



This is a digital copy of a book that was preserved for generations on library shelves before it was carefully scanned by Google as part of a project to make the world's books discoverable online.

It has survived long enough for the copyright to expire and the book to enter the public domain. A public domain book is one that was never subject to copyright or whose legal copyright term has expired. Whether a book is in the public domain may vary country to country. Public domain books are our gateways to the past, representing a wealth of history, culture and knowledge that's often difficult to discover.

Marks, notations and other marginalia present in the original volume will appear in this file - a reminder of this book's long journey from the publisher to a library and finally to you.

Usage guidelines

Google is proud to partner with libraries to digitize public domain materials and make them widely accessible. Public domain books belong to the public and we are merely their custodians. Nevertheless, this work is expensive, so in order to keep providing this resource, we have taken steps to prevent abuse by commercial parties, including placing technical restrictions on automated querying.

We also ask that you:

- + *Make non-commercial use of the files* We designed Google Book Search for use by individuals, and we request that you use these files for personal, non-commercial purposes.
- + *Refrain from automated querying* Do not send automated queries of any sort to Google's system: If you are conducting research on machine translation, optical character recognition or other areas where access to a large amount of text is helpful, please contact us. We encourage the use of public domain materials for these purposes and may be able to help.
- + *Maintain attribution* The Google "watermark" you see on each file is essential for informing people about this project and helping them find additional materials through Google Book Search. Please do not remove it.
- + *Keep it legal* Whatever your use, remember that you are responsible for ensuring that what you are doing is legal. Do not assume that just because we believe a book is in the public domain for users in the United States, that the work is also in the public domain for users in other countries. Whether a book is still in copyright varies from country to country, and we can't offer guidance on whether any specific use of any specific book is allowed. Please do not assume that a book's appearance in Google Book Search means it can be used in any manner anywhere in the world. Copyright infringement liability can be quite severe.

About Google Book Search

Google's mission is to organize the world's information and to make it universally accessible and useful. Google Book Search helps readers discover the world's books while helping authors and publishers reach new audiences. You can search through the full text of this book on the web at <http://books.google.com/>



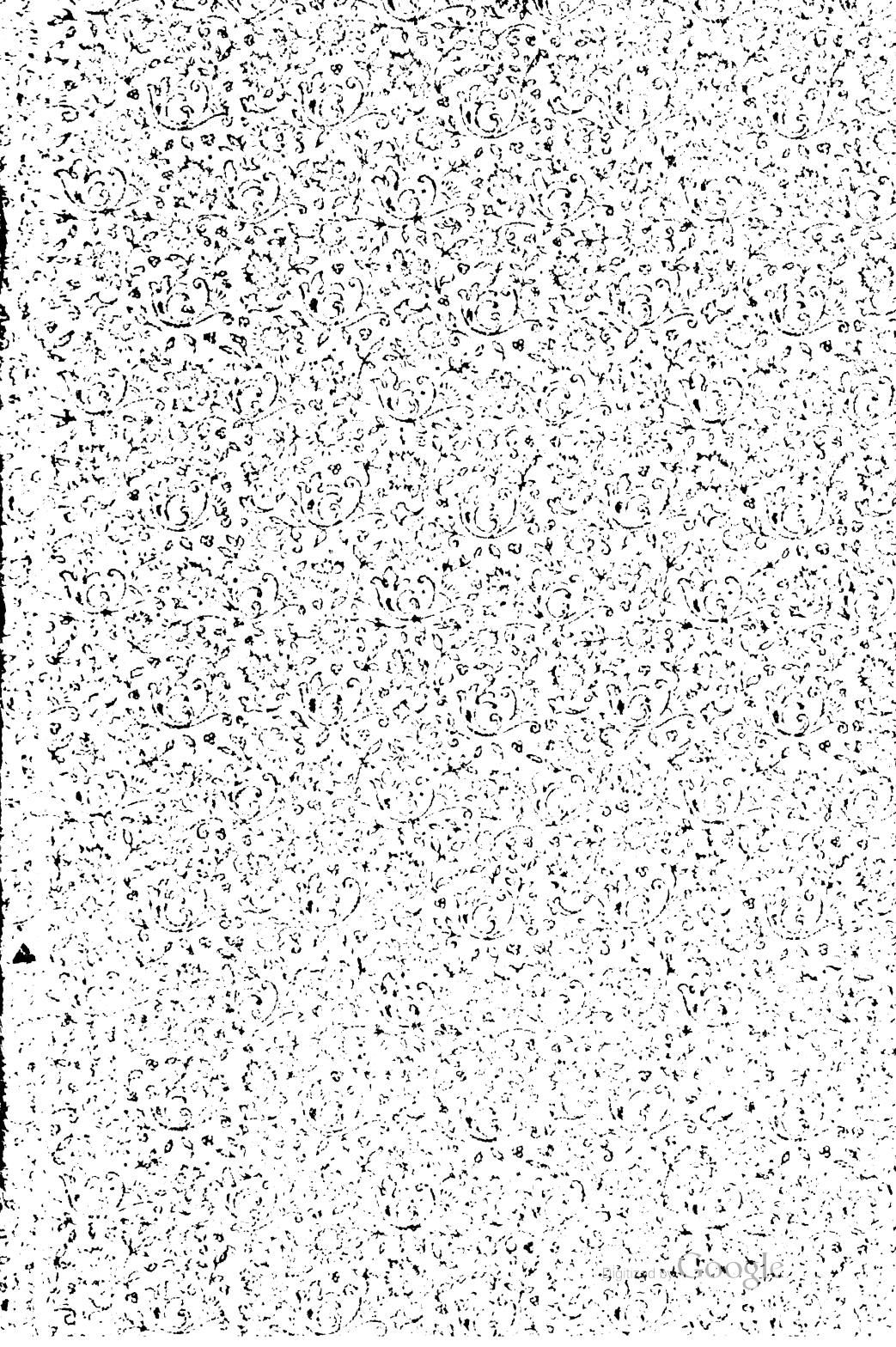



*Yours truly,
Rev. A. J. Fetz.*

(See Page 34.)

A
GENEALOGICAL RECORD
OF THE DESCENDANTS OF

MARTIN OBERHOLTZER

TOGETHER WITH HISTORICAL AND BIOGRAPHICAL
SKETCHES AND ILLUSTRATED WITH POR-
TRAITS AND OTHER ILLUSTRATIONS.

BY
REV. A. J. FRETZ
MILTON, N. J.

PRESS OF
THE EVERGREEN NEWS,
MILTON, N. J.
1908.

W200202
H200202
Y200202

CS
71

0123
1903

128.351
FEB 10 1904
2.00

DEDICATED

TO THE MEMORY OF

BARBARA (OBERHOLTZER) FRETZ,

daughter of pioneer Martin Oberholtzer; mother at the time of her death of 12 children, 109 grandchildren and 108 greatgrandchildren, and whose descendants [living and dead] now number more than 2,500.

To our ancestors who bequeathed to us the glorious privilege of religious liberty, and set us examples of blameless exemplary lives.

To our parents who taught us to prize this inheritance as a priceless boon direct from the hands of God.

To our children, whom we adjure to cherish their inestimable privileges and keep unsullied the family name.

To our posterity may they emulate the worthy example of the "good and true" who have preceded them, and "honor God and his commandments.

PREFACE.

The study of genealogy is interesting and of great value. Its effects ought to be beneficial in maintaining the honor and integrity of a family extending through a long line of progenitors whose memory with loyal devotion, should be cherished, and whose virtues are worthy of emulation. It is commendable to be familiar with one's family history, and eminently proper to put it in convenient form for the benefit of future generations.

Records which preserve from oblivion the history and traditions of the lives of the progenitors and their posterity, will be of incalculable value to generations yet unborn, and will be highly prized by them.

These genealogical trees will become heirlooms in the family, and volumes will be sought for and placed in public libraries. They will also wield a powerful influence in the family; as the lives of unselfish devotion to God, conscience, and family, of the forefathers are recounted, to keep unsullied the family name.

The work has been prepared at a great sacrifice of time and labor. Had all responded promptly to communications, the work would have been far easier, more complete, and less time and expense required.

The author acknowledges himself indebted to many of the family for their kind favors received in the form of records and other data for the work, among whom we especially mention those who have very materially aided the author in the work with

valuable information, they are: Dr. M. P. Overholser, of Harrisonville, Mo., Isaac F. Overholt, of Mount Pleasant, Pa., Miss Annie S. Overholt, of West Overton, Pa., W. W. Scott, of Canal Dover, Ohio., and Martin Overholt, of West Overton, Pa.

AUTHOR.

MILTON, N. J., May 20, 1901.

EXPLANATIONS.

It will be observed that all descendants are recorded in order of birth, from the oldest down to the youngest throughout the entire connections, each generation being marked consecutively from first to last.

The Roman numerals placed before each name designates the generation to which they belong, as:

- I. Martin Oberholtzer, [First Generation].
- II. Barbara Oberholtzer [Fretz], [Second Generation].
- III. John Fretz, [Third Generation].
- IV. Christian Fretz, [Fourth Generation].

Beginning with the first (I) ancestor Martin Oberholtzer, all his children are named in order of birth, then follows his daughter Barbara, (II. Generation), and her children (III. Generation) next, and so on down to the last of her descendants. Then the next child of Martin Oberholtzer, I. Generation, viz: Henry Oberholtzer is carried down in like manner to the last of his descendants, and so on through the entire connections.

When marriages occur between members of the connection the husband carries the record, and the family history will be found under his name.

To find family records see Index of Branches, in which names of all that had issue of the first, second, and third generations are given.

Abbreviations: B signifies born; d died or deceased; s single; m married; ch church; c children; twp township; Ev Ass'n Evangelical Association; Presby Presbyterian; Luth Lutheran; Menn Mennonites; Ger Bap German Baptist; Ger Ref German Reformed; Cong Congregational; Meth Ep Methodist Episcopal; U B ch United Brethren in Christ; Meth Methodist; Westm'd Westmoreland.



OLD MENNONITE CHURCH OF DEEP RUN, PA.

MARTIN OBERHOLTZER.

1. Martin Oberholtzer, the progenitor of a family numerous represented in Bucks, Montgomery and Westmoreland counties, Pa, Tuscarawas and Stark counties, O, and in other Western States, was born in 1709 in Germany, "thirty miles from Frankfort-on-the-Main," emigrated to America in the early part of the 18th century, and settled in Bucks county, Pa, probably somewhere in Bedminster township. He died April 5, 1744, in his 39th year. On November 2, 1736, he married *Agnes ——— (maiden name unknown). She was born April 18, 1713; died February 15, 1786. Both are buried at the old Mennonite graveyard at Deep Run, Bucks county, Pa. Nothing is known of the life and characteristics of Martin Oberholtzer. He, in common with others of the Mennonite faith, no doubt left the fatherland on account of religious persecution to which they were subjected in their native land, and fled to America, which had then become an asylum for the oppressed of every nation, and where, under the bright sunlight of religious freedom, they could worship God without the least restraint. Thus early emigrating to America, while the country was yet principally a vast wilderness, infested with serpents, wild beasts, and treacherous savages, he, in common with his brethren

* She married for her second husband pioneer William Nash, as his third wife.

in the faith, endured all the trials and privations of pioneer settlers.

It is not known where he lived. "He never owned land in fee in Bedminster township," but may have been a tenant under William Allen, or resided in an adjoining township. It is not known where he attended church services, as he died before the Deep Run and other contiguous churches were erected, but undoubtedly in that early day the services which he attended were held in private houses. Mennonites. Children : Barbara, Henry, Maria, John, Martin.

DESCENDANTS OF BARBARA, DAUGHTER OF MARTIN OBERHOLTZER.

II. Barbara Oberholtzer, born in Bucks county, Pa, November 10, 1737; died May 8, 1823; married Christian Fretz in 1757. He was born in 1734; died May 1, 1803. She survived her husband twenty years, and it is a noteworthy fact that at the time of her death she was the mother of 12 children, and had 109 grandchildren and 103 great-grandchildren.

Christian Fretz was a son of John Fretz, who, with his brother Christian, together with a third brother (name unknown, and who died on the voyage) emigrated from near the city of Manheim, in the Grand Duchy of Baden, Germany, formerly known as the Palatinate, or Rhenish Prussia, and were of German or Swiss origin. The time of their arrival in America is not known, but was probably about 1720, earlier or later. It is said that they came to this country during what was known as the "last persecution." They were given the alternative of connecting themselves with the State Church or leaving the country, and they chose rather than to give up their religious liberty to leave the fatherland and found for themselves a home in a strange and far-off land, where they could worship God according to the dictates of their own consciences without fear or molestation.

John Fretz probably at first settled somewhere in Montgomery county, Pa, where he married Barbara

Meyer, daughter of pioneer Hans Meyer, of Upper Salford township. He afterwards settled with his family in what was then Plumstead but is now Bedminster township, on what is known as the "old Fretz homestead," situated about one mile northeast of Bedminsterville, now occupied by Mahlon M Fretz. The homestead originally consisted of 230 acres of land, which John Fretz purchased of Bartholomew Longstreth in 1737 or 1738. After his death the homestead passed into the possession of his son, Christian Fretz, who lived and died there. To the homestead Christian Fretz added by purchase the tract known as the "Poor Fields" in 1793, which consisted of about 30 acres. In those early days the Indians were yet quite numerous and often quite troublesome. It is related that Christian Fretz had a very fine horse to which the Indians took a particular fancy and wanted to buy, but he would not sell it. The Indians, however, determining to get possession of the horse, came by night and stole it. Some time after he ascertained where the horse was and went to the Indian camp, arriving at evening, and seeing the horse turned out to pasture, he concealed himself until slumber had fallen upon the inhabitants of the wigwam. The Indians had a custom of going outside their wigwams and shouting and making a great noise just before retiring to frighten away the wild beasts. Knowing this to be the signal for retiring, he waited until he thought they were sound asleep and then entered the lot, secured the horse and returned home with it.

A much treasured relic, in the form of a finely woven piece of linen trousers material, woven by Christian Fretz and worn by him, is in the possession

of Miss Altia Rheua Austin, a great-great-granddaughter.

Christian Fretz and wife were Mennonites and worshipped in the old stone church at Deep Run, the oldest Mennonite church in Bucks county. C: John, Agnes, Joseph, Henry, Martin, Jacob, Abraham, Isaac, Barbara, Christian, Mary, Elizabeth.

III. John Fretz, born on the old homestead in Bedminster twp, Bucks co, Pa, May 24, 1758; d Dec 20, 1804; m Anna, dau of Philip Kratz. She was born Nov 4, 1764; died Aug 4, 1813. In 1787 he bought what is called the "Poor Fields" in Bedminster twp, which he sold to his brother, Christian Fretz, in 1793. In 1790 he purchased of John Thomas a tract of 130 acres in New Britain twp, now known as the Curly mill property; this he sold to Mark Fretz in 1792. He never lived on this property. In 1792 he bought 299½ acres in Warwick twp of Richard and Willet Smith, for £1200. In 1794 he built a barn on this property, and in 1795 a stone house, which is still standing. To this property he added by various purchases until he owned 800 acres—along the Neshaminy Creek, marked on old Pennsylvania map as "Fretz Valley." Menn. C: Christian, Susan, Rachel, Barbara, Elizabeth, Mary, John, Anna, Philip (d young).

IV. Christian Fretz, b in Bedminster twp, Pa, Nov 17, 1782; died Jan 28, 1840; m Mary daughter of Ralph Stover, Apr 14, 1808. She was b Dec 1, 1787; d in New York Nov 27, 1855. He was a farmer and hotelkeeper and resided in Warwick on the old homestead. He was very successful in business and accumulated property to the extent of 13 farms. C: Ralph, John, Philip, Elizabeth, Christian, Mary.

V. Ralph Stover Fretz, b Nov 13, 1809. He sailed

from the Isthmus of Panama in 1849 and landed at San Francisco, Cal, where he established a bank and amassed a fortune of about half a million dollars, which he bequeathed to relatives, except \$20,000, which he willed to the United States to aid in liquidating the National debt caused by the Civil War. He was never married and died in California June 6, 1867.

V. John Fretz, b Oct 2, 1811 ; d in California June 26, 1863. He owned and operated a gold quartz mill in Calaveras co, Cal.

V. Philip K Fretz, b Sept 14, 1813 ; d on the steamship "Henry Chauncy" March 13, 1867, while on a voyage to California, and was buried in the Atlantic off the coast of North Carolina ; m Annie Stover Feb 18, 1841. He lived on a part of the old homestead in Warwick, was a farmer and one of the prominent men of the county. He was extensively engaged in contract work, and was one of the contractors to build the horse shoe curve of the Pennsylvania Railroad over the Allegheny Mountains.

He inherited from his forefathers a stern sense of duty, a loving jovial disposition, together with a keen appreciation of a harmless joke, and an unswerving directness in following that which his conscience deemed right. To write of him as he was known is to write of the day by day life of the earnest, loving Christian, who had at heart—first, his township, then his county, next his State, and finally "the best country that God Almighty ever gave to man." He was a man to feel for his neighbor in affliction, sickness and death, and to rejoice with him in prosperity. In January 1845 fire broke out in the county buildings, and if it had not been for the prompt help of the neighbors, under the lead of Mr Fretz, no doubt lives



HENRY OVERHOLT HOMESTEAD BEDMINSTER, BUCKS CO., PA.
See Page 63

would have been lost. About the Summer of 1848-50, cholera being prevalent in many parts of the county, it broke out with great virulence at the Bucks County Almshouse, on which occasion Mr Fretz displayed heroic courage and bravery by laboring all Summer for the safety of the neighborhood until the scourge was abated.

While Mr Fretz was proprietor of the "Fretz Valley Inn" a memorable scene occurred there on January 9, 1846. On that day Mrs Fretz brought her baby Mary Catharine into the barroom, placed it in her husband's arms and said: "Papa, the baby is one year old today," to which he replied, "just take her a minute;" he then got the axe and cut down the hotel sign, and that was the ending of the "Fretz Valley Inn." Pres. C: Charles, Mary, Philip, John.

VI. Charles Augustus Fretz, b May 31, 1843; died Aug 12, 1900; m Susie Derby. Farmer, and owned a part of the old homestead of his father. No issue.

VI. Mary Catharine Fretz, b Jan 9, 1845; married Theodore P Austin* Sept 8, 1868. P O North Hancock, Me. Mr Austin employs his time looking after his woodlands and mining property. The Austin estate is situated in Hancock county, Me, and consists of several thousand acres of land, on which many improvements have been and are still being made. The property is mostly in one connected tract, and through it runs the Washington County Railroad for three and a half miles. It is called "Cuniculocus," and derives its name from a quaint drawing by a very little girl of a hand-windlass over a hole in the ground, underneath which was written, "There is millions in it," qualifying the assertion

*For sketch of Austin family see Stover History.

with the statement that there are many holes in the ground in Hancock county called "mines," hence the name "Cuniculocus," a place of mines.

The property consists of woodlands, mining property, farm lands, interspersed with barns for storing of crops and housing of cattle, and camps for convenience of the workmen. There are 1000 acres enclosed with wire fence as pasturage, in which deer, moose and cariboo, in a wild state, yet tame to a degree, are free to come and go at their pleasure. To them this is verily a "city of refuge." While all wild animals belong to the State, when in Cuniculocus Park they are safe, as hunters are prohibited from trespassing therein.

In the Fall of 1900 a terrible forest fire swept through the vicinity, destroying about 25,000 acres of timber land. It was the most terrific fire that has visited the place for 100 years. The area burned over in Cuniculocus Park and was between 2000 and 3000 acres. The fire threatened camps, barns and dwellings, but fortunately no buildings of any importance on Austin property were burned, and no lives lost, except of some wild animals.

In Egypt are located Cuniculocus Mills for sawing all kinds of lumber, in which is run a resaw for spoolwood, a planer, shingle and lathe machine, threshing and winnowing machine, hay and straw cutter, and feed grinder. There is also a blacksmith-shop fully equipped with tools suitable for the finest iron work. On the other side of the State road from Cuniculocus Mills is Austin Cottage, with modern conveniences, built by Merrick Thread Company, for their superintendent, and across Egypt bridge is the Austin Mansion.

Mrs Austin is a humble tiller of the soil, a law-

abiding citizen, as were her progenitors, and is an uncompromising believer and worker in the cause of temperance, and a loyal advocate of the "Maine Law," as is attested by an earnest appeal sent by her to the Maine Legislature in its behalf.

Mrs Austin is a member of the Presbyterian church and Mr Austin and one daughter of the Protestant Episcopal church, of which the family are regular attendants. C: (VII) Altia Rheua Austin, born at 95 Fifth Ave, New York, Sept 15, 1869. S. (VII) Neva Ethel Austin, born at country residence, Portland, Conn, Oct 18, 1876. S.

VI. Philip Henry Fretz, b Nov 22, 1846; m Margaret Willa, dau of Robert and Willa (McHenry) Johnston, Sept 18, 1871. She was born June 1, 1848. P O Doylestown, Pa. They reside on a farm near Doylestown, known as the Hough property. Farmer; Pres. C: John, Anna, Ralph, Marguerite, Edna.

VII. Dr John Edgar Fretz, born in Bucks co, Pa, Nov 29, 1872. P O Easton, Pa. Dr Fretz is a graduate with honors of Lafayette College and also of the Medical Department of the University of Pennsylvania, and is a rising young physician who has had much success in his practice. He has been honored by the offer of the position of physician and professor of hygiene, anatomy and physiology, in Williams' College, at Williamstown, Mass, to fill the vacancy caused by the death of Prof Luther Danna Woodbridge, M D, an eminent professor whose work has attracted much attention. Dr Fretz, however, concluded not to accept the professorship, as he has a lucrative practice at Easton, Pa, to which he prefers to give his attention.

VII. Anna Leola Fretz, b in Bucks co, Pa, Nov 1, 1875.

VII. Ralph Johnston Fretz, born Feb 25, 1878 ; died Dec 24, 1900. He prepared for college under Dr John Gosman, of Doylestown, Pa, and at the time of his death was a student of Lafayette College at Easton, Pa, class of 1901. He went home to spend his Christmas vacation, after having successfully passed his examinations. He was taken seriously ill on December 20, with acute myelitis, which failed to yield to treatment. He was a sturdy, manly, popular boy, greatly beloved by his family, collegemates and all who knew him. He was studious, fond of athletics and exemplary in his habits. Many expressions of sorrow and regret at his sudden and early demise were heard when it became known on Christmas morning that his illness had resulted fatally. He was a member of Phi Gamma Delta Society of Lafayette College. Pres.

VII. Marguerite Wilhelmina Fretz, b July 21, 1888.

VII. Edna McHenry Fretz, b Jan 13, 1892.

VI. John S Fretz, born Sept 22, 1850 ; m Mary W Long. P O Doylestown, Pa. Farmer and sawyer. C: (VII) Harry A Fretz. Student at Lafayette College.

V. Elizabeth Fretz (d), born Feb 23, 1818 ; m John Farren, of Lancaster co, Pa, Jan 1, 1844. He was b Mar 1, 1809 ; d Dec 16, 1878. He was a contractor, and was one of the contractors who constructed the Pennsylvania Railroad over the Allegheny Mountains. The last years of his life were spent at Warwick homestead. Roman Catholics. C: Mary, Frances, John, Mary.

VI. Mary Janetta Farren, b May 7, 1851 ; died in infancy.

VI. Frances Annetta Farren, b Apr 1, 1853 ; died in infancy.

DESCENDANTS OF BARBARA OBERHOLTZER 11

VI. John Augustus Farren, born Apr 21, 1855 ; died Dec 12, 1884 ; m Alletta Bleiler Jan 25, 1882. Mr F, R Cath ; Mrs F, Prot Epis. No issue.

VI. Mary Celicia Farren, b Feb 21, 1858 ; m Samuel J Penrose June 16, 1881. P O Doylestown, Pa. Farmer. Mr P, member of Friends ch ; Mrs P and son, R Cath. C: (VII) Cyril Farren Penrose, born May 5, 1882.

V. Christian A Fretz, b Nov 25, 1824 ; died Dec 1, 1859. Merchant. S.

V. Mary Catharine Fretz, b Jan 13, 1827 ; d Mar 4, 1842.

IV. Susan Fretz, b Sept 1, 1784 ; d Sept 9, 1829 ; m William Garges July 30, 1805. Merchant, and later farmer in Fairfax co, Va, where he died. Mrs G, Menn. C: Anna, Sarah, Margaret, John, William, Susan, Abraham, Mary.

IV. Rachel Fretz, b March 30, 1787 ; d in 1870 ; m Abraham F Stover about 1808. He was b May 10, 1786 ; d Feb 26, 1854. Farmer in Bedminster twp. He was a prominent and useful man. In 1817 he was elected to the Pennsylvania Legislature and re-elected in 1820. He was appointed Justice of the Peace by the Governor and was also a surveyor. In 1833 he removed with his family to Fauquier co, Va, where he died. C: John (d young), Ralph, infant, Charles, Albert.

V. Ralph Stover, b Sept 28, 1811 ; d Jan 26, 1896 ; m Eliza, dau of Henry S Stover, Oct 4, 1838. His early days were spent on the farm. He attended school at Deep Run, and in 1824 at Springtown, Pa, and later at Red Hill, where he studied the higher branches. He finished his education at the Doylestown Academy. In 1833 the whole family moved to Thoroughfare Gap, Va, where they purchased a mill

and farm. Ralph, taking charge of the mill, soon built up a large and prosperous business.

In 1841 he removed from Virginia to Point Pleasant, Pa, and engaged in the manufacture of lumber, flour and feed. He took much interest in school and church affairs, doing much to improve the school, and donated the ground for the Baptist church, of which the family are members. He also donated ground from his farm for a cemetery, in which he reserved a plot for a family burying ground. In the centre of this plot he erected a handsome granite monument as a memorial of the sleeping forms within its enclosure. After a successful business career, and rearing a virtuous family, he lived retired from business. C: Robert, Mary, John, Rachel, Emiline, Horace, Eliza, Ella, Adelaide, Chester, Annie, Albert.*

V. Charles Stover, b Sept 13, 1816; died March 30, 1872. Miller and farmer in Virginia. S.

V. Albert S Stover, born Aug 12, 1829; d Dec 17, 1854. Merchant. Single.

IV. Barbara Fretz, d in 1862; m John Smith. He died in 1844. Farmer. C: Richard, Elizabeth, Rachel, John.

IV. Elizabeth Fretz, b Feb 25, 1795; d Aug 8, 1872; m Thomas Z Smith Nov 18, 1817. C: Mary and John, both died single.

IV. Mary Kratz Fretz (d), b in 1798; m Henry Gill May 24, 1821. Farmer; D Ref ch. C: Abraham, Mary, Elizabeth, Henry, Susan, Samuel.

IV. John Fretz, b Aug 10, 1802; died Dec 4, 1872; m Martha Carver. No issue.

IV. Anna Fretz, b 1805; d 1875; m Samuel Dungan. Bap. C: Charles, Emeline.

*See Stover Family History for omitted records.

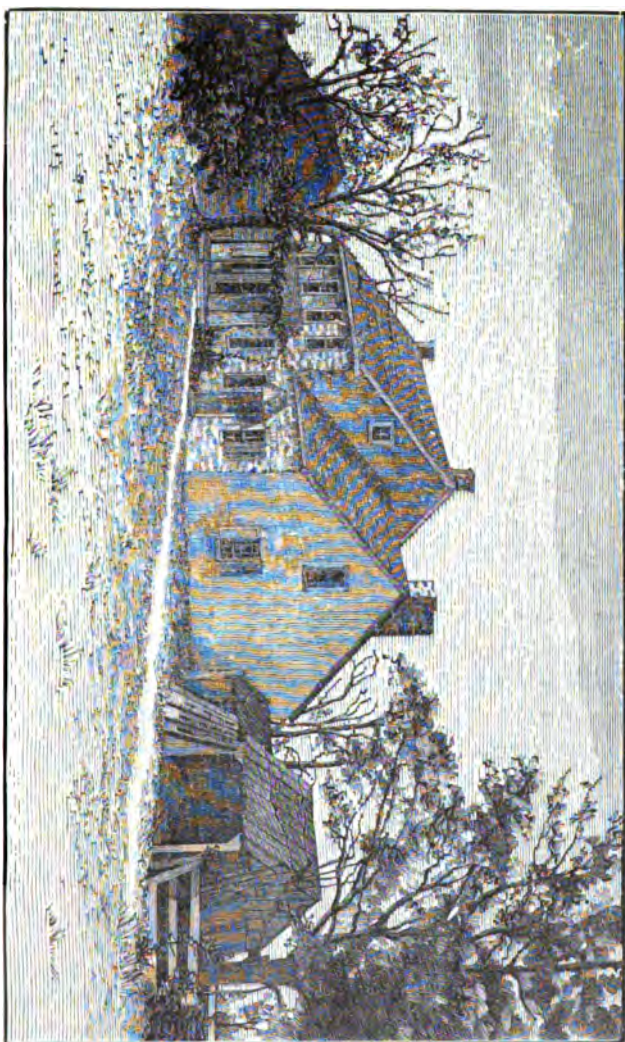

JOHN KRETZ HOMESTEAD BEDMINSTER TWP., BUCKS CO., PA.

DESCENDANTS OF BARBARA OBERHOLTZER 13

III. Agnes Fretz (d), b Sept 13, 1759 ; m Abraham Bewighouse. Farmer ; Menn. C: Daniel, Barbara, Christian, John, Mary.

IV. Daniel Bewighouse (d), m Annie Lacey. C: Betsey, Mary, Abraham, Annie, Susan, Leah, Peggy, Isaac, Barbara.

IV. Barbara Bewighouse, b Jan 13, 1786 ; d July 3, 1869 ; m Abraham Myers. He died May 28, 1851. Menn. C: Agnes, Susan, Elizabeth, Mary, Eli, David.

IV. Christian Bewighouse, born 1795 ; d 1859 ; m Sarah Hunsberger. Menn. C: Esther, Mary, Abraham, John, Sarah.

IV. John Bewighouse (d), b Dec 27, 1800 ; m Esther Leatherman. Menn. C: Maria, Isaac, Rachel, Fannie, Sarah, Catharine, Esther.

IV. Mary Bewighouse (d), m Nelson McIntyre (d). C: Charles, Maria, Sarah.

III. Joseph Fretz, b May 9, 1761 ; d Mar 29, 1806 ; m Maria Kraut (d) Nov 1, 1781. She was b Feb 11, 1762. He owned and operated a fulling mill near the Tohickon, in Haycock township, and was known as "Fuller Joe." Menn. C: Elizabeth, Christian, Barbara, Anna, Maria, Susanna, Agnes, Rachel, Joseph, Sarah, John, Veronica.

IV. Elizabeth Fretz, born Sept 12, 1783 ; d Nov 26, 1788.

IV. Christian Fretz, b Jan 9, 1785 ; d Nov 30, 1788.

IV. Barbara Fretz, b Sept 12, 1786 ; d in 1816 ; m Elias Rosenberger Apr 4, 1809. C: Joseph, Rebecca, Maria, Benjamin, Jacob.

IV. Anna Fretz, b Feb 29, 1788 ; d about 1865 ; m Jacob Bischofsberger (now Bishop) Dec 8, 1808. He d in New Britain twp Dec 15, 1832. Farmer ; Menn. C: Mary, Elizabeth, John, Joseph, Jacob, Sarah,

Anna, Susanna, Rachel, Abraham, Enos, Catharine.

IV. Maria Fretz (d), b July 6, 1790.

IV. Susanna Fretz (d), b Apr 6, 1792 ; m Abraham Schlotter. Farmer ; Menn. C : John, Samuel. Susanna m second husband Daniel Schlotter (brother to deceased husband). C : Daniel.

IV. Agnes Fretz, b Dec 1, 1793 ; d single.

IV. Rachel Fretz, b Aug 17, 1795 ; d about 1832 ; m Abraham Zetty about 1817. He was b Nov 10, 1792 ; d Sept 12, 1867. Weaver and farmer ; Menn. C : John, Christian, Mary, Sarah, Elias.

IV. Joseph Fretz, b Feb 3, 1797 ; d Dec 1798.

IV. Sarah Fretz, b Nov 5, 1798 ; died July 22, 1884 ; m Isaac Landis August 21, 1827. He was b Feb 13, 1799 ; d June 1, 1875. Farmer ; Menn. C : Infant, Elizabeth, Abner, Oliver.

IV. John Fretz (d), b Jan 14, 1801 ; m Mary Clemmer (d) about 1828. She was born Sept 4, 1800. Farmer ; Menn. C : Anna, Abraham, Joseph, William, Catharine, John, Mary, Elias, Elizabeth, Sarah.

III. Henry Fretz, born in Bedminster, Bucks co, Pa, Feb 17, 1763 ; d Oct 9, 1820 ; m Anna Krout May 13, 1784. She was b Sept 1764 ; died Jan 22, 1806. C : Elizabeth, Barbara, Christian, Mary, Sarah, Agnes, Abraham, Joseph, Annie, Henry, John. Henry m second wife ——— Beidler. No issue. Farmer in Bedminster ; Menn. He was called "Hurrying Hen" from his habit of hurrying or urging his men who were working for him.

IV. Elizabeth Fretz, b Feb 25, 1785 ; d April 1865 ; m Henry Myers March 24, 1807. He was b Feb 23, 1780 ; d Oct 1847. Farmer ; Menn. C : Barbara, John, Joseph, Anna, Catharine, Henry, William, Reuben.

DESCENDANTS OF BARBARA OBERHOLTZER 15

V. Barbara Myers, b April 25, 1809 ; d Aug 1882 ; m Abraham Nash. Carpenter and farmer ; Menn. C : Elizabeth, Mary, Henry.

V. John F Myers, b Sept 8, 1808 ; m Rachel Myers Jan 26, 1836. Farmer ; Menn. C : Reuben, Catharine, Henry, Reed.

V. Joseph F Myers, born Mar 17, 1811 ; d May 12, 1882 ; m Barbara Fretz March 22, 1838. Mason and farmer ; Menn. C : Henry, Abraham, Enos, Aaron, Mary, Mahlon, infant, Susanna.

VI. Henry F Myers, born Feb 24, 1839 ; m Emma S Harpel Oct 3, 1863. She died April 4, 1886. P O Pipersville, Pa. Farmer ; Lutheran. C : Livera, Erwin (d), Anna (d), Edgar, Nora.

VI. Abraham F Myers, b Oct 12, 1842 ; m Susanna High Nov 18, 1872. She was b Sept 7, 1849 ; died Oct 13, 1883. P O Hagersville, Pa. Farmer ; Menn. C : (VII) Anna Belle Myers, b June 24, 1875 ; died August 28, 1875. (VII) Clara V B Myers, b Aug 6, 1877. (VII) Josephine Myers, born Sept 15, 1880. Abraham m second wife Caroline Micner (widow of A K Sine) Feb 8, 1880.

VI. Aaron F Myers, b July 10, 1846 ; m Lydia M Moyer in 1869. P O Bedminster, Pa. Farmer ; Menn. C : Oscar, Joseph, Titus, Barbara, Susan, Pierson, Isaiah, Henry, Levinus, Abraham, Menno.

VII. Oscar M Myers, born Dec 12, 1869 ; m Ellen M Musselman in 1892. P O Steinsburg, Pa. Menn. C : (VIII) Anna M Myers, born Jan 31, 1893. (VIII) Lydia M Myers, b August 26, 1894. (VIII) Elmer M Myers, b Aug 28, 1896 ; died June 3, 1900. (VIII) Lizzie M Myers, b Dec 11, 1898. (VIII) Christian M Myers, b Dec 15, 1900.

VII. Joseph M Myers, born Mar 17, 1871 ; m Lizzie Michael. P O Steinsburg, Pa. Menn. Children :

(VIII) Aaron M Myers, b April 8, 1896 ; Dwight M, b Mar 5, 1900.

VII. Titus Myers, b July 5, 1873. Farmer ; Men. S.

VII. Barbara Myers, b Aug 14, 1875 ; died Aug 21, 1876.

VII. Susan Myers, b May 28, 1877 ; d June 4, 1877.

VII. Pierson M Myers, b Jan 11, 1879.

VII. Isaiah M Myers, b Oct 11, 1881.

VII. Henry Myers, b July 12, 1884 ; d Sept 28, 1884.

VII. Levinus Myers, b Jan 9, 1886.

VII. Abraham Myers, b Feb 22, 1888.

VII. Menno M Myers, b July 1, 1892.

VI. Mary A Myers, b Feb 27, 1848 ; d Mar 29, 1848.

VI. Mahlon F Myers, b May 31, 1849 ; d June 21, 1849.

VI. Susanna Myers, b Mar 12, 1853 ; d Feb 26, 1863.

V. Anna Myers, b June 13, 1813 ; d Nov 19, 1875 ; m William Fretz.

V. Catharine Myers, b Dec 13, 1815 ; d 1874. S.

V. Henry F Myers (d), b Aug 12, 1817 ; m Anna Krout Sept 19, 1844. P O Wismer, Pa. Farmer ; Menn. C : Oliver, Susanna, Amanda, John, Nathan, Lizzie, Leidy.

V. William F Myers, b Nov 20, 1819 ; m Elizabeth Myers in 1849. Farmer ; Menn. C : Catharine, Sarah.

V. Reuben F Myers (d), b Dec 13, 1821 ; m Hannah High. Farmer ; Menn. C : Mahlon, John, William, Henry, Lizzie, Amanda, Reuben.

IV. Barbara Fretz, b July 8, 1786 ; d single.

IV. Christian Fretz (d), b Sept 5, 1787 ; m Elizabeth Overholt (d) March 6, 1817. Mason ; Menn. C : Christian, Enos.

V. Christian Fretz (d), born Nov 5, 1821 ; m Maria

DESCENDANTS OF BARBARA OBERHOLTZER 17

Moyer Mar 7, 1847. Farmer ; Menn. C : Elizabeth, Annie, Abraham, Sallie, Jacob, Henry, Isaiah.

VI. Elizabeth Fretz, b March 15, 1848 ; m Joseph D Bishop February 20, 1869. P O Blooming Glen, Pa. Farmer ; Menn. No living issue.

VI. Annie Fretz, b Oct 24, 1850 ; m William Beidler June 4, 1870. C : Ella, Maria.

VI. Abraham M Fretz, b May 15, 1853 ; m Sarah A Hendricks Nov 22, 1873. P O Blooming Glen, Pa. Creameryman ; Menn. C : Ulysses, Albertha, Mabel.

VI. Sallie Fretz, b May 10, 1855 ; m A E Detweiler January 20, 1877. Tinsmith ; Menn. C : Minerva, Preston.

VI. Jacob M Fretz, b Feb 6, 1860 ; married Lizzie Geisinger. C : Emma, Allen.

VI. Henry M Fretz, b Apr 8, 1863.

VI. Isaiah M Fretz, b Jan 27, 1866.

V. Enos Fretz, d aged 24 years. No issue.

IV. Mary Fretz, b in 1789 ; died April 17, 1845 ; m Samuel Detweiler. Farmer ; Menn. C : Rebecca, Abraham, Henry.

IV. Sarah Fretz, b in 1791 ; died July 29, 1871 ; m Jacob Rittenhouse. They moved to Canada where they died. No issue.

IV. Agnes Fretz (d), born June 20, 1792 ; m John Myers April 6, 1817. Tanner ; Menn. C : Martin, Joseph, Leah, Barbara.

IV. Abraham Fretz, b Jan 12, 1794 ; d July 19, 1874 ; m Susanna Leatherman Jan 20, 1820. She d Sept 10, 1853. C : Anna, Mary, Elizabeth, Levi, Susanna, David. Abraham m second wife Anna Krout (widow of Samuel Rosenberger) Nov 21, 1859. Farmer ; Menn.

IV. Joseph Fretz (d), b Sept 25, 1795 ; m Margaret Rittenhouse in Canada in 1817. She died 1832. C :

Mary, Sarah, Barbara, Dina, Anna, Henry, Joseph.
Joseph m second wife Catharine Moyer. No issue.
Joseph m third wife Eliza Martin. No issue.

IV. Annie Fretz, b Feb 28, 1797 ; d May 19, 1882 ;
m Garret Benner about 1821. Farmer ; Menn. C :
Abraham, Catharine, Annie, Sarah, Henry.

IV. Henry Fretz (d), b Feb 2, 1800 ; m Catharine
Benner in 1824. Farmer ; Menn. C : Catharine,
Joseph, Sarah.

IV. John Fretz, b 1803 ; d May 5, 1814.

III. Martin Fretz, b Aug 9, 1764 ; d Sept 26, 1835.
Farmer and linseed oil manufacturer. Lived in Hill-
town township, near Yost's mill, on a farm occupied
by Jacob Smith. He was an honest, upright man,
and held in high esteem. As a christian he en-
deavored faithfully to discharge his religious duties,
in all of which he was conscientiously strict. He
never allowed any member of his family to leave the
church before the benediction was pronounced. An
adage of his was : "Wer naus geht vor dem seggen,
geht dem fluch entgegen." He was twice married.
His first wife was Anna Kratz, b Sept 11, 1768 ; died
June 24, 1816. Menn. C : Barbara, Mary, Agnes,
Betsey, Betsey, Nancy, Veronica, Martin, Martin,
Susanna, Silas, Veronica, Catharine, Leah, Rachel.
Martin m second wife Annie Licey. No issue.

IV. Barbara Fretz, born Sept 11, 1787 ; d June 23,
1874 ; m Rudolph Moyer in 1807. He was b Apr 16,
1785 ; d Nov 23, 1871. Farmer ; Menn. C : Mary,
Martin, Nancy, Catharine, Enos, Christian, Abraham.

IV. Mary Fretz (d), b Feb 9, 1788 ; married Henry
Anglemoyer Oct 1807. Farmer ; Menn. C : Ann,
Elizabeth, Mary, Susan, Leah, Martin, Rachel,
Barbara, Catharine, Henry, Samuel.

IV. Agnes Fretz, b Aug 10, 1790 ; d Sept 21, 1862 ;



PHILIP K. FRETZ (See Page 6)

DESCENDANTS OF BARBARA OBERHOLTZER 19

m Peter Loux Nov 28, 1811. He died July 22, 1855. Farmer and oil manufacturer; Menn. C: Mary, Martin, Jacob, Enos, Silas, Aaron, Samuel.

IV. Elizabeth Fretz, b Aug 10, 1790; d in infancy.

IV. Elizabeth Fretz, b May 20, 1792; died Sept 17, 1872; m Abraham Kratz Nov 2, 1813. Farmer and weaver; Menn. C: Mary, Martin, Abraham, Elizabeth.

IV. Nancy Fretz, b Jan 8, 1794; d Sept 14, 1863; married Abraham Hunsberger. Farmer; Menn. C: Esther, Anna, Martin, Susanna, Isaac, Elizabeth, John, Abraham, Enos.

IV. Veronica Fretz, b about 1796; d young.

IV. Martin Fretz, b about 1798; d young.

IV. Martin Fretz, b about 1800; d young.

IV. Susanna Fretz, b Mar 23, 1802; d Feb 4, 1890; m Jacob Funk Dec 9, 1830. He was b Dec 16, 1796; died Sept 4, 1875. Mason, bricklayer and farmer; Menn. C: Margaret, Esther, John, Sarah, Abraham, Jacob, Susan.

V. Margaret Funk, b Oct 15, 1831; d Nov 22, 1857; m Benjamin Frick in 1853. He died April 30, 1898. Menn. C: Samuel.

VI. Samuel F Frick, born July 27, 1856; m Lizzie Thierolf June 13, 1891. P O Fricks, Pa. Bookbinder. Luth. C: (VII) Margaret Florence Frick, b Oct 26, 1893.

V. Esther Funk, b July 1, 1833; m John L Frick in 1854. He d in 1880. R 1019 W Lehigh ave, Phila. Merchant and builder; Meth Epis. C: (VI) Elizabeth Frick (d). (VI) Jacob Frick, d April 15, 1882, aged 26 years. Printer; Meth Epis. (VI) Joel Frick, d July 6, 1881. Printer; Meth Epis. (VI) Edward Frick (d). (VI) Emma E Frick. Methodist Epis. (VI) Charles E Frick. Builder; Meth Epis.

V. John Fretz Funk, b in Hilltown twp, Bucks co, Pa, Apr 6, 1835. He worked on the farm as soon as old enough, going to school in the Winter season until he was in his 19th year, when he commenced teaching in his native township and taught during the Winter of three successive years. He also attended school at Freeland Seminary three months during the Summer of 1855 and again in 1856. In the Spring of 1857, after closing his school at Chestnut Ridge schoolhouse, in Hilltown township, he went to Chicago, Ill, and engaged in the lumber business, in which he continued nine years. In the Winter of 1859-60 he became a member of the Mennonite church at Line Lexington, Bucks county, Pa. In January 1864 he commenced the publication, the "Herald of Truth" and "Der Herold der Wahrheit," and on the 19th of the same month married Salome, daughter of Jacob and Mary (Myers) Kratz, of Hilltown, Bucks county. On May 28, 1865, he was ordained to the ministry in the Mennonite church near Gardner, Grundy county. In April 1867 he removed to Elkhart, Ind, and established there the business house now known as the Mennonite Publishing Company, first under his own name and afterwards under the firm name of John F Funk & Bro, after having associated with himself his brother, Abraham K Funk, and continued the business under this firm name until May 14, 1875, when the Mennonite Publishing Company was organized. On June 6, 1892, he was chosen and ordained to the office of bishop over six congregations, including Elkhart, Yellow Creek, Haldeman's, Olive, Salem and Nappanee districts, in Elkhart county, Ind. C: Martha, Susan (d), Phoebe; Rebecca, Grace Anna, John Edwin, all deceased.

VI. Martha Funk, residing with her parents. S.

VI. Phoebe Funk, m Abram B Kolb, son of Deacon (Menn) Jacob Ziegler and Maria (Bowman) Kolb, of Berlin, Ont, January 3, 1893. Editor of "Herald of Truth" and "Words of Cheer." P O Elkhart, Ind. Menn. C: (VII) Helen Litchfield Kolb; Jacob and John (twins), b Jan 5, 1901.

V. Sarah Funk, b April 24, 1837; d Aug 20, 1839.

V. Abraham Kratz Funk, b in Bucks co, Pa, Jan 20, 1840. His early years were spent on his father's farm. He attended school about four months usually during the Winter, and a month or two during the Summer. He commenced teaching in the public schools of the county at the age of 18, under the county superintendency of William H Johnson. He attended school at Freeland Seminary, now Collegeville, Montg co, in 1859, and Excelsior Normal Institute at Carversville, Pa, in 1861. After spending five years in farming during the Summer and teaching in Winter he went to Chicago, Ill, in the Spring of 1863 and engaged in the lumber business. After a residence of five years in Chicago he went to Elkhart, Ind, and there entered into a copartnership with his brother, John F Funk, as publishers and booksellers. During the continuance of this copartnership a number of religious works, the most important of which was the great book of Martyrs, in the German language, containing over 1100 quarto pages, and the complete works of Menno Simons, which was translated from the Holland and printed in English. In 1875 he became one of the principal stockholders in the Mennonite Publishing Company, which was then organized, and has since held the position of secretary and treasurer of that institution.

He married Annie M, dau of Joseph and Mary

(Geil) Landis, of Bucks co, Pa, Mar 11, 1872. Menn. C: (VI) Mary Maude Funk. Presby. (VI) Edna Josephine Funk. (VI) Esther Winifred Funk.

V. Jacob Silas Funk, born in Bucks co, Pa, Apr 13, 1842. He spent his early days on his father's farm and received a fair common school education. In the early part of 1862 and Summer of 1863 he spent two terms at the Excelsior Normal Institute at Carversville, Pa. He taught in the schools of his native county from 1862 to 1865. In the Spring of 1865 he went to Chicago and engaged in the lumber business. In September of this year he purchased a scholarship in the Eastman Business College of that city and took a commercial course, attending evenings only. In the Spring of 1869 he located at Chillicothe, Mo, where he engaged in the lumber business. On January 15, 1870, he was married to Annie K, daughter of Jonas Stover, of Bucks county, Pa. He afterward became connected with the Northwestern Lumber Company and continued with the firm eleven years, during which time he gained their highest esteem and respect.

He took an active part in the various civil, social and religious movements of the day, and was always ready to assist in all enterprises of public interest, and held continuously positions of responsibility and honor.

In 1869 he was elected superintendent of the Presbyterian Sunday school of Chillicothe, Mo, which position he held until 1880. In 1871 or '72 he was elected elder of the Presbyterian church at Chillicothe. He was secretary of the School Board of that city, and through his influence the beautiful new school building, costing about \$50,000, was built. In 1875 he was also a member of the City Council. For three

years he was correspondent of the "Globe Democrat," a Republican paper of St Louis. During the Summer of 1890 he became connected with the T B Scott Lumber Company, of Merrill, Wis. During a business trip for that company through Illinois and Indiana he was taken sick. He reached his home in Minneapolis, Minn, Sept 22, and died Oct 15, 1890. Presby. C: (VI) Emma Laura Funk, b Mar 30, 1871; d Oct 16, 1872. (VI) Frederick Stover Funk, born Jan 26, 1873; d Mar 20, 1877. (VI) Gertrude Elizabeth Funk, born Feb 25, 1877. Graduated from the University of Minnesota June 1899. Teacher of languages. S. (VI) Susan Anna Funk, born Jan 29, 1885.

V. Susan Elizabeth Funk, b May 4, 1846; m Henry W Gross.

IV. Silas Fretz, b about 1804; d in infancy.

IV. Veronica Fretz, b Aug 8, 1806; d Nov 1, 1885; m Jonas Meyers Apr 1, 1828. He was born Feb 13, 1802; d Apr 26, 1885. Farmer; Menn. C: Mary, Catharine, Leah.

IV. Catharine Fretz (d), b Sept 9, 1808; m Abraham Kratz. Menn. No issue.

IV. Leah Fretz, b Oct 1, 1810; m Abraham Angeny Oct 21, 1828. In 1848 they moved to Milton, Pa, where Mr Angeny perished in the great fire of 1880, in his 78th year. Carpenter; Menn. C: Anna, Barbara, Eva, Martin, Leah, Rachel, Abbie, Katharine, Minerva.

IV. Rachel Fretz, b Jan 1, 1814; died Dec 11, 1858; m Henry S Krout Nov 2, 1835. He was b April 10, 1810; died May 30, 1888. Farmer; Menn. C: Jacob, Martin, Abraham, John.

III. Jacob Fretz, b Jan 1, 1767; d Jan 12, 1799; m

Elizabeth Kratz Nov 6, 1787. Fuller and dyer. C : Philip, Barbara, Christian, Elizabeth, Mary.

IV. Philip Fretz, b Jan 8, 1789; died April 1851; m Elizabeth Stover. She was b Nov 8, 1790; d June 8, 1870. Fuller, dyer and farmer. Aunt Betsey was a great favorite with the birds, not canaries or caged birds, but wild birds, hundreds of them, free to come and go as they pleased. She could call them to her at any time in the day. She would crack nuts in the house and say to the girl "get my bird sunbonnet," then while the audience looked out of the window she would crack more nuts on the piazza. Such a flying from the woodlands and meadows, such an alighting of birds of all sizes and colors on Aunt Betsey's head was a beautiful sight, and the old tattered sunbonnet, torn by bird claws, was an insignia of office more honorable than the helmet of some gallant knight of old. C : Jacob, Catharine, Susan, Magdalena, Elizabeth, Violetta, Hannah, infant, Annie, Rachel, Cornelia, Sarah.

IV. Barbara Fretz, b Apr 14, 1791. No issue.

IV. Christian Fretz, b Dec 28, 1792; d Mar 11, 1799.

IV. Elizabeth Fretz, b May 6, 1795. No issue.

IV. Mary Fretz (d), born Sept 14, 1797; m William Rich. No issue.

III. Abraham Fretz, b in Bedminster twp, Bucks co, Pa, Mar 30, 1769; d March 7, 1844; m Magdalena, dau of John Kratz, of Hilltown, Apr 30, 1793. She was b Aug 30, 1776; d Jan 9, 1840. They lived on the old Fretz homestead in Bedminster. The farm, consisting of 255 acres, he inherited from his father. He was an honest, upright citizen, a conscientious christian, and much esteemed in the community in which he lived.

It is related that while working in the field one



THEODORE P. AUSTIN (See Page 7)



MRS. MARY C. AUSTIN (See Page 7)

day a man rode up, and seeing his fine cows, wanted to buy one, but he did not want to sell. The man, however, insisted and asked him to set a price. He then thought that if he should ask double what the cow was worth the man would leave without buying. But contrary to his expectations the man laid down the money and drove the cow off. After the man was gone he talked the matter over with his wife and they decided it was "usury." He mounted a horse, rode after the man and gave him back half of the money, saying: "I don't want to be damned for a cow."

He and wife were members of the Mennonite church at Deep Run, of which he was a deacon for many years. C: Anna, Rebecca, Jacob, Christian, John, Isaac, Martin, Elizabeth, Barbara, Abraham.

IV. Anna Fretz, b Jan 22, 1795; d March 18, 1873; m Henry Meyers Dec 23, 1830. He was b Sept 7, 1795; died March 25, 1870. Farmer; Menn. C: Abraham, John, Christian.

V. Abraham F Meyers, b Oct 14, 1831; d Oct 21, 1877; m Susanna Smith Nov 10, 1855. She d Feb 9, 1877. Farmer; Menn. C: (VI) Anna C Meyers, b Nov 12, 1856; died May 21, 1882. (VI) Joseph S Meyers, born Oct 25, 1858; died Nov 15, 1877. (VI) Andrew L Meyers, b Oct 3, 1863; d May 21, 1881.

V. John F Meyers, b Nov 1, 1833; d Sept 11, 1855.

V. Christian F Meyers, born Jan 4, 1841; m Sarah Baum January 18, 1883. P O Dublin, Pa. Farmer; Menn. No issue.

IV. Rebecca Fretz, b Sept 1796; d Feb 1798.

IV. Jacob Fretz, b Aug 1799; d Mar 11, 1800.

IV. Christian Fretz, b Jan 13, 1801; d Sept 5, 1875; m Mary Leatherman Oct 24, 1824. She died Apr 24, 1864. C: Ely, Abraham, Eliza, Mary. Christian

m second wife Elizabeth Nash (d) Oct 6, 1867. He was a farmer of large means, a man of thriving energy, a director of the Doylestown Bank, and an honored member of the Mennonite church at Deep Run.

V. Ely Fretz, born Sept 9, 1825 ; m Mary Meyers in 1850. She was b Oct 18, 1830 ; died Mar 20, 1894. P O Bedminster, Pa. He is a prosperous farmer, a much respected citizen, is a director of the Sellersville Bank, and a prominent member of the Second Mennonite church at Deep Run. C : Allen, Lucinda, Emeline, Mahlon, Francis, Barbara, Susan, Mary.

VI. Rev Allen M Fretz, b in Tinicum twp Dec 12, 1853 ; m Sarah, daughter of Abraham L Leatherman, Sept 18, 1880. She d Mar 21, 1882. An infant son died soon after birth. Allen m second wife Anna, dau of Jacob F Rittenhouse, of Campden, Ont, Mar 5, 1884. P O Souderton, Pa.

In 1856 his parents moved to Bedminster on the farm of his grandfather Christian, where his father was born, and which, on the death of Christian, passed into the hands of Ely, but is now owned by Allen. When 16 years old Allen attended the Mennonite Seminary at Wadsworth, O. He subsequently attended one term at the Excelsior Normal Institute at Carversville, Pa, after which he taught eleven terms, working on his father's farm during the Summer months.

In the Fall of 1882 he accepted the nomination of the Republican party as a candidate for the State Legislature, but his party being in the minority in that year's campaign, he was, with the rest of the ticket, defeated.

In 1883 the Second Mennonite church at Deep Run called him to be their minister, and he was

accordingly ordained by Bishop Moses Gottshall October 13, 1883, and installed pastor of the same.

Feeling the need of an English paper in the interest of his branch of the Mennonite Church, he, with the aid of Rev N B Grubb, of Philadelphia, succeeded in getting out the prospectus of "The Mennonite," which was laid before the conference and accepted as one of the periodicals of the Church, and of which he was assistant editor for many years.

On November 24, 1892, he was ordained to the office of bishop by Rev William S Gottshall, assisted by Rev J S Moyer, at Deep Run, Pa, and has the spiritual oversight as bishop of the Deep Run and Souderton churches. At the latter place a neat and substantial edifice has been erected, of which he was elected pastor in full charge February 9, 1893. He has also organized and is conducting successful missions at Perkasio and Leidytown. C: (VII) Jacob Rittenhouse Fretz, b July 22, 1886; Ely R, b Nov 27, 1888; Viola, b Mar 22, 1891; Allen R, born Oct 11, 1893; Agnes R, b Aug 18, 1896; Osmund Philemon, b Mar 22, 1899.

VI. Luciuda Fretz, born Aug 5, 1855; m Edward S Yost in 1874. P O Gardenville, Pa. Harnessmaker; Menn. C: (VII) William F Yost, b Nov 15, 1874; m Martha, dau of Henry Fretz, of Lincoln co, Ont, June 1899. R Germantown, Pa. (VII) Stella Yost, b Apr 28, 1884. (VII) Emma Yost, b May 1890.

VI. Emeline Fretz, born Dec 14, 1857; m Henry D Detweiler. P O Souderton, Pa. Carpenter; Menn.

VI. Mahlon M Fretz, b Aug 12, 1859; m Amanda, dau of Joseph M Fretz, Dec 22, 1883. Farmer, and lives on the old "Weaver" John Fretz homestead in Bedminster; Menn. No issue.

VI. Francis M Fretz, b May 25, 1863; m Maggie,

dau of Henry Fretz, of Lincoln co, Ont, Mar 3, 1886. P O Bedminster, Pa. Farmer; Menn. C: (VII) Martha Fretz, b Aug 30, 1887.

VI. Barbara Fretz, b May 20, 1866; m Irvin Wasser Apr 21, 1888. P O Bedminster, Pa. Farmer; Menn. C: (VII) Mary F Wasser, b Jan 26, 1889; Clarence F, b Dec 2, 1890; Susan F, b Apr 5, 1892; Mahlon F, b Feb 1, 1894; Francis F, b Mar 16, 1896; Katie F, b Mar 2, 1898; Lillie May, b Apr 2, 1900.

VI. Susan M Fretz, b Dec 1, 1869; m Abraham S Moyer Dec 1, 1894. P O Chalfont, Pa. Farmer; Menn. C: (VII) Alvin Moyer, b Oct 18, 1900.

VI. Mary Etta Fretz, born Dec 1, 1869; m Jacob M Landis Feb 21, 1891. P O Richlandtown, Pa. Farmer and commission dealer; Menn. C: (VII) Carrie Landis, b Dec 16, 1892; Harry.

V. Abraham Fretz, b Dec 16, 1829; d Dec 13, 1876. Single.

V. Eliza Ann Fretz, born April 1, 1835; m Reuben Stover in 1854. He d Mar 25, 1871. P O Bedminster, Pa. Mrs S, Men. C: Louisa.

VI. Louisa Stover, born in 1855; m John S Bissey August 26, 1873. P O Bedminster, Pa. Farmer; Luth. C: (VII) Clara S Bissey, b Feb 22, 1877; m Warren Fretz Sept 16, 1896. (VII) Alvin S Bissey, b Dec 22, 1879. (VII) Sadie S Bissey, born Oct 30, 1882. (VII) Alma Bertha Bissey, b Oct 23, 1888.

V. Mary Fretz, born Oct 18, 1842; m John M Fretz Mar 2, 1871. P O Bedminster, Pa. Farmer; Menn. C: (VI) Elmer Grant Fretz, b Jan 25, 1872; died Dec 12, 1876.

VI. John Clarence Fretz, b Aug 15, 1878.

IV. John Fretz, b April 21, 1803; d Nov 17, 1866; m Ann (d), daughter of Abraham and Rachel Fretz, May 4, 1830. Farmer; Menn. C: Susan.

V. Susan Fretz, b May 4, 1831; died Feb 25, 1873; m Lafayette Yost Dec 8, 1855. He d Jan 21, 1880. Farmer. C: Annetta, Rachel, John, Linford, Ulysses, Lizzie.

VI. Annetta F Yost, b Aug 27, 1857; m Samuel D High Dec 3, 1881. P O Bedminster, Pa. Farmer; Menn. C: (VII) Gertrude High, born July 5, 1883; Jacob Freeman, born Nov 13, 1884; Chester Arthur, b Oct 16, 1886; Elsie May, b Sept 11, 1890; Florence Augusta, b June 20, 1896; Lizzie Pearl, b Nov 13, 1897.

VII. Rachel Yost, b Oct 8, 1860; m Leidy F Harpel in 1883. P O Church Hill, Pa. Merchant; Luth. C: (VII) Maggie Harpel, b Sept 28, 1883.

VI. John Fretz Yost, born Mar 28, 1863; m Jennie Fulmer Oct 6, 1883. P O New Hope, Pa. Farmer. C: (VII) Fretz Yost, b Feb 15, 1884; d Sept 4, 1884. (VII) Edgar Yost, b Feb 15, 1885. (VII) Harry Yost, b Sept 2, 1886. (VII) Raymond Yost, b Jan 17, 1888; d Sept 13, 1888. (VII) Lizzie Yost, born April 1890. (VII) Russell Yost. (VII) Earl Yost, b 1900.

VI. Linford L Yost, b March 12, 1866; died July 9, 1893; m Ella Koch. No issue.

VI. Ulysses G Yost, b Nov 4, 1868; d Mar 24, 1869.

VI. Lizzie F Yost, born Nov 13, 1870; m William S Keller in 1890. P O Cressman, Pa. Merchant; Luth. C: (VII) Marion Y Keller, b May 13, 1891; Blanche, b Nov 9, 1894; Leroy, born July 16, 1897; John Paul, b Oct 9, 1899.

IV. Isaac K Fretz, b Dec 16, 1805; d July 7, 1882; m Annie, dau of Christian and Annie Leatherman, Oct 1, 1833. She was b Apr 15, 1809; died Oct 14, 1883. Farmer; Menn. He led the singing in the new church at Deep Run for nearly 20 years. C:

Abraham, William, Magdalena, Sarah, John, Maria, Annie, Isaac.

V. Abraham L. Fretz, born Sept 6, 1834; m Leanna Orr, of Rockhill, Pa, Jan 2, 1856. P O Bedminster, Pa. Farmer; Menn. C: Adina, Samuel.

VI. Adina Fretz, b Feb 11, 1861; d Feb 20, 1867.

VI. Samuel O Fretz, born Dec 7, 1862; m Minerva Stout Feb 13, 1886. P O Bedminster, Pa. Farmer; Menn. C: (VII) Nero Stout Fretz, b May 27, 1888.

V. William L. Fretz, b May 13, 1837; died Aug 25, 1840.

V. Magdalena Fretz, b July 19, 1839; died Aug 19, 1840.

V. John L. Fretz, b Jan 13, 1841; m Mary Ann S Kratz Dec 16, 1863. She d in 1870. C: (VI) Isaiah K Fretz, born Dec 26, 1864; d Sept 11, 1865. (VI) Emma Jane K Fretz, b Jan 27, 1866; d Mar 27, 1868. (VI) Isaac K Fretz, b Dec 14, 1867; d in 1869. John m second wife ———. C: John (d infant). John m third wife Sarah Ann Leicy June 12, 1875. P O Bedminster, Pa. Farmer. C: (VI) Horace L Fretz, b Nov 27, 1879.

V. Sarah Fretz, b July 19, 1843; d Jan 25, 1847.

V. Maria Fretz, b Mar 19, 1846; m Henry K Hockman. P O Bedminster, Pa. Carpenter; Menn. C: (VI) Lillie Hockman, b Mar 1, 1867; d Jan 7, 1872. (VI) William Henry Hockman, born Dec 17, 1869. (VI) Ella Hockman, b Jan 22, 1874; m Enos S Lewis May 25, 1898. P O Pipersville, Pa. Merchant; Luth. (VI) Clinton Hockman.

V. Anna L. Fretz, b Oct 19, 1848; m John B Kratz Sept 7, 1876. P O Bedminster, Pa. Farmer; Menn. C: (VI) Isaac F Kratz, b Jan 31, 1881; Irene F, b Sept 6, 1884.

V. Isaac L. Fretz, b in Bedminster twp, Bucks co,



NEVA ETHEL AUSTIN (See Page 9)



ALTIA R. AUSTIN (See Page 9)

Pa, Jan 30, 1851; m Minerva, dau of John K and Maria Meyers, May 1, 1875. P O Quakertown, Pa. Formerly farmer; owns the homestead of his father. He resides in Quakertown, Pa, where he owns a fine residence and is engaged as teamster. Ger Ref. C: (VI) Mary Lizzie Fretz, b in Bedminster, Pa; married Jacob S Moser April 4, 1900. P O Quakertown, Pa. Liveryman; Luth. C: George Fretz Moser. (VI) Grace Alice Fretz.

IV. Martin Fretz, b on the old Fretz homestead in Bedminster twp, Bucks co, Pa, Sept 12, 1808; died July 13, 1882; m Elizabeth, dau of John Kratz, of Skippack, Pa, Oct 6, 1831. She was b August 31, 1813; died March 21, 1855. C: Mary, Magdalena, Catharine, Leah, Elizabeth, John, Anna, Theodore, Abraham, Martha, Edwin, Albert. Martin married for his second wife widow Margaret E Hill (nee Wintermute) Feb 14, 1857. She was b Apr 30, 1817. He was variously occupied as farmer, weaver, miller and merchant. He at first lived on a farm in Montgomery county, but later purchased 60 acres of the old Fretz homestead and some adjoining lands in Bedminster, where he built in 1838 a stone house, and subsequently a barn, tenant house and other buildings. The farm is now owned by Reuben Miller.

Mr Fretz and wife early in life became members of the old Mennonite church at Deep Run. About 1847 a division took place in that congregation and a new meetinghouse was built a short distance from the old one. At the time of the division he was a trustee in the old church, but cast his lot with the new church, and was subsequently chosen one of its first ministers, in which capacity he served about four years.

In 1853 he purchased a mill property in Sussex

co, N J, and moved thereon with his family in the Spring of 1854. In the Spring of 1857, having rented the mill property, he moved to his second wife's farm in Warren co, N J, where he engaged in farming until the Spring of 1862. Having disposed of his mill property he removed to Newton, Sussex co, where he had built a house and engaged in the commission business. About 1866 he removed to Stillwater, same county, and engaged in the merchandise business. In the Spring of 1882 he again removed to the farm in Warren co, where he died. Some years prior to his death he was ordained a ruling elder in the Presbyterian church at Stillwater. Amid all the trials and turmoils of his long and eventful life he maintained a strict integrity and died highly respected by the people of the community in which he lived, and was honored in the church. C : Alva, Lucilla, David.

V. Mary Ann Fretz, b Nov 4, 1832 ; d Mar 8, 1842.

V. Magdalena Fretz, b Aug 16, 1834 ; died May 18, 1876 ; m Frank Strohme about 1853. Ger Ref. C : Lydia, Mary, Hannah, Elias, Henry, Sallie, John. Magdalena m second husband Samuel Lear in 1865. C : Martha, Abraham, infant.

VI. Lydia Strohme, b in 1853 ; d in infancy.

VI. Mary Fretz Strohme, b in Sussex co, N J, Oct 4, 1854 ; m Alfred D Wilt in 1873. Mrs Wilt, Luth. C : Anna, James.

VII. Anna Mabel Wilt, b in 1873 ; m Burton Shaffer in 1892. P O Coopersburg, Pa. Butcher ; Ref ch. C : (VIII) John Earle Shaffer, born Jan 24, 1893 ; Edward Argus, b March 24, 1895 ; Paul Alfred, born Nov 2, 1896 ; Roland Peter, b Oct 13, 1897 ; Charles Burton, b Aug 24, 1899.

VII. James Henry Wilt, born Oct 26, 1875 ; m Ella

DESCENDANTS OF BARBARA OBERHOLTZER 33

Heller in 1896. Cigarmaker. C: (VIII) Mary Esther Wilt, b Nov 18, 1896.

VI. Hannah Strohme, b in Sussex co, N J, May 2, 1856; m William Hillpot Jan 8, 1879. Ger Ref. C: Aunie, William, Frank, Hannah, Mary.

VI. Elias F Strohme, born in Bucks co, Pa, Feb 19, 1858.

VI. Henry F Strohme, b Aug 18, 1859; m Amanda Shelly Oct 8, 1887. P O Silverdale, Pa. Menn. C: (VII) Harvey S Strohme, b May 10, 1889; Mary S, b June 17, 1891; William, b Feb 22, 1893.

VI. Sallie F Strohme, born in Bucks co, Pa, Feb 3, 1861; m John D Miller Jan 13, 1883. P O Dyers-town, Pa. Farmer. C: (VII) Mary Miller, b Jan 7, 1885; Barty, b Feb 1889.

VI. John F Strohme, born April 29, 1862; m ——. C: Henry.

VI. Martha Fretz Lear, b Aug 5, 1866. S.

VI. Abraham F Lear, b Nov 24, 1868. S.

V. Catharine Fretz, b April 20, 1836; died Oct 20, 1853. C: (VI) Lavina Fretz, b July 12, 1853. P O Creamery, Pa. Tailoress; Menn. S.

V. Elizabeth Fretz, b in Bucks co, Pa, Apr 18, 1840; m Levi C Hefler. He d Mar 13, 1870. Miller, later merchant; Luth. C: Irwin, Ellsworth (d infant), Elmer.

VI. Irwin F Hefler, born in Bucks co Mar 23, 1857; m Mary Borger. R 3228 Sydenham st, Phila. Grocer. C: (VII) Emma Hefler, b Mar 23, 1887.

VI. Elmer Hefler, b Mar 6, 1869; d Oct 5, 1876.

V. Corporal John K Fretz, born in Bucks co, Pa, April 19, 1843. At the age of 14 he left home and served as farm laborer. In 1862 he enlisted in the 15th Regiment, New Jersey Volunteers, for three years. In 1863 he was appointed corporal. He was

engaged in some of the severest battles of the war, among them Chancellorsville and the two battles of Fredericksburg. He was present at the battle of Gettysburg, and on May 12, 1864, in the great battle of Spottsylvania, Company H, in which his regiment was nearly annihilated, he fell a martyr to his country's cause from a bayonet wound in the mouth and a rifle ball, which entered his right eye. A brave and gallant soldier and a true patriot.

V. Anna Fretz, b May 17, 1845 ; died Mar 7, 1846.

V. Theodore E Fretz, b Dec 1, 1846. After leaving home he served as a farm laborer for a time, then engaged as clerk for several years until 1869, when he accepted a position with the Newark and Orange Railroad Company, which he very satisfactorily filled until his death, which occurred in Orange, N J, Dec 14, 1872. He was a member of Lafayette Lodge, I O O F, of Orange.

V. Rev Abraham J Fretz, b in Bucks co, Pa, Feb 7, 1849 ; married Elizabeth C Headley,* of Milton, N J, Nov 4, 1877. She was b in Morris co, N J, Feb 21, 1853. At the age of 13 years he left home and served as farm laborer, attending school in Winter. He was converted in 1865 during a great revival at Newton, N J, and united with the Presbyterian church. Feeling called to preach the Gospel he entered the Newton Collegiate Institute Jan 3, 1867, with the ministry in view. In the Winter of 1868 he taught school at Mt Benevolence, Sussex co, N J.

Disagreeing with the doctrines of the Presbyterian

*She is a descendant of Robert Headley, who settled at Milton during the Revolution. He was a native of England, and settled in the Wyoming Valley, Pa. Prior to the Wyoming massacre he received timely warning from a friendly squaw and made his escape.

Church he subsequently united with the Methodist Episcopal Church July 4, 1868. He was licensed an exhorter October 18, 1869, and a local preacher March 7, 1870. In September 1870 he went to Ohio and attended the Mennonite Seminary at Wadsworth for one year. After visiting friends in Canada he returned East in the Fall of 1872. In the Spring of this year (1872) he was appointed pastor of Middle Smithfield charge, in Monroe and Pike counties, Pa, by Rev N Vansant, P E. His labors as pastor of this charge were attended with great success. He conducted several revival meetings and received into the churches under his care 121 converts. Since then he has served as pastor of the following charges : Stockholm, N J, 1873 ; Libertyville and Coleville, 1874 ; Unionville and Westtown, N Y, 1875. In the Fall of 1876 he attended Wyoming Seminary at Kingston, Pa. He was appointed to Hamburg and Ogdensburg in 1877 ; Hurdstown and Hopatcong in 1878-79. In 1880 he built a house and engaged in farming, which he has since followed in connection with the ministry. He has since served as pastor at the following places : Longwood and Berkshire, 1881 ; Longwood, 1882-83 ; Dodge Mine, 1884-87 ; Dodge Mine and Longwood, 1888 ; West Milford, 1889-90 ; Longwood and Dodge Mine, 1891. He was ordained deacon by Bishop John F Hurst April 2, 1882, and elder by Bishop Charles H Fowler April 1, 1888.

In August 1890 he was appointed Township Clerk and Assessor to fill vacancies. In the Spring of 1891 he received the Republican nomination for Township Clerk, was elected and re-elected at subsequent town meetings, serving in that office up to the present time (1901). In the Summer of 1888 he began compiling family histories, his first being a

history of the Fretz family, this was followed by other histories in their order, viz : Kratz, Wismer, Funk, Moyer, Stover, Rosenberger, Beidler, and the present work. C: (VI) Mary Headley Fretz, b in Morris co, N J, Dec 13, 1878. P O Milton, N J. Music teacher ; Meth Epis. (VI) Joseph Martin Fretz, born Sept 27, 1881 ; d May 10, 1883. (VI) Ervin Kratz Fretz, b Dec 19, 1883 ; d June 7, 1884.

V. Martha Fretz, b in Bucks co, Pa, July 25, 1850 ; m Andrew E Newbaker, of Warren co, N J, Dec 25, 1869. R Orleans st, Phila. Carpenter. Mrs N, Meth Epis. C: Mary, Florence.

VI. Mary Bell Newbaker, b in Bucks co, Pa, Apr 20, 1871 ; m John W Barandon Nov 16, 1892. R 2059 Orleans street, Phila. Clerk for the John Hancock Mutual Life Insurance Company. Mr B, Epis ; Mrs B, Meth Epis. No issue.

VI. Florence Ellen Newbaker, b in Bucks co Nov 26, 1876 ; m Howard Thompson Feb 1896. R 2058 Birch st, Phila. Employed in the Henry Altemus bookbindery. Mr T, Bap ; Mrs T, Meth Epis. C: (VII) Elsie Thompson, b Oct 8, 1896.

V. Edwin Fretz, b Sept 15, 1853 ; d April 28, 1855.

V. Albert Fretz, b Mar 15, 1855 ; d Apr 3, 1855.

V. Alva Bennet Fretz, b in Warren co, N J, July 23, 1858. He was educated in the academy and Collegiate Institute at Newton, N J, and in the select school and the academy at Stillwater, N J. In 1876 he began teaching and followed that profession successfully for 19 years. In the Spring of 1895 he was appointed to a position in the Invoice Bureau of the United States Custom House, port of New York. In 1881 he married Lillian Isabel Williams, of Hampton, Sussex co, N J. She was b Jan 15, 1862. P O Cedar Grove, N J. Cong church. C: (VI) Harold



AUSTIN COAT OF ARMS.

Norman Fretz, b Jan 2, 1882. (VI) Arthur Raymond Fretz, b Apr 25, 1885; d May 16, 1885. (VI) Ethel May Fretz, b Aug 2, 1888; d Feb 9, 1890. (VI) Leo Fretz, b June 11, 1891. (VI) Hazel Dorothy Fretz, b Mar 8, 1894.

V. Lucilla Fretz, b June 9, 1860; d March 12, 1861.

V. David Elmer Fretz, born in Newton, N J, Dec 7, 1862; m Harriet C Swisher July 26, 1890. P O Hardwick, N J. Farmer; Meth Epis. No issue.

IV. Elizabeth Fretz, born in Bucks co, Pa, Jan 12, 1812; died Apr 30, 1877; m Benjamin D Hendricks Mar 16, 1839. He d in 1899. Farmer; Menn. C: Mary, Abraham, Aaron, John, William, Sarah, Jacob.

V. Mary Ann Hendricks, b Feb 22, 1840; d Sept 30, 1887; m Jacob L Dimmick Sept 13, 1862. Carpenter; Luth. C: Lydia, Emma, Mahlon, Isaac, Maria, Lavina, Benjamin, Laura, Morrison, Mabel.

VI. Lydia Ann Dimmick, b Nov 28, 1863; d Apr 5, 1888; m Darias Sine. C: (VII) Harry Sine, born Mar 1, 1887.

VI. Emma E Dimmick, b Feb 28, 1865; m Thomas R King (d). C: (VII) Mamie Susanna King, born 1885. Emma m second husband H E Mull in 1891. P O Silverdale, Pa. Painter; Luth. C: (VII) Emma Mull, b Sept 4, 1892; d Mar 20, 1893. (VII) Hattie E Mull, b Feb 21, 1894. (VII) Luther A Mull, born Oct 4, 1896.

VI. Mahlon H Dimmick, b May 13, 1866; m Katie S Groff July 6, 1895. P O Silverdale, Pa. Barber; Luth. C: (VII) Herman Dimmick, b Jan 31, 1897.

VI. Isaac Dimmick, b July 13, 1867.

VI. Maria C Dimmick, b May 13, 1870; m Michael A Renner. P O Silverdale, Pa. Luth. Children: (VII) Harry E Renner, born May 16, 1891; Wallace, b July 21, 1893; Alberta M, b Mar 18, 1900.

- VI. Lavinia Dimmick, b July 20, 1873.
- VI. Benjamin Dimmick, b Nov 11, 1874.
- VI. Laura Dimmick, b Aug 27, 1878.
- VI. Morrison Dimmick, b and d in 1881.
- VI. Mabel Dimmick, b May 11, 1883.
- V. Abraham Hendricks, b and d in 1842.
- V. Aaron Hendricks, b 1844 ; d 1862.
- V. John Hendricks, b 1846 ; d 1862.
- V. William Hendricks, b 1848 ; d 1859.
- V. Sarah Hendricks, b 1851 ; d 1862.
- V. Dr J Freeman Hendricks, born May 15, 1854 ; m Annie Garner, of Doylestown, Pa, in 1894. He received his education in the district schools : Line Lexington Seminary, Excelsior Normal Institute at Carversville, and Millersville State Normal School, from which he was graduated in the class of '76 with the degree of B E. In the Fall of 1874 he was granted a provisional certificate, was elected principal of the schools of Rittersville, Pa, where he taught several months, and was then granted a professional certificate. In the Fall of 1876 he took charge of a school at Breinigsville, Lehigh county, and the following year in East Donegal township, Lancaster county. During this time he gave some attention to public lecturing, appearing among other audiences before the Page Literary Society of Millersville. At the commencement of '78 he received from his Alma Mater the degree of M E. In the Fall of that year he was elected teacher of the intermediate department of the Doylestown borough public schools, and before the close of the term was made principal and borough superintendent.

In the Summer of 1879 he left the schoolroom and turned his face in the direction of the legal profession. He entered the office of Alfred Fackenthall,

Esq, of Doylestown, and was duly registered as a student at law. In 1881 he was admitted to the Bucks County Bar, and at once entered upon the practice of law. In the Spring of 1885 the borough of Doylestown elected him Justice of the Peace by an overwhelming majority. The same year he was admitted to the Bryant Literary Union of New York, and again entered the lecture field. At the commencement of '86 Ursinus College conferred upon him the degree of M A.

He has also been closely identified with politics, and has been on the stump for his party in every campaign. He has been for five years a Notary Public, and for four years clerk of Doylestown Town Council. For three years he was chairman of the Bucks County Republican Committee. He was one of the founders of the "Republican" Printing Company and is secretary of the same. In the campaign of 1894 the Republicans of Bucks county overwhelmingly demanded his nomination for District Attorney; with much reluctance he yielded to the popular wish and accepted the nomination, and, although a bitter fight was concentrated against him, he was triumphantly elected. He has been an active worker in the Sunday school and Christian Endeavor Society. Presby. C: Grace, Robert.

IV. Barbara Fretz-(d), b March 24, 1813; m Joseph F Myers. (See Joseph F Myers family.)

IV. Abraham Fretz, born on the Fretz homestead in Bedminster twp Oct 9, 1815; d July 1892; m Sarah Detweiler in 1840. She was b Jan 5, 1818; d July 18, 1850. C: Oliver, Titus, Lavina, Clayton, Clementine, Sarah. Abraham m second wife Catharine Fry Mar 1859. She was b Jan 12, 1827; d July 5, 1886. C: Lewis, Sybilla, Laura, Alice, Abraham, Katie.

He being the youngest of the children he remained at home with his parents to be their comfort and stay in their declining years. He remained on the old homestead for the first 71 years of his life, carrying on the business of farming and during the Summer months that of droving. In his business transactions he was noted for his honesty and integrity. He was a member of the New Mennonite church at Deep Run.

V. Oliver D Fretz, born Nov 13, 1840; m Susanna Meyers Dec 3, 1870. She died May 3, 1889. P O Bethlehem, Pa. Retired shoemaker; Menn. C: (VI) Abbie Fretz, b July 27, 1875; William James, b Aug 6, 1877.

V. Titus Fretz, b April 9, 1842; d Oct 7, 1842.

V. Lavina D Fretz, born May 2, 1843; m Jonas S Myers in 1864. P O Perkasio, Pa. Menn. C: Rosella, Annie, Clayton, Lamech, Sallie, Abraham, Henry, William, Lavina.

VI. Rosella F Myers, b June 29, 1864; m Henry S Shelly November 27, 1884. Farmer; Menn. C: (VII) Ervin F Shelly, b May 7, 1886; Charles, born Nov 29, 1888.

VI. Annie Myers, b Nov 21, 1865; d Dec 7, 1868.

VI. Clayton F Myers, born Oct 26, 1867; m Mary Alice, dau of Levi L Fretz, Mar 5, 1892. P O Perkasio, Pa. Carpenter; Menn.

VI. Lamech F Myers, born May 7, 1869; m Fannie Rosenberger February 17, 1894. P O Perkasio, Pa. Painter; Menn. C: (VII) Roy R Myers, b Jan 4, 1895.

VI. Sallie Myers, b Dec 16, 1871; married Oliver H Albright Feb 17, 1894. R 2826 N 11th st, Phila.

VI. Abraham Myers, b July 7, 1874; d Aug 19, 1875.

VI. Henry Myers, b June 8, 1877.

VI. William Myers, b Mar 6, 1879.

VI. Lavina Myers, b Oct 20, 1881.

V. Dr Clayton D Fretz, born on the old John Fretz homestead in Bedminster Nov 16, 1844. At the age of 6 years his mother died of a lingering illness. He remained at home with his father until the Spring of 1855, when he was hired on the farm of the late Jonas Meyers, of Bedminster, where he remained nearly two years. The following year he was employed with the late Reuben Stover, and the succeeding year with Aaron Tyson, working on the farm during the Summer and attending school at Bedminster during the Winter terms. His father, having resumed farming, he returned home in the Spring of 1859 and assisted on the farm, attending school during the Winter months at Fretz Valley.

In the Spring of 1862 he attended a term at the North Wales Institute, under the principalship of A S Overholt. He also attended the Spring term of 1863 at the same institution. In the Summer of 1864 he took a course at Eastman Business College, Poughkeepsie, N Y, graduating July 12. In the Autumn of 1862 he secured a certificate of County Superintendent S S Overholt, and taught his first term of school in the "Old Octagon" schoolhouse, near Fountainville. He continued teaching for the next three years, teaching at the Monroe school, Durham, the Fretz Valley school at Bedminster, and closed his career as teacher at Crout's school, Rockhill.

During the last term he commenced reading medicine under his preceptor, Dr I S Moyer, then of Plumsteadville, Bucks county. After the close of the school he devoted all his time to medicine, and entered the office of his preceptor as a regular student, and in the Autumn of 1866 matriculated at the medical department of the University of Pennsylvania. Dur-

ing the succeeding two years he applied himself closely to study, attended the lectures, and graduated March 13, 1868. Ten days thereafter, on March 23, he located at Sellersville, Pa, and entered into partnership with Dr Nelson Applebach for the practice of his profession. He met with success, and in a few years succeeded in acquiring a lucrative practice and establishing himself in the confidence and esteem of the community. In the Autumn of 1871 he dissolved business partnership with Dr Nelson Applebach to enter into a life partnership with Kate B, daughter of the late Dr Charles W Everhart, of Sellersville.

The study of botany and the collection of specimens of wild plants and flowers has been one of his favorite pursuits. He has added many new and rare plants to the known flora of the county, besides having no less than 45 new to the State flora, and one new to science. In 1901 he revised the catalogue of the wild flowers of the county for General Davis' "History of Bucks County." His herbarium not only contains a complete set of the plants growing in the county, but a large majority of those growing east of the Mississippi, including not less than 10,000 specimens, and about 4000 different varieties.

Dr Fretz has been president of the Sellersville National Bank since November 1893, president of the Board of Health since its organization, and president of the Sellersville Building Company. He served as School Director for 15 years, and as deacon of the Reformed church 12 years. He is a past master of MacCalla Lodge, No 596, F and A M, of Sellersville, and also a past officer in the Odd Fellows lodge and the encampment, of the same place. He has been twice a delegate to the Republican State Convention at Harrisburg. He is a member of the Bucks County

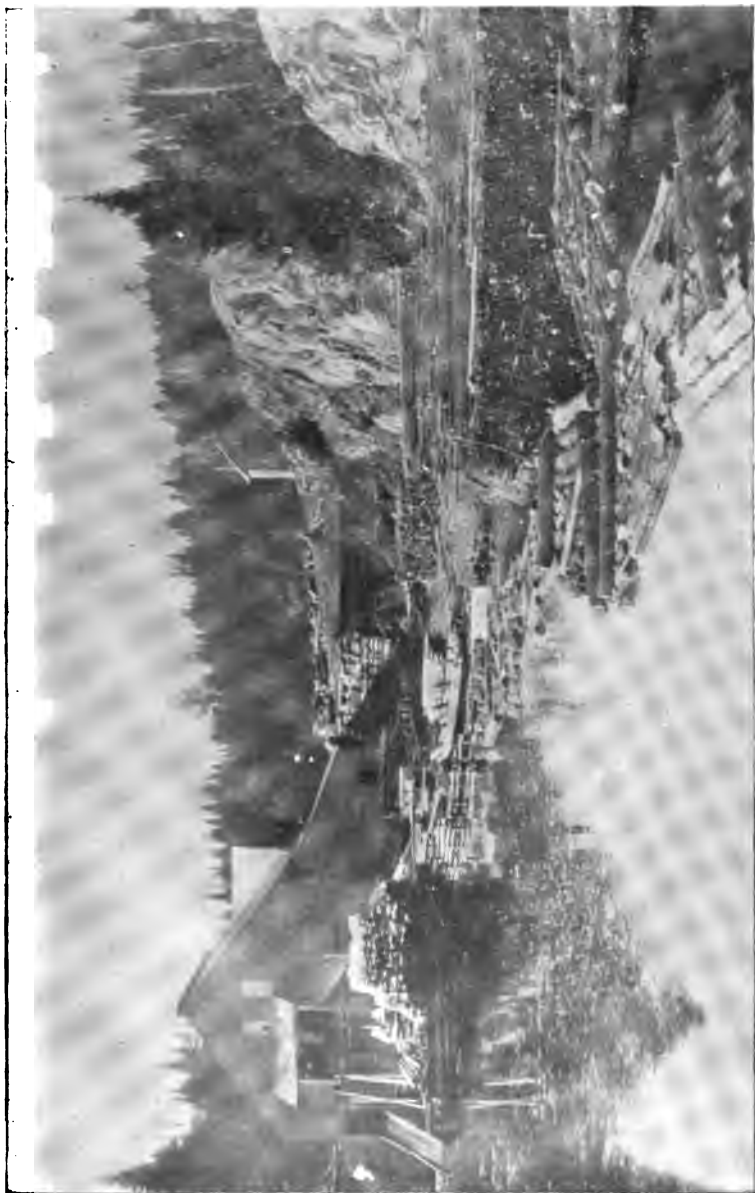

CUNICU LOCUT'S MILLS. FRONT VIEW.
(See Page 8.)

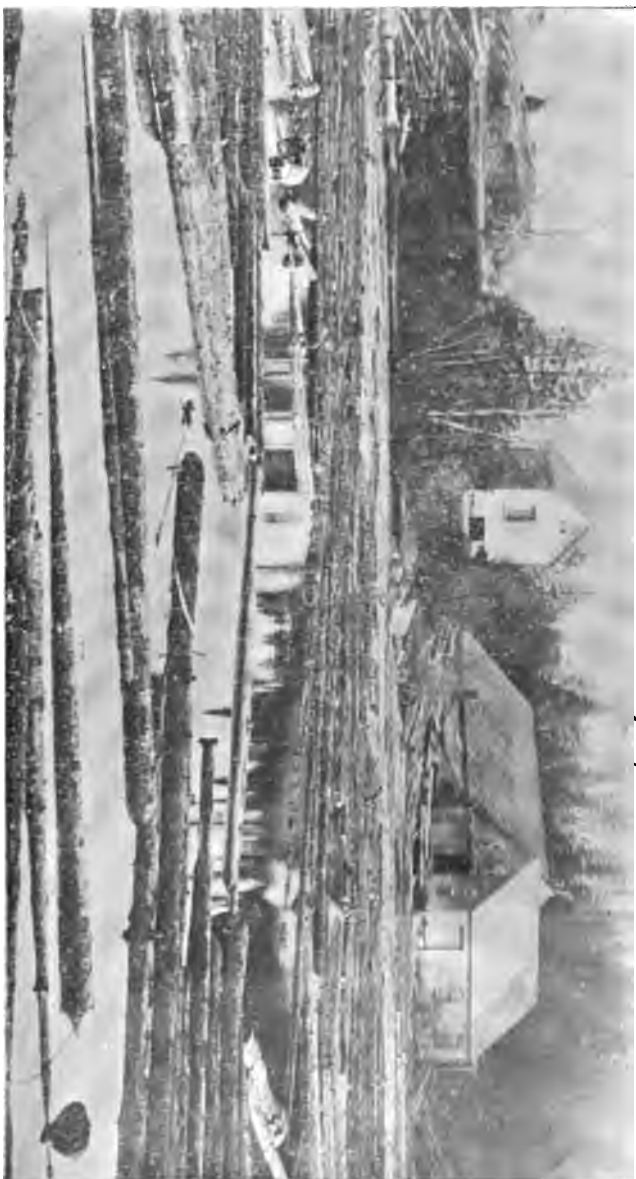

CUNNINGHAM'S MILLS. REAR VIEW.
(See Page 8.)

Medical Society, the Lehigh Valley Medical Association, the Bucks County Historical Society, and the Bucks county branch of the Pennsylvania Forestry Association.

He was married to Kate B Everhart November 16, 1871. She was born in Sellersville May 2, 1846. After a happy married life of more than a quarter of a century she died September 1, 1898. Ger Ref. C: Charles, Alfred, Samuel, Eva. Dr Fretz married second wife Annie, daughter of Aaron and Martha Meredith, and widow of Alfred Fackenthall, Esq, of Doylestown, Pa, August 14, 1900.

VI. Charles Raymond Fretz, b July 19, 1873 ; died June 19, 1877.

VI. Dr Alfred E Fretz, b in Sellersville, Pa, Aug 30, 1874 ; m Frances E Rile, of Blue Bell, Pa, Oct 24, 1900. Dr Fretz attended the borough schools of his native town, graduating from the High school thereof in 1889, at the age of 15. After taking a post-graduate course of one year to prepare for teaching, he taught public school for two terms. In the Fall of 1893 he entered the medical department of the University of Pennsylvania and took a four years' course. While at college he was an active member of the Hirst Obstetrical Society, being for one year its treasurer. He graduated in medicine in 1896, and was at once elected as one of the five resident physicians to Mercy Hospital, Pittsburg, upon competitive examination. After serving there for six months he was called home to assist his father in his extensive practice at Sellersville. Since that time he has continued there and has gained a lucrative and constantly increasing practice.

Dr Fretz is a member of the Bucks County Medical Society and Pennsylvania State Medical Society,

being for one year vice president of the former. For two years he was president of the Sellersville Chautauqua Assembly, and for five years president of the Irving Chautauqua Circle, the pioneer Chautauqua movement in that section. He has served as a member of the Board of Managers of the Alumni Association of the Sellersville High School for six consecutive years, being one year president of the association. He is an active member of several secret orders, being past officer of the I O O F and also in the Sons of America. He is also a member of the Odd Fellows Encampment. Ger Ref.

VI. Dr S Edward Fretz, b in Sellersville, Pa, Aug 30, 1878. After graduating at the Sellersville High School in 1893 he spent two years acting as clerk in his father's drug store. He then entered the Biological Department of the University of Pennsylvania, where he remained one year, taking up the course in medicine at the same institution the following year. He graduated in medicine in June 1900. He received the appointment to Cooper Hospital, Camden, N J, on competitive examination and went on duty there January 1, 1901. Dr Fretz was a member of the University Glee Club for two years, as well as of the Barton Cooke Hirst Obstetrical Society. Ger Ref. S.

VI. Eva Catharine Fretz, b Feb 17, 1885; died Nov 25, 1885.

V. Clementine Fretz, b June 14, 1846; m William J Myers. He died March 22, 1867. C: (VI) Susan Myers, d aged 9 days. Clementine m second husband William K Hockman Mar 5, 1870. P O Bedminster, Pa. Farmer; Menn. C: Maggie, Clara, infant, infant.

VI. Maggie F Hockman, b Dec 4, 1871.

VI. Clara F Hockman, b June 17, 1874; m Abraham

M Tyson. P O Dublin, Pa. Farmer ; Menn. C : (VII) William H Tyson, b Sept 6, 1893. (VII) Raymond H Tyson, b May 10, 1898.

VI. Infant daughter, died 1878.

VI. Infant, stillborn 1884.

V. Sarah E Fretz, b Oct 24, 1848 ; d Jan 3, 1871 ; m Amos Myers. C : (VI) John F Myers, b Mar 29, 1867 ; m Kate Neidig Nov 14, 1894.

V. Lewis F Fretz, b Jan 13, 1860 ; m Sallie Stahr Nov 29, 1884. She d Dec 3, 1885. C : (VI) Nellie Victoria Fretz, born June 30, 1885. Lewis m second wife Jeanetta S Buchanan June 6, 1888. She was born March 16, 1868. R 6027 Morton st, Phila. C : (VI) Lewis B Fretz, b Apr 26, 1889.

V. Sybilla F Fretz, b in Bedminster, Bucks co, Pa, Nov 18, 1861 ; m William L Fenton October 20, 1880. R Doylestown, Pa. Mr Fenton was employed on the North Penn Railroad for about 15 years as fireman and engineer, and was one of the Reading's most valued employees. In all his experience as a railroader he had never met with an accident previous to that which caused his death on June 15, 1892. He was running the Doylestown express with a large number of passengers at a high rate of speed, when he saw an engine on the track ahead where he had the right of way. He instantly saw that a collision was unavoidable, but that he might save the lives of the passengers by sacrificing his own, he reversed his engine to slacken speed. The crash came. He was found dead at his post. He was a member of the Society of Friends. C : (VI) Marion Alice Fenton, b Jan 31, 1882 ; d Jan 6, 1886. (VI) Clarence L Fenton, born Nov 30, 1883 ; d Jan 21, 1886. (VI) Clarion Myrtle Fenton, b Dec 15, 1886. (VI) Edith Pearl Fenton, b July 5, 1889.

V. Laura Fretz, b Feb 22, 1863; d Jan 9, 1886.

V. Alice Fretz, born in Bucks co, Pa, Sept 26, 1865; m Harvey B Lewis Nov 6, 1886. He was b July 4, 1864. R 3502 N 15th st, Phila. Tailor; Luth. C: (VI) Genella Lewis, born Dec 6, 1887. (VI) Laura Lugertia Lewis, b Nov 23, 1889; died April 1, 1890. (VI) Claude F Lewis, b Aug 5, 1892.

V. Abraham Fretz, b Oct 29, 1867; d Dec 19, 1869.

V. Katie F Fretz, born Mar 18, 1870; m Richard R Hudson June 26, 1889. He died Apr 27, 1894. C: (VI) Miriam F Hudson, b July 3, 1890. (VI) Ruth S Hudson, b July 12, 1891. (VI) Raymond F Hudson, b March 6, 1893. (VI) Richard Leroy Hudson, born July 8, 1894; died Aug 23, 1894. Katie m second husband William A Forrestall June 12, 1901. R Phila. Ger Ref.

III. Isaac Fretz, b Feb 12, 1771; d Nov 1, 1843; m Susanna Kratz May 23, 1793. She was born Sept 3, 1775; died March 20, 1798. C: Abraham, Enos, Susanna. Isaac m second wife Veronica Kratz. She was born Oct 28, 1778; d Jan 13, 1821. C: John, Elizabeth, Jacob, Isaac, William, Mahlon, Mary, Samuel. Isaac m third wife Betsey Landis in 1822. She was b Nov 16, 1799; d Feb 13, 1887.

Mr Fretz was a farmer and lived in Tinicum township. He also freighted goods by teams from Philadelphia to Easton, Bethlehem, Nazareth, and other points West. During his absence from home March 4, 1804, his barn was struck by lightning and burned, during which his wife Veronica displayed heroic energy in rescuing horses and cattle, and undoubtedly would have perished herself had she not at last been held back by the neighbors. One horse and 14 (some say 21) head of cattle perished. In 1815 he built what is now known as the Fretz Valley

Mill, on the Tohickon Creek, and operated same. He succeeded in business and owned nearly 300 acres of land. Menns.

IV. Abraham K Fretz, b Feb 13, 1794 ; died Nov 7, 1875 ; m Hannah Groff, of Salford, Montg co, Pa, June 20, 1820. She was b Sept 3, 1803 ; d Mar 20, 1873. At the age of 18 he learned the shoemaking trade, and, as was the custom, went from house to house carrying his "kit" with him. At the age of 21 he engaged in the milling business, which he followed many years.

About 1818 he, in company with Samuel, son of "lame" Anthony Fretz, and "Velvet" Henry Fretz, made a trip to Canada to visit friends and relatives there. The entire trip was made on foot. He was a member of the old Mennonite Church before marriage, and after the division he and wife joined the second Mennonite church at Deep Run, of which he served as trustee for some time, and was the second sexton of the church, which position he held for 22 years. C : Susanna, Catharine, Josephus, Elizabeth, Reuben, Amanda, Henry.

V. Susanna Fretz, b in Philadelphia co, Pa, April 7, 1830 ; d Nov 22, 1873 ; m Enos Kulp May 20, 1853. Farmer ; Ger Ref. C : Martha, Andrew, George, Mary, Frank, Sarah, Hannah, Barbara.

VI. Martha Kulp, b and d May 6, 1855.

VI. Andrew Kulp, b July 19, 1857 ; d July 26, 1873.

VI. George Kulp, b Mar 26, 1860.

VI. Mary Etta Kulp, born Sept 23, 1861 ; m Charles Swope in 1880. Ger Ref. C : Sophia, Sarah, Mary, George, Frank, Charlie, Albert, Willie.

VII. Sophia M Swope, born Apr 15, 1881 ; m Albert Buseman June 2, 1898. He was born Jan 21, 1880.

Ship carpenter. C: (VIII) Raymond Buseman, born April 6, 1899.

VII. Sarah E Swope, b Jan 26, 1884; d May 26, 1885.

VII. Mary Bertha Swope, b June 26, 1886.

VII. George Swope, b Jan 6, 1889.

VII. Frank Swope, b Aug 28, 1892.

VII. Charlie Swope, b June 17, 1895.

VII. Albert Swope, b May 18, 1898.

VII. Willie Swope, b Jan 12, 1901.

VI. Frank Kulp, b Jan 4, 1864.

VI. Sarah Elizabeth Kulp, b June 8, 1866; m Frank E Diehl, of Rockhill, Pa, in 1866. R 1236 Rush st, Phila. Train despatcher Reading Railway; Ger Ref.

C: (VII) William F Diehl, b Jan 9, 1887; Bertha Florence, b Jan 29, 1889; Carrie L, b Jan 21, 1892.

VI. Hannah Kulp, b Dec 23, 1868; d Feb 17, 1873.

VI. Barbara Kulp, born August 10, 1870; m Charles Shearer Dec 1889. R 2802 Park ave, Phila. Trolley motorman. Mrs S, German Ref. C: (VII) Oscar Shearer, b July 1891; Ebert, b Jan 1894.

V. Catharine Fretz, b June 5, 1833; d aged 3 years.

V. Josephus Fretz, b Mar 23, 1835; d Sept 19, 1854.

V. Elizabeth Ann Fretz, b in Bucks co, Pa, Nov 16, 1837; m Harvey G Shaddinger. (See Harvey G Shaddinger Family).

V. Reuben G Fretz, born in Bucks co July 16, 1841; m Henrietta B Carter July 14, 1866. She d July 18, 1884. No issue. Reuben m second wife Ella Butterworth, of Hatboro, Pa, Mar 1, 1886. She was born Sept 4, 1844. P O Hatboro, Pa. At the age of 16 he apprenticed himself to the wheelwright trade and in Mar 1861 engaged in the milling trade with his father, which he followed for thirteen years. He has since followed the wheelwright trade and is dealer in ready-tired wheels and bicycle repairing. In 1863-4



CAMP WARREN CLARK.

he enlisted to drive the invaders from the State and served two months in the 45th Reg Pa V M. Bap. No issue.

V. Amanda Fretz, b Oct 6, 1844 ; m Joseph Holden Oct 1866. He was b May 13, 1841 ; d Mar 10, 1873. C : Edward, Ellwood, Ella. Amanda married second husband Daniel Nusbickel April 11, 1875. P O Perkaspie, Pa. Ev Ass'n. C : Anna, Thomas, Sallie, Milton.

VI. Edward Holden, b Feb 24, 1870.

VI. Ellwood Holden, b July 29, 1872 ; d Sept 6, 1873.

VI. Ella Nora Opdyke, born Apr 8, 1874 ; m Jesse S Nace July 30, 1892. R 2262 Cadwallader st, Phila. C : (VII) Harry Robert Nace, born Feb 13, 1893. (VII) Freddie Nace, b June 28, 1894 ; died June 30, 1894. (VII) Marvin Stanley Nace, b Dec 27, 1896 ; d Mar 11, 1900. (VII) Franklin Nace, born Feb 21, 1897 ; d May 16, 1897. (VII) William Nace, b June 13, 1898. (VII) Jesse Nace, b Aug 23, 1900.

VI. Anna Laura Nusbickel, b July 7, 1876 ; m Aaron Lehr October 1897. P O York, Pa. Ev Meth. C : (VII) Edna May Lehr (d), born Feb 4, 1898 ; Bessie Leola, b Aug 16, 1900.

VI. Thomas Nusbickel, b Jan 9, 1881.

VI. Sallie Nusbickel, b Dec 23, 1884.

VI. Milton H Nusbickel, b May 19, 1887.

V. Henry Fretz, b and d 1848.

IV. Enos Fretz, b Feb 14, 1796 ; d Aug 15, 1860 ; m Mary Leatherman May 6, 1821. She was b Sept 8, 1803 ; d Oct 12, 1875. Farmer ; New Mennonites at Deep Run church, of which he was a trustee, and presented the church with a part of the new burying ground. No issue.

IV. Susanna Fretz, b Jan 1, 1798 ; d Jan 14, 1872 ; m Samuel G Myers Dec 27, 1825. He was b Nov 14,

1802 ; died Nov 8, 1877. Farmer, run a commission wagon, and later miller. Menn. C: Catharine, Isaac, John.

IV. John Fretz, b in Bucks co, Pa, Aug 12, 1801 ; died July 1, 1881 ; m Veronica Shelly Nov 15, 1824. She died April 18, 1850. In 1834 they emigrated to Wayne co, O, and in 1835 to Putnam co, O, then a dense wilderness. Here he had to go 30 miles to mill. For some years their bread stuff consisted mainly of corn, and was ground on a hand mill. The shoes for the family were made of wood. In 1856 he emigrated to Lima co, Kan, and bought a farm, which he worked for three years, then sold it to his sons Jacob and John and returned to Putnam co, O, where he died. He and wife were members of the Menno-nite Church and assisted in building the first Menno-nite church in Putnam co. C: Fannie, Elizabeth, Mary, Lavina, Isaac, Barbara, Shelly, Susan, Jacob, Catharine, John, Hannah.

V. Fannie Fretz, b in Bucks co, Pa, Aug 27, 1825 ; d Nov 3, 1886 ; m Jacob Ridenour Mar 2, 1847. He d Oct 14, 1888. Among the pioneers of his time he ranked high as a citizen for honesty and fair dealing, and was able to provide for his family the solid comforts of a good home. Mr Ridenour was a "Forty-niner," making the Isthmian trip to California, where he was quite successful, after which he returned to take up the home life begun in 1847 in Putnam co, O.

Fannie Fretz Ridenour passed through trials and sorrows, yet she and her husband were among the foremost of the pioneers of that time in acts of charity and benevolence. Mrs Ridenour was a woman of a meek and quiet spirit and much given to doing good.

"She fed the hungry, clothed the poor ;
The needy seldom passed her door."

DESCENDANTS OF BARBARA OBERHOLTZER 51

One of her descendants has said: "She had not an enemy in the world." U B ch. C: William, Jane, John, Albert, Mary, Elizabeth, George, Emma, Orlando, Clara.

VI. William Ridenour, b Apr 21, 1848; died Oct 11, 1849.

VI. Jane E Ridenour, born Jan 19, 1850; m Samuel Wollam April 19, 1868. P O Warren, Ind. Served as a soldier in Union Army. Farmer; Presby. C: (VII) Frank D Wollam, m Daisy Groves. P O Bosworth, Mo. Manufacturer. (VII) Alfred L Wollam, b Oct 16, 1870; m Cora Yarnell in 1897. P O Bluffton, Ind. Farmer; U B ch. C: Gerald Z, Ora E. (VII) Waldo O Wollam, b Jan 17, 1874. (VII) Iden Wollam, b Sept 16, 1879. (VII) Leo J Wollam, born Feb 3, 1885. (VII) Mabel Wollam, b Nov 29, 1890.

VI. John F Ridenour, born Sept 21, 1851; m Julia Wollam Jan 11, 1879. C: (VII) Lloyd W Ridenour, married ———. C: Theressa, Charles. (VII) Eva P Ridenour, b Jan 7, 1884. (VII) Orlando B Ridenour, b Aug 17, 1887. (VII) Samuel R Ridenour, b May 11, 1889. (VII) Carl W Ridenour, born Dec 8, 1891. (VII) Otis D Ridenour, b May 16, 1895.

VI. Albert E Ridenour, b 1854; d 1898. S.

VI. Mary A Ridenour, b Jan 30, 1856; m Samuel M Bibler Sept 5, 1872. He d Jan 31, 1887. U Br ch. C: (VII) Iva A Bibler, born November 20, 1876. (VII) Blanche M Bibler, b Aug 6, 1878; m William Troyer. C: Lowell, Dale. (VII) Claud C Bibler, b May 6, 1880. (VII) Fannie Bibler, b Dec 31, 1881. (VII) Charles Bibler, b Dec 20, 1883. (VII) Clara Bibler, b Jan 6, 1886; d Apr 27, 1887.

VI. Elizabeth L Ridenour, b July 26, 1858; died Jan 26, 1889; married Geo L Marriott Aug 21, 1883. P O Duport, O. Farmer; U Br ch. C: (VII) Ran-

dolph J Marriott, b Dec 20, 1884 ; Roscoe C, born January 16, 1887.

VI. George W Ridenour, b Oct 27, 1860 ; m Reona Simons Dec 1, 1887. C : Lewis J.

VI. Emma P Ridenour, b Jan 16, 1863 ; m Nathan C Shirley August 12, 1888. P O Continental, O. Farmer and teacher ; U Br ch. C : (VII) Ashley R Shirley, b June 22, 1889 ; Hazel Idell, b Nov 21, 1890 ; Ross R, b Oct 16, 1892 ; Mary E, b Oct 19, 1894 ; Leo Lynn, b Nov 18, 1898.

VI. Orlando E Ridenour, born April 15, 1865 ; died February 6, 1889.

VI. Clara E Ridenour, b Feb 9, 1869 ; d July 2, 1886.

V. Elizabeth Fretz, b July 16, 1828 ; m Stephen Crow in 1847. Farmer in Putman co, O. C : Mary, William, Sarah, James, Isaac, Elias, Thomas.

V. Mary Fretz (d), born July 26, 1831 ; m Henry Eyer (d) 1849. Farmer in Ohio. C : John, George, Sarah, Wesley, Lavina.

V. Lavina Fretz, m Reuben Adams. No issue.

V. Isaac Fretz, born 1834 ; died 1865 ; m Rosanna Sylvester. Served during War of Rebellion. C : Rose, Lavina.

V. Barbara Fretz, born 1835 ; died 1855.

V. Shelly Fretz, born 1837 ; died 1855.

V. Susan Fretz, b March 17, 1840 ; m Francis M Sylvester in 1864. C : Andrew, Fannie (d), Wesley, Maggie, Joseph, Mary.

V. Jacob Fretz, b June 9, 1841 ; m Susan Fleming in 1861. Served during War of Rebellion. C : Sarah, William, Elmer (d), Stephen, Almon, Cora, Ida, Ervy (d), Frank, Fannie, Charles, Delmer, Louella.

V. Catharine Fretz, born 1844 ; died 1855.

DESCENDANTS OF BARBARA OBERHOLTZER 53

V. John Fretz (d), b 1848 ; m Lucy Round in 1887.
C : Warden, Harry, John.

V. Hannah Fretz, born 1849 ; died 1855.

IV. Elizabeth Fretz, b Dec 18, 1803 ; d Feb 25, 1884 ;
m George Leffler (d). No issue.

IV. Jacob Fretz, b Aug 18, 1805 ; d Dec 29, 1848 ;
m Rebecca Walters Dec 24, 1829. She d June 2, 1834.
C : Caroline, Catharine, Mahlon. Jacob m second
wife Mary Swartz Jan 24, 1836. She d June 8, 1884.
C : Elizabeth, Rebecca, Isaac, Sarah, Jacob.

V. Caroline Fretz, b 1830 ; m Andrew P Schlichter.
C : Enos, Mary (d).

V. Catharine Fretz, b 1832 ; m Jacob Fluck. C :
Mary, Susan, Hiram, Carrie, Samuel, Emma.

V. Mahlon Fretz, born 1833 ; died 1834.

V. Elizabeth Fretz, born and died in 1837.

V. Rebecca Fretz, born 1838 ; died 1840.

V. Hon Isaac S Fretz, born in Bucks co, Pa, Oct 23,
1839 ; m Mary J Smith, of Venango co, Pa, Sept 28,
1865. His earliest occupation was blacksmith. In
1875 he went to Venango county, where he engaged
as engineer and tool dresser. In March 1883 he
moved to Valley, Neb, and engaged in farming. In
1891 he was elected County Treasurer and re-elected
the following term. In 1898 he was elected a member
of the 26th session of the Nebraska Legislature.
P O Comstock, Neb. Mrs F, Ch of God. C : Mary,
Edwin, Annetta, Austin, Mildred, George.

VI. Mary Fretz, b Aug 28, 1866 ; m John E Guthrie
Dec 27, 1885. P O Comstock, Neb. Christian ch.
C : (VII) William Edwin Guthrie, born Oct 5, 1886 ;
Roland, b May 6, 1888 ; Archie Leland, b Sept 18,
1890 ; Omer Hern, b Oct 12, 1892 ; Jesse Vernon,
born Aug 23, 1895 ; Mildred Alma, b Feb 24, 1898 ;
Flossie Viola, b Mar 9, 1900.

VI. Edwin S Fretz, b Apr 26, 1870 ; m Annie Hofman September 8, 1893. P O Comstock, Neb. C : Bernice Elvira.

VI. Annetta Fretz, b Nov 1, 1872 ; d Aug 31, 1873.

VI. Austin C Fretz, born July 22, 1874. P O Comstock, Neb. S.

VI. Mildred Fretz, b Feb 1, 1877. P O Comstock, Neb. S.

VI. George Fretz, b June 1, 1879 ; m Lorah Clark April 7, 1900. P O Comstock, Neb.

V. Sarah Fretz, b June 1, 1843 ; m Levi Longacre.

V. Jacob S Fretz, b April 5, 1847 ; m Emma Brown.

IV. Isaac Fretz, b Aug 22, 1807 ; d June 5, 1874 ; m Catharine Stover (d). C : Elizabeth, Jemima, Annie, John, Mary, Catharine, Violetta, Hannah, Salome, Caroline.

IV. William Fretz, b Jan 1, 1810 ; d Feb 20, 1883 ; m Anna Myers Mar 12, 1838. Farmer ; Menn. C : Mahlon, Albert, Elizabeth (d), Henry (d), Amos, Lavina, Sarah, Reed (d), Eli, Catharine, William.

IV. Mahlon Fretz (d), b June 12, 1813 ; m Mary Grubb. C : Jeremiah, Fenton, Susan, Sylvester, Mary, Hannah, Harvey.

IV. Mary Fretz (d), born April 12, 1815 ; m Henry Fretz (d). Farmer ; Menn. C : John (d), Isaac, Amos (d), Enos, Ann, Lavina, George.

IV. Samuel Fretz, b Feb 12, 1819 ; d Dec 25, 1884. He was a printer by trade and at one time was proprietor of the "Bucks County Intelligencer," at Doylestown, Pa. Single.

III. Barbara Fretz, b 1773 ; d about 1821 ; m Henry Fretz. He was b about 1770 or '71 ; d a few years after marriage. Farmer ; Menn. C : Catharine, Anna. Barbara m second husband Henry Hockman. C : Mary, Christian, Barbara, Abraham, Veronica.



Ralph Storer

(See Page 11)

DESCENDANTS OF BARBARA OBERHOLTZER 55

IV. Catharine Fretz, died young.

IV. Anna Fretz, b Aug 12, 1795 ; d April 10, 1875 ; m Jacob C Moyer. Farmer ; Menn. C : Jacob, Maria, Henry.

IV. Mary Hockman, b Feb 22, 1800 ; d Oct 11, 1845 ; m John Rosenberger Jan 22, 1826. He was b Apr 12, 1790 ; died Sept 12, 1873. Farmer ; Menn. C : Elizabeth, Catharine, Mary, John, Henry, Samuel, Abraham, Sarah, Nancy, William.

V. Elizabeth Rosenberger (d), born Jan 13, 1827 ; m John Anders (d). C : Henry, Josiah, Catharine, Nathaniel.

V. Catharine Rosenberger, b July 28, 1828 ; married Ephraim R Landis Nov 5, 1854. Farmer ; Menn. C : George, William, Mary, John, Reuben, Katie, Emma.

V. Mary Rosenberger, b Oct 7, 1830 ; d Mar 1895 ; m David H Anders Dec 3, 1859. R 1850 N 8th st, Phila. Professor of music. C : Horace.

V. Rev John H Rosenberger, b Jan 7, 1832 ; married Annie Clemmer Nov 20, 1856. P O Hatfield, Pa. Farmer. He was ordained to the ministry of the Mennonite ch at Line Lexington Oct 28, 1884. C : Mary, Lizzie, Susan, Harry, Emma, Kate, Ella, Levi, John, Annie.

VI. Mary C Rosenberger, b Sept 12, 1857 ; m William K Godshall Oct 13, 1877. C : (VII) Henry R Godshall, b Jan 22, 1878. (VII) Annie E Godshall, born Dec 22, 1879. (VII) John F Godshall, b August 23, 1881. (VII) Wellington R Godshall, b July 23, 1883. (VII) Edwin M Godshall, b June 14, 1885 ; d Aug 27, 1886. (VII) Mamie R Godshall (d), b Dec 7, 1886. (VII) Lavina R Godshall, b Aug 1, 1888. (VII) Lillie Godshall.

VI. Lizzie C Rosenberger, b July 3, 1859 ; m Henry

F Hendricks October 13, 1883. P O Axtell, Kan. Farmer ; Mrs H, Ger Bap. C : Mamie, Elmer, Raymond, John.

VII. Mamie R Hendricks, b May 8, 1878 ; m Arthur Wolf. Reside in Oklahoma. Two children.

VII. Elmer R Hendricks, b Dec 10, 1884.

VII. Raymond R Hendricks, b Mar 11, 1887.

VI. Susan C Rosenberger, b Mar 15, 1862 ; m John M Myers Dec 11, 1886. P O Silverdale, Pa. Farmer ; Menn. C : (VII) Ottomar R Myers (d), b Feb 28, 1888 ; Titus, b Jan 9, 1891 ; Edna, b Sept 13, 1893 ; Mabel, b July 8, 1896 ; Ella, b Dec 12, 1898 ; Annie, born in 1901.

VI. Harry C Rosenberger, b Aug 8, 1864 ; m Ellen Lapp May 8, 1887. P O Hilltown, Pa. Farmer ; Menn. C : Clarence (d), Linford, Harvey.

VI. Emma C Rosenberger, born Oct 16, 1866 ; died Dec 23, 1866.

VI. Kate C Rosenberger, b Dec 8, 1867 ; d Sept 22, 1895 ; m Isaiah R Haldeman Oct 5, 1890. Mr Haldeman attended the public schools until 14 years of age, when he entered the Lansdale (Pa) " Reporter " office to learn the art of printing. Four years later, or after serving an apprenticeship, he was employed on the Harleysville " News " (then in its infancy) and later became editor. After being employed on that paper for over three years he took a position as foreman on the Ambler (Pa) " Gazette." Later he was employed on the Philadelphia " Press," but lost his position by a strike of the Typographical Union in that office one year later. He was again employed in the Harleysville " News " office as foreman, the paper then being owned by the A E Dambly Estate, and about one year later, on May 8, 1892, purchased the establishment from the estate, which he now successfully conducts.

He was also the founder of the Harleysville and Hatfield Beneficial Societies, and was elected treasure of the former in 1894.

Mr. Haldeman is a self-made man in every sense that the word applies. He started in life with nothing but good health and plenty of ambition, and he worked himself up by careful attention to every detail of business, both as an employee and an employer. He saved his money which he invested in a loan association until he possessed \$300. This formed the nucleus of his capital with which he started in the newspaper business.

After entering the newspaper business he took an active part in local politics, and his paper was the only one in Montgomery county that came out for Quay in his memorable fight in 1895 for control of the State Republican organization at a time when the Senator's fight was a seemingly hopeless one.

Mr. Haldeman was elected an Alternate Delegate from the Seventh Congressional District, to the Republican National Convention held at St. Louis in 1896, and was elected a member of the County Committee and appointed on the Executive Committee during the same campaign. He is still, (1899) a member of the Executive Committee. In 1900, he was nominated by the Republicans, of Montgomery county, as their candidate for a member of the state Legislature, and was triumphantly elected. The following year he was nominated for sheriff, receiving the highest vote in the County, but was defeated by a Fusion ticket. C:

VII. Ella R. Haldeman, b Aug 8, 1892. (VII) Eva Haldeman, b July 22, 1895.

VI. Ella C. Rosenberger, b June 24, 1869; m Harry M. Heckler. P O Harleysville, Pa.

VI. Levi C. Rosenberger, b Apr 30, 1873; m

Martha Lapp. P O Lansdale, Pa. C: Claud and Harvey.

VI. John C. Rosenberger, b Feb 21, 1876; m Lizzie, daughter of Samuel Moyer, of Blooming Glen. P O Lansdale, Pa. C: Earl —.

VI. Annie C. Rosenberger, b Nov 30, 1878; m Isaiah R. Haldeman Oct 28, 1897. P O Harleysville, Pa. Editor and Proprietor of the Harleysville News C: (VII) James Holland Haldeman, b May 2, 1900.

VI. Rev. Henry H. Rosenberger, (d), b Feb 23, 1834; m Mary Frick Oct 31, 1857. Farmer: He was ordained to the ministry of the Brethern Church at Silverdale April 1877, and ordained Bishop in May 1886. C: John, Abraham, Franey, Kate, Sarah, William and Henry.

VI. John F. Rosenberger, b Aug 28, 1861; d Feb 26, 1863.

VI. Abraham F. Rosenberger, b Nov 28, 1863; d July 22, 1865.

VI. Franey Rosenberger, b Jan 3, 1866; m John R. Kindig. C: (VII) Harvey R. Kindig, b June 4, 1886; d Aug 11, 1886.

VI. Kate Rosenberger, b Sept 18, 1868; d July 19, 1873.

VI. Sarah Rosenberger, b Mar 3, 1871. S.

VI. William F. Rosenberger, b June 6, 1874; m Sallie Henning. P O Kulpville, Pa.

VI. Henry F. Rosenberger, b June 15, 1877.

V. Rev. Samuel H. Rosenberger, b Feb 11, 1836; m Elizabeth D. Stover Nov 12, 1859. She was b Jan 7, 1841; d Sept 21, 1877. P O Hatfield, Pa. Farmer; He was a minister, of the River Brethern Church. C: Mary, Milton, James, John, Henry, Rachel, Catharine and Samuel.

VI. Mary Rosenberger, b Jan 4, 1861; d 1862.

VI. Milton Rosenberger, b Feb 8, 1863; m Clara McKennedy Apr 20, 1886. P O White Cloud, Kan. Farmer.

VI. James Rosenberger, b Oct 18, 1864; d Feb 27, 1878.

VI. John Rosenberger, b Aug 20, 1867; m Susan Eckert. R. 5523-Bauvier St. Phila, Pa. C: Stella, Edna and Harry.

VI. Henry Rosenberger, b Nov 14, 1869. R. Phila.S.

VI. Rachel Rosenberger, b Dec 10, 1871; m John Ziegenfuss in 1892. P O Perkasio, Pa. Luth. C. Irvin, Howard, both dead: Oliver.

VI. Catharine Rosenberger, b Mar 3, 1874; d Sept 19, 1857.

VI. Samuel Rosenberger, b May 14, 1875; m Mary Landis. P O Telford, Pa.

V. Abraham H. Rosenberger, b May 29, 1838; m Anna S. Kulp Nov 29, 1868. P O Hatfield, Pa. C:

VI. John K. Rosenberger, b Nov 29, 1872; d July 29, 1873.

VI. Ervin K. Rosenberger, (twin), b Nov 29, 1872; d July 25, 1873.

VI. Sallie K. Rosenberger, b June 18, 1874; m Harvey Cope, of Hatfield, Pa.

VI. Katie K. Rosenberger, b Mar 17, 1879; m Andrew Henning.

VI. Anna M. K. Rosenberger, b May 28, 1882.

VI. Carrie K. Rosenberger, b Dec 29, 1884.

V. Sarah Ann Rosenberger, b June 23, 1840; m Enos Landis Aug 30, 1876. P O Reserve, Kan. Farmer; Ger. Bap, C: (**VI**) William H Landis, b June 25, 1878; Ellen Jane, b Dec 20, 1880; Mary Edna, b May 7, 1884.

V. Nancy Rosenberger, b Apr 7, 1842; d Feb 27, 1880.

V. William Rosenberger, b Aug 3, 1844; d 1845.

IV. Christian Hockman, died, single.

IV. Barbara Hockman, (d), b Apr 2, 1809; Her son, Hiram Drake, b May 28, 1831; m.— He resides in the West. Barbara m Daniel Fretz Apr 1837. C: Maria, Aaron. Barbara m again; Moses Wismer Oct 28, 1847. Farmer and Weaver; Menns. C: Israll and Eliza.

IV. Abraham Hockman, d single.

IV. Veronica Hockman, d single.

III. Christian Fretz, b in 1775; d Apr 5, 1799. S.

III. Mary Fretz, b May 15, 1777; d Nov 9, 1822; m Henry Tyson. Farmer; Menns. C: Elizabeth, Cornelius, Joseph, Martin, Mary, Barbara, and Henry.

IV. Elizabeth Tyson, b Jan 18, 1803; d Sept 30, 1868. S.

IV. Cornelius Tyson, b Dec 27, 1806; d Mar 3, 1832. S.

IV. Joseph F. Tyson, b Sept 3, 1808; d Dec 23, 1869; m Catharine Clemens Oct 13, 1831. She was b Dec 23, 1810. Blacksmith and Farmer; Menns. C: Four d infants, and Henry, Enos, Anna, Daniel.

IV. Martin Tyson, b Apr 18, 1811; d Jan 2, 1885; m Magdalena Overholt Feb 27, 1834. Blacksmith, later Miller; Menns. C: Susanna, Isaac, William, Martin, Abraham, Annie, Hannah.

IV. Mary Tyson, b Mar 11, 1813; d Mar 4, 1870; m Abraham Haldeman Feb 24, 1835. Farmer; Menns. C: Eliza, Mary, Sallie, Cornelius, Christiana, John, Abraham, Catharine.

IV. Barbara Tyson, b May 10, 1815; d Jan 6, 1832. S.

IV. Henry Tyson, b in Bucks Co., Pa. July 7, 1819; d June 12, 1858; m Sarah Ann Smith. She was b



JACOB FUNK HOMESTEAD.
Birthplace of John F. and A. K. Funk.

Apr 26, 1826. P O Campden, Ont. C: David, William, Walter.

V. David Tyson, b Mar 19, 1846; d May 24, 1894; m Jane Culp. C: Sarah, Melvin, Calvin, Lettie, Albert, Wallace, Charles.

V. William Tyson, b Feb 18, 1849; d Dec 10, 1858.

V. Walter Tyson, b Mar 4, 1852; m-. P O St. Catharines, Ont. Carpenter. C: Orben (d), Clarence, Nettie, James, Jessie, (d), Flossie, Kenneth.

III. Elizabeth Fretz, b Oct 20, 1780; d Feb 29, 1828; m Abraham Meyer, d Nov 21, 1809. He was b Apr 21, 1784. Mason, afterwards farmer; Menns. C: Mary, Isaac, Christian, Anna, Elizabeth, Barbara, Abraham.

IV. Mary Meyer, (d), b Sept 28, 1810; m Enos Hunsberger about 1829. Farmer; Menns. C: John, Elizabeth, Mahlon, Abraham, Reuben, Edmund, Isaac, Enos.

IV. Isaac Meyer, b Sept 1, 1812; d 1896; m Elizabeth Kratz Oct 6, 1833. She d Dec 25, 1882; Isaac m second wife Susanna, widow of Jacob Leatherman, Dec 20, 1885. In early life he was a blacksmith, later a farmer. He was ordained to the ministry of the Old Mennonite Church at Deep Run June 12, 1843, and faithfully preached the Gospel there and elsewhere for 46 years. C: Enos, (d infant), Abraham, Mahlon, Mary, Anna, Elizabeth, Sarah, Rachel, Isaac, Dilman, Christian, Hannah.

IV. Christian Meyer, b Mar 15, 1814; d in 1867; m Barbara Godshalk Apr 10, 1836. Farmer and Miller, and later Merchant; Menns. C: Lydia, Enos, Isaac, Mary, Allen, Amanda, Mahlon, Isaiah.

IV. Anna Meyer, b Apr 6, 1816; m Isaac Kulp (d), Farmer; Menns. C: Henry, Elizabeth.

IV. Elizabeth Meyer, b 1818; d young.

IV. Barbara Meyer, b and d in 1821.

IV. Rev. Abraham F. Moyer, d 1902; b Sept 19, 1822; m Hester Hunsberger. She d Feb 28, 1873. Abraham m second wife Anna Moyer, (widow Henry M. Hunsberger). P O Blooming Glen, Pa. He was ordained to the ministry of the Mennonite Church at Blooming Glen Nov 6, 1855, where he has since served as a faithful minister of the Gospel. C: Mary, Henry, Allen, Jacob, Reuben, Isaac, Aaron, Abraham, Lizzie, Emma, Anna.

For omitted records of Christian and Barbara (Oberholtzer)Fretz, see Fretz History.

DESCENDANTS OF HENRY OBERHOLTZER,
SON OF MARTIN OBERHOLTZER.

II. Henry Oberholtzer, b in Bucks Co., Pa., Feb 5, 1739; d in Westmoreland Co., Pa., 1813; m *Anna Beitler Jan 3, 1765. She was b Mar 24, 1745; d Apr 5, 1835. The homestead of Henry "Overhold," in Bucks Co., was a tract of 175 acres and 44 perches at Deep Run in Bedminister township, adjoining the Mennonite Church property, which William Allen conveyed to Abraham Black (Swartz) May 10, 1762. Abraham Black assigned all his rights to above deed Sept 20, 1762, to Anges Nash (d), widow of William Nash, of Bedminister, and mother of Henry Oberholtzer by her first husband, Martin Oberholtzer. On Nov 7, 1774, Anges Nash conveyed the homestead to her son, Henry "Overhold," for £, 357, 17 shillings and 2 pence. On Apr 25, 1800, Henry "Overhold" and wife Anna sold the homestead to Andrew Loux for the sum of £, 1500, gold and silver money.

The old homestead is now owned and occupied by Samuel Leatherman.

After disposing of his property in Bucks County, Henry Overholt with his family, emigrated to West-

* Daughter of pioneer Jacob and Anna (Meyer) Beidler, of "Lower" Milford twp., Bucks Co., Pa., and granddaughter of Hans Meyer, pioneer, of Upper Salford, twp., Montg., Co., Pa., (See Moyer and Beidler histories).

64 DESCENDANTS OF HENRY OBERHOLTZER

moreland Co., Pa., and settled on a tract of then wild land, since known as the Overholt homestead, in West Overton, in East Huntingdon twp., Farmer; Menns. C: Anger Maria, Jacob, Annie, Martin, Barbara, Elizabeth, Henry, Sarah, Abraham, Christian, Susanna.

III. Anger Overholt, b in Bucks Co., Pa., Oct 15, 1765, d June 15, 1850; m *Christian Fretz. He was b in Bucks Co., Pa., about 1761; d Apr 5, 1849. He emigrated to Westmoreland Co., in 1800. Farmer; Menns. C: John, Henry, Daniel, Mary, Anna, Christian.

IV. John Fretz, b Dec 25, 1786; d in Westnd' Co., Pa., Jan 1, 1867; m Frances Shellenberger; She d Dec 4, 1877. Tailor; Menns. C: John, Martin, Elizabeth, Henry, Abraham, Daniel, Frances.

IV. Henry Fretz, b May 12, 1791; d Dec 22, 1845; m Susan Sherrick, she d Mar 5, 1874. Farmer; Menns. C: John, Christian, Nancy, Henry, Abraham, Daniel, Joseph, Elizabeth, Catharine, and Adam.

IV. Daniel Fretz, b Dec 1, 1792; d July 13, 1873; m Hannah Fox. (No issue.)

IV. Mary Fretz, b June 1, 1795; d Feb 1, 1824. S.

IV. Anna Fretz, b Feb 24, 1799; d Feb 2, 1878; m Samuel Stauffer. He d June 17, 1819. Farmer; Menns. One child John.

IV. Christian Fretz, b Dec 17, 1802, d Dec 24, 1828; m Catharine Smith, Farmer: He Menn. She Luth. One child John.

* Son of Daniel Fretz, and grand-son of pioneer Christian Fretz, of Tincum twp, Bucks Co., Pa.

For omitted records of Christian and Anger (Overholt) Fretz, see Fretz and Beidler Histories.

III. Maria Overholt, b in Bucks Co., Pa., Dec 22, 1766; d—m John Myers—. No issue.

III. Jacob Overholt, b in Bucks Co., Pa., Oct 15, 1768; d in Westmoreland Co., Pa., May 10, 1847; m Elizabeth Detweiler: She was b in Bucks Co., Pa., Mar 8, 1775; d Sept 20 1849. Farmer, Veterinary Surgeon. Menns. C: John, Henry, Annie, Jacob, Susan, Martin.

IV. Rev. John D. Overholt, b in Bucks Co., Pa., Apr 19, 1795; d Aug 28, 1878; m Elizabeth Stauffer. C: Agnes, Jacob, Anne, Elizabeth, Christian, John, Aaron. John m second wife Mary Bixler. He was a minister of the Mennonite Church for 48 years, of which time he was Bishop 40 years. He preached at two brick churches every alternate Sabbath.

V. Agnes Overholt, b in Westmoreland Co., Pa., Dec 27, 1822; m Abraham Bachtel Aug 2, 1841. He d Nov 24, 1877. P O Newcomer, Mo. Farmer; Menns. C: Anna, John, Elizabeth, Mary, Sarah, Aaron, Abraham, Emma.

VI. Anna Bachtel, b Oct 24, 1843; d Oct 4, 1848.

VI. John Bachtel, b Apr 24, 1846; m Caroline Flory. P O Indian Grove, Mo. Farmer; U. B. ch. C: infant Ola, (d); Ida, John, Lonnie, Logan, Christian.

VI. Elizabeth Bachtel, b Oct 17, 1848; d Dec 8, 1880; m George W. Armstrong. Farmer; Meth Ep. C: (VII) William Lester, (VII) Addie Blanch, (d), (VII) Emma Agnes.

VI. Mary Bachtel, b Oct 12, 1851; m Washington Redding. P O Newcomer, Mo. Meth Ep. C: (VII) Charles, Wilbur, Alice, Bettie, Aaron, Mary, d; Infant, Henry, Lulu.

VI. Sarah Bachtel, b in Hancock Co., Ohio., Feb 2, 1854; m James M. Bernard May 17, 1874. P O Pagosa J'ct, Colo. Sawyer. Christian ch. C:

VII. Lillian Bernard, b Oct 5, 1875; m W. B. Cummings Feb 20, 1901. P O Pagosa J'ct, Colo. Railroader. Christian ch.

VII. Myrtle Belle Bernard, b Feb 5, 1878; d Feb 3, 1881.

VII. John W. Bernard, b Aug 9, 1881.

VII. Lena Bernard, b Apr 5, 1886.

VII. Oma Bernard, b June 2, 1891.

VII. Marie Bernard, b Oct 12, 1894.

VI. Aaron Bachtel, b July 15, 1856; m Louisa Flory. P O Newcomer, Mo. Farmer. Christian ch. C:

VII. Ada, Addie, Lona, Harry, Virgil, Mary.

VI. Abraham Bachtel, b Sept 23, 1859; m Sadie Rehlin. P O Brunswick, Mo. Farmer. Christian ch. C: James Wilbert, Odas McKinley, Elmer Reed.

VI. Emma Bachtel, b Sept 26, 1865; m William Syler. P O Brunswick, Mo. Farmer. Meth Ep. C:

VII. Frank Wellington, (**VII**) Cora Myrtle, (**VII**) Emma Florence, (**VII**) Clarence Martin, (**VII**) Earl William, (**VII**) Zola Mary, (**VII**) Susie Golden, (**VII**) Johnny B.

V. Jacob S. R. Overholt, b in Westm'd Co., Pa., Apr 26, 1826; d Oct 10, 1901; m Susan K. Hugus Dec 11, 1849. She was b Apr 14, 1828. P O Streator, Ill. Farmer. In 1855 they came to Illinois, and settled on the farm on which he died. In 1861 he went to Ottawa, where he kept a hotel until 1865, when he returned to the farm on which he remained until death. In December 1899, he and his wife celebrated the fiftieth anniversary of their married life on which occasion all his brothers and sisters were present. Mr. Overholt was admired for his genial good nature, and his strong character as a truthful and upright man in all his dealings. He was loved



1. MARTHA FUNK.

2. PHOEBE FUNK KOLB.

3. MAUDE FUNK.

4. WINIFRED FUNK.

5. EDNA FUNK.

6. GERTRUDE FUNK.

7. ANNA FUNK.

(See pages 21, 22 and 23)

and admired by his neighbors, and his death mourned by them as though he were a near relative. C: Samuel, Alice, Charles, Frank, Byron, Edward, Thirza.

VI. Samuel H. Overholt, b Oct 4, 1850; m Eliza King. R: St. Louis, Mo. Railroad Official. No issue.

VI. Alice H. Overholt, b Oct 7, 1852; m William H. Sparling. P O Casey, Ia. Farmer: Methodist. C:

VII. Carl Sparling, (**VII**) Lee O. Sparling, (**VII**) Susan N. Sparling, (**VII**) Edward V. Sparling.

VI. Charles H. Overholt, b at Streator, Ill., Dec 22, 1855; m Jennie M. Sparling, of Putnam, Ill., Sept 30, 1884. P O Greenfield, Ia. They came to Iowa in the Spring of 1881, and settled on a quarter section three miles north of Greenfield, where he has built up one of the most beautiful homes in Adair Co. Farmer: Presby. C: (**VII**) Ralph S. Overholt, b June 26, 1885. (**VII**) Jennie S. Overholt, b Apr 10, 1891.

VI. Frank H. Overholt, b at Reading, Ill., Apr 23, 1857; m Korahuena Grove Feb 8, 1887. P O Greenfield, Ia. Blacksmith. Mrs. O. Presby. C: (**VII**) Ward Grove Overholt, b Apr 29, 1888. (**VII**) Madge M. Overholt, b Mar 29, 1890. (**VII**) Vera S. Overholt, b Nov 12, 1891. (**VII**) Jacob S. R. Overholt, b Mar 13, 1893. (**VII**) Florette Lord Overholt, b Sept 5, 1894. (**VII**) Inez Myrtas Overholt, b Dec 12, 1895. (**VII**) Orval Otis Overholt, b Apr 12, 1898. (**VII**) Cecil Lawrence Overholt, b Jan 25, 1900.

VI. Byron H. Overholt, b at Reading, Ill., Apr 10, 1860; m Margaret Berry Feb 10, 1887. P O Greenfield, Ia. Farmer: Presby. C: (**VII**) Mattie B. Overholt, b Nov 20, 1888. (**VII**) Sadie B. Overholt, b Apr 22, 1891.

VI. Edward H. Overholt, b near Streator, Ill., Jan 19, 1866; m Blanche Kline. P O Streator, Ill. Manufacturer: Presby. No issue.

VI. Thirza H. Overholt, b Mar 31, 1869. P O Streator, Ill. Presby. S.

V. Anne Overholt, b Apr 11, 1829; d May 18, 1894; m Alexander H. Boyd in 1847. P O Munster, Ill. Farmer: Presby. C: Elizabeth, Isabelle, Mary, Nancy, Christian, Margaret, Frances.

VI. Elizabeth Boyd, b Sept 6, 1847; d Sept 3, 1884; m George McFadden. C: Flora, Anna, Cephas, Boyd, John, Clark, Ray.

VI. Isabelle Boyd, b in Hancock Co., O., Sept 24, 1849; m Nicholas Weaver. P O Simpson, Kan. Farmer: Baptist. C: David, Fannie, Reno, Christopher, Ralph.

VII. David B. Weaver, b Mar 21, 1872; d in a Hospital at Lancaster, Pa., Dec 25, 1897. Christian ch. S.

VII. Fannie Weaver, b Jan 30, 1874; m Andrew Franks Apr 5, 1898. P O Glasco, Kan. Farmer: Presby. (**VIII.**) Andrew B. Franks, b Apr 16, 1901.

VII. Reno J. Weaver, b July 19, 1876. P O Simpson, Kan. Farmer. S.

VII. Christopher C. Weaver, b July 4, 1879; m Sadie Darrow Jan 22, 1902. P O Simpson, Kan. Farmer.

VII. Ralph R. Weaver, b Oct 30, 1881.

VI. Mary A. Boyd, b Dec 30, 1851; m Alexander H. Patterson Oct 13, 1880. P O Streator, Ill. Farmer: Presby. C: (**VII.**) Isa D. Patterson, b Sept 26, 1881. (**VII.**) Edna V. Patterson, b Aug 5, 1884. (**VII.**) Robert J. Patterson, b Feb 12, 1887 (**VII.**) Paul H. Patterson, b July 5, 1888.

VI. Nancy Boyd, b Feb 9, 1859; d Feb 23, 1860.

VI. Christian C. Boyd, b Jan 17, 1862; m Lorinda

Meritt Mar 14, 1894. P O Fremont, Ia. Farmer: Presby. C: (VII) Anna M. Boyd, b June 18, 1895. Jonathan Boyd, b May 30, 1896. William M. Boyd; b May 8, 1898. Lorinda M. Boyd, b Aug 6, 1899.

VI. Margaret G. Boyd, b June 19, 1864; m W. E. Swift Jan 22, 1895. P O Streator, Ill. Farmer: Presby. C: (VII) Gertrude.

VI. Frances A. Boyd, b May 1, 1867. P O Streator, Ill. Presby. S.

V. Elizabeth S. Overholt, b Sept 29, 1831. P O Wooster, O. S.

V. Christian S. R. Overholt, b in Westm'd Co, Pa., Oct 27, 1834. P O Wooster, Ohio. S.

V. John S. R. Overholt, b in Westm'd Co, Pa., Dec 13, 1837; m Maria Frick in 1872. P O Wooster, O. Merchant and Miller. Luths. C: (VI) Jay Overholt, d infant. Lucy Overholt, d infant. Grace Overholt, d 1894; aged 21 years. S. Karl Overholt, b 1877. S. John D. Overholt, b 1886.

V. Aaron S. R. Overholt, b at West Overton, Pa., Dec 13, 1837; (twin to John) m Sarah Ann Overholt Jan 6, 1869. P O West Overton, Pa. Retired.

He was for many years book-keeper for the firm of A. & H. S. Overholt. After their death he became a partner in building and operating a large Coke plant of the firm of A. S. R. Overholt & Co., Afterwards A. C. Overholt & Co. He is at present a stock holder in the United States Cast Iron & Pipe Foundry Co., one plant being at Scottdale, Pa. He also has interests in Silver mines in Colorado. He is an accurate business man, there are few better. In some business matter a lawyer was heard to say, "if A. S. R. Overholt has counted it we need not look it over." He was universally liked by his employees, one of whom remarked that he would rather work for

him than any one he had ever known, as he always knows what he wants to do before he gives his orders to his men. He is kind hearted and generous to all. He with his twin brother John served for three years in the Civil War, enlisted Aug 1862, in Co. A. 15th, P. V. C. mustered out at Nashville, Tenn., as first Sergeant June 1865. He is the present occupant of the old Homestead, where his great grandfather Henry Overholt lived. C: Ralph, Clyde.

VI. Ralph Overholt, b June 23, 1871; m Mary E. Husband Oct 26, 1899. Manager of the United States Iron Pipe & Foundry Co. Office at Pittsburg, Pa. Baptist. One child. (VII) Margaret Overholt, b Mar 17, 1901.

VI. Clyde Overholt, b June 25, 1876. S.

IV. Henry D. Overholt, b in Bucks Co, Pa., 1797; d in Fayette Co, Pa., m Elizabeth Sherrick in 1824. She was b in Fayette Co, Pa., 1803; d in 1864. Farmer: Menns. C: Anna, Jacob, John, Elizabeth, Susan, Henry.

V. Anna Overholt, b 1825; d in Iowa City, Ia., Sept 28, 1897. S.

V. Jacob Overholt, b in Fayette Co, Pa., Oct 22, 1827; d Sept 18, 1885; m Amelia Lyon. She was b in Germany; d Sept 1865. C: Carrie, John, Charles. Jacob m second wife Elizabeth Stull Oct 18, 1886. She was b Jan 20, 1841. Farmer: Baptist. C: Isaac, Rice, Jacob, Warren.

VI. Carrie B. Overholt, b May 21, 1860. P O Bissell, Pa. S.

VI. John Overholt, b Oct 16, 1863; m Ida M. Hawkins Nov 10, 1887. P O Zollarsville, Pa. Farmer: Baptist. C: Thomas, Clarence, Samuel.

VI. Charles C. Overholt, b in Washington Co, Pa., Apr 10, 1865; m George Etta Reed June 4, 1894. P

O McKeesport, Pa. Shoe Merchant. Baptist. C: (VII) J. Reed Overholt, b May 14, 1895.

VI. Isaac S. Overholt, b Mar 25, 1868; m Etta Nyswarner Dec 29, 1893. P O Bissell, Pa. Farmer: Bap. No issue.

VI. Rice B. Overholt, b Mar 10, 1870. P O Louisville, Ky. Collector. Baptist. S.

VI. Jacob S. Overholt, b Sept 8, 1873. d Aug 8, 1893.

VI. Warren R. Overholt, b July 19, 1879. P O Bissell, Pa. School teacher. Baptist. S.

V. John Overholt——He enlisted in the 5th, Pa., Cavalry Aug 1862; d in Nashville, Tenn., Mar 1, 1863. He was brought home and buried. S.

V. Elizabeth Overholt——m Rice Boyd——. P O Longmont, Colo. No issue.

V. Susan Overholt, b in Fayette Co, Pa., Jan 28, 1836; d Mar 20, 1895; m Jacob Myers Sept 28, 1855. He d May 27, 1890. Farmer: Baptist. C: Newton, Ella, Laura, Harry, Lizzie, Dora.

VI. Newton Myers, b Mar 28, 1857; m Margie Mathews Feb 22, 1884. P O New Britain, Pa. C: (VII) Bessie, Carl.

VI. Ella Myers, b Sept 7, 1860; m Frank Raile Feb 15, 1881. He d Feb 1890. Farmer: Baptist. C: Harry, Walter. Ella m second husband Otto Reinbold Dec 1897.

VI. Laura Myers, b May 24, 1862; m John Van Tour Oct 10, 1885. P O New Britain, Pa. Farmer: Bap. C: (VII) Elsie, Leroy, Dora.

VI. Harry Myers, b Apr 29, 1864; m Mamie L. Maynes Feb 15, 1887. Boot and Shoe Merchant. C: (VII) Clarence, Howard.

VI. Lizzie Myers, b June 13, 1867; m Harvey G. Magargal Dec 1, 1886. C: (VII) Russel, Harvey.

V. Henry D. Overholt, b in Fayette Co, Pa., 1840;

m B. Newmyer Oct 7, 1867. She d May 1883. C: John, Mary, Harry, Jessie, Frederick, Mabel, Helen. Henry m second wife C. Fergeson Dec 27, 1888. He enlisted in the 15th, Pa., Cav., and served three years in the late civil war. In 1867 he located in Iowa City, Ia., and engaged in the Hides & Tallow business etc for 30 years. He was then appointed Postmaster of Iowa City, Ia., which position he still holds, (1901).

VI. John Franklin Overholt, b July 15, 1869. S.

VI. Mary E. Overholt, b Jan 22, 1871; d May 16, 1898; m E. L. Golley Sept 1895. C: (VII) Belle, Harry.

VI. Harry D. Overholt, b Aug 22, 1873; d 1874.

VI. Jessie May Overholt, b Jan 6, 1875. P O Iowa City, Ia. S.

VI. Frederick E. Overholt, b Jan 13, 1878. P O Alden, Ia. Dentist. S.

VI. Mabel E. Overholt, b Nov 16, 1880. P O Iowa City, Ia. S.

VI. Helen Belle Overholt, b Apr 18, 1883.

IV. Annie Overholt, b Feb 8, 1804; d Aug 22, 1855; m Abraham Sherrick. C: Susan, Martin.

IV. Jacob D. Overholt, b Aug 27, 1806; d Aug 22, 1872; m Mary Freed. Farmer: Menns. C: Elizabeth, Martin, John, Anna (d), Joseph, Abraham.

V. Elizabeth Overholt; m William H. Landenberger. He was b in Germany; d Jan 2, 1883. Stone cutter. Methodist. C: Jacob, John, Mary, Sadie, Albert.

V. Martin F. Overholt; m— C: (VI) Samuel, Myra.

V. John F. Overholt—.

V. Anna Overholt; (d); m Joseph Laughery—.

V. Joseph Overholt—.

V. Abraham Overholt; d in the civil war.



REV. A. M. FRETZ (See Page 26)

IV. Susan Overholt, b in Westm'd Co, Pa, Jan 7, 1808; d Dec 24, 1863; m Christian Stauffer. (See Christian Stauffer Family).

IV. Martin D. Overholt, b at West Overton, Pa, Aug 8, 1816; d Mar 18, 1859; m Mary Shallenberger Dec 22, 1843. She was bat-Mt. Pleasant, Pa, Sept 14, 1822; d Feb 5, 1855. Farmer: Menns. C: Joseph, Christian, Elizabeth, James.

V. Joseph S. Overholt, b near West Overton, Pa, Oct 20, 1845; m Annie M. Smith Dec 4, 1867. P O Mt. Pleasant, Pa. Cigar M'f'g. Meth Ep. C: Clara, Avery, Mary, Edwin, Jennie.

VI. Clara E. Overholt, b Jan 13, 1869; m F. A. Plotner Dec 7, 1887. P O—. Meth Ep. C: (VII) Anna R. Plotner, b Feb 16, 1889. (VII) Eva Plotner, b Apr 27, 1891.

VI. Avery S. Overholt, b Aug 16, 1871. P O Mt. Pleasant, Pa. Meth Ep.

VI. Mary M. Overholt, b Sept 27, 1874; m George St. Clair Oct 25, 1899. P O Scottdale, Pa. Meth Ep.

VI. Edwin M. Overholt, b Sept 9, 1881. P O Mt. Pleasant, Pa. Meth Ep.

VI. Jennie S. Overholt, b Mar 1885; d Apr 1, 1892.

V. Christian Overholt, b Oct 18, 1847; d Mar 1849.

V. Elizabeth Overholt, b Feb 5, 1850; m Reuben B. Overholt. (See Reuben B. Overholt Family).

V. James M. Overholt, b Aug 10, 1852; d Aug 28, 1871. S.

III. Anna Overholt, b in Bucks Co, Pa, Nov 25, 1770; d Mar 15, 1845; m Peter Loucks. He was b in Bucks Co, Pa, Dec 19, 1760. Emigrated to Fayette Co, Pa, in 1800, and later to Westm'd Co, where he d July 10, 1825. Farmer: Menns. C: Catharine, Henry, Jacob, Mary, Martin, Nancy, John, Peter, Sarah.

IV. Catharine Loucks, b about 1793; d 1871; aged 78 years; m John W. Stauffer. Farmer; Miller. Menns. C: Five d young, and Sarah.

V. Sarah Stauffer, b 1820; d 1858; m Solomon Keister in 1843. P O Scottdale, Pa. Merchant, miller and farmer. Methodist. C: John, George, Albert, B-, A-, Mary, Fenton, Lawrence. (**VI**) John Keister,—d. (**VI**) George Keister—; d in 1880.

VI. Albert Keister; m Agnes Fraser. P O Scottdale, Pa.

VI. B. F. Keister, b 1850. P O Scottdale, Pa. S.

VI. A. L. Keister, b 1852. P O Scottdale, Pa. S.

VI. Mary Keister, b 1853; m Rev. J. S. Mills in 1876. C: (**VII**) Alfred Mills, b 1876. (**VII**) Alice Mills, b 1880. (**VII**) Ellen Mills, b 1882. (**VII**) Lucilla Mills, b 1885.

VI. Fenton Keister, b 1855; m Eliza Campbell. P O Scottdale, Pa.

VI. Lawrence Keister, b 1856; m Cora Cormany. P O Scottdale, Pa. C: (**VII**) Laverne Keister, b 1888. Donald Keister, b 1890.

IV. Henry Loucks, b in Bucks Co, Pa, about 1794; d in Westm'd Co, Pa, Dec 1854; m Mary Myers. C: John, Peter. Henry m second wife Barbara, daughter of Henry and Betty (Rosenberry) Stauffer about 1825-6. She was b about 1807; d Mar 1840. Laborer and Teamster. Menns. C: Joseph, Henry, Mary, Betsey, Anna, Susie.

V. John Loucks, b—; m—. C: William—.

V. Peter Meyer Loucks, b in Westm'd Co, Pa, Nov 19, 1820; d in Holt Co, Mo, Jan 19, 1898; m Anna Forney Oct 29, 1843. She was b in Harrison Co, O, Nov 20, 1821; d Nov 4, 1894. Carpenter and farmer: U. B. ch. C: Kate, John, Abraham, Henry, William, Harriet, Martha, James, Joseph, Mary, George.

VI. Kate Loucks, b in Holmes Co, O., Aug 1844; m Daniel W. Thuma Dec 25, 1867. P O Oregon, Mo. Meth. C: Julia, Anna, Charles, Harry, James.

VII. Julia E. Thuma, b Dec 24, 1868; m A. W. King Dec 29, 1887. Meth. C: (**VIII**) Lorraine King, Gerald King, Katharine King, George King.

VII. Anna W. Thuma, b Apr 25, 1870. In Telegraph office. Meth. S.

VII. Charles H. Thuma, b Dec 18, 1873; d Mar 1874.

VII. Harry M. Thuma, b June 17, 1875. Harness-maker. Meth. S.

VII. James E. Thuma, b July 11, 1884.

VI. John F. Loucks, b Apr 1846; m Mary C. Kunkel. P O Mound City, Mo.

VI. Abraham Loucks, b in Holmes Co, O., Jan 26, 1848; m Mrs. Mary E. Forney (nee Iddings) Feb 9, 1879. P O Maitland, Mo. Farmer. C:

VII. Rosa K. Loucks, b Feb 4, 1880; m Charles M. Jackson Oct 31, 1900.

VII. Peter I. Loucks, b July 31, 1881.

VII. Marco T. Loucks, b Apr 12, 1886.

VII. Esther E. Loucks, b Nov 21, 1888.

VI. Henry Loucks, b 1850; d June 1851.

VI. William Zook Loucks, b 1850; d Mar 10, 1861.

VI. Martha Loucks, b Aug 1, 1854; d Feb 10, 1890; m John H. Lucas. P O Tonkawa, Okla.

VI. James D. Loucks, b Oct 16, 1856; d Nov 4, 1899; m Sarah Millerman Apr 9, 1890. P O Cantonment, Okla. Farmer: Ger Bap. C: (**VII**) Muriel M. Loucks, b Feb 18, 1891. Nora Loucks, b Mar 11, 1893. James R. Loucks, b May 11, 1894. Clark Loucks, b Oct 22, 1895; d Oct 26, 1895. Theron W. Loucks, b Dec 9, 1896. Ora Pearl Loucks, b Feb 2, 1899. Joseph E. Loucks b Aug 29,

- VI.** Joseph Loucks, b Aug 29, 1859. R Frankfort, Kan.
- VI.** Mary F. Loucks, b Aug 29, 1859; d Oct 1860.
- VI.** George S. Loucks, b Dec 21, 1868. P O Mound City, Mo.
- V.** Joseph Loucks, b in Westm'd Co, Pa, Apr 5, 1828. P O Blue Springs, Nebr. In early life Shoemaker; Bachelor.
- V.** Henry S. Loucks, b in Fayette Co, Pa, Nov 28, 1831; m Caroline Wible Nov 5, 1863. P O Clayton, Ill. Merchant, Presby. C: Anna, Charles, Edwin.
- VI.** Anna Winnifred Loucks, b Feb 1, 1869; m Alonzo A. Smallwood Sept 4, 1890. P O Clayton, Ill. C: (**VII**) Chester H. Smallwood, b Sept 1891.
- VI.** Charles Bennett Loucks, b June 26, 1873; d Sept 6, 1873.
- VI.** Edwin Arthur Loucks, b Oct 6, 1874; d Nov 1874.
- V.** Mary Loucks, b in Fayette Co, Pa, July 18, 1834; m Isaac N. Yother Dec 15, 1870. P O Liberty, Nebr. Farmer; Christian ch. C: Henry, Carrie, Winnie.
- VI.** Henry L. Yother, b in Livingston Co, Ill, Nov 6, 1871; m Lida Gibson July 16, 1896. P O Liberty, Nebr. School teacher, graduated from Fremont Nebr, Normal School, in 1894. Member and Sec, of Masonic Lodge, 152 A. F. A. M. Christian ch. C: (**VII**) Paul Yother. b Mar 25, 1898.
- VI.** Carrie E. Yother, b Dec 22, 1873; m William K. Curry Nov 7, 1894. P O Armour, Nebr. Hardware Merchant. Christian ch.
- VI.** Minnie A. Yother, b Oct 1, 1880. P O Liberty, Nebr. S.
- V.** Betsey Loucks, (d), aged 5 or 6 years
- V.** Anna Loucks, (d), aged 3 years.
- V.** Susie Loucks, d, 1845; aged 6½ years.
- IV.** Jacob Loucks, b Jan 6, 1795; d near Scottdale,

Pa, Sept 10, 1880; m Catharine Smith (widow Christian Fretz) Oct 1830. Weaver. Mr. L. Menn, Mrs. L. Luth. C: Martin, Anna, Elizabeth, Jacob, Samuel, Maria, Catharine.

V. Martin Loucks, b June 16, 1832; m— Cope. P O North Baltimore, O. C: (VI) John, Frank, Jacob, Albert, Minnie.

V. Anna Loucks, b Nov 23, 1834; m Jacob Horner. P O Bloomdale, O. C: (VI) Catharine, Elizabeth, Maria, Mary, Alice, Samuel, John, Albert. Infant d.

V. Elizabeth Loucks, b July 2, 1837. P. O Scottsdale, Pa. Menn. S.

V. Jacob M. Loucks, b near Scottdale, Pa, Dec 29, 1839; m Mary M. Howard Nov 2, 1865. P O Scottsdale, Pa. Retired. Farmer; Luth. C: William, Abbie.

VI. William S. Loucks, b Feb 28, 1867. P O Scottsdale, Pa. Book-keeper; Luth. S.

VI. C. Abbie Loucks, b Jan 16, 1873. P O Scottsdale, Pa. Luth. S.

V. Samuel Loucks, b Nov 14, 1843; m Susan Fretts in 1865. P O Bloomdale, O. Farmer; U. B. ch. C: Ada, Alvin, John, Cora, Lizzie, Gertrude, Rosa.

VI. Ada O. Loucks, b Mar 20, 1866; m Walter C. Smith June 15, 1882. P O Bloomdale, O. Farmer; U. B. ch. C: (VII) Sylvia May Smith, b Apr 1890.

VI. Alvin Grant Loucks, b Apr 25, 1869; m Sarah Anne Stillwell Sept 27, 1891. P O Bloomdale, O. Laborer. C: (VII) Eva May Loucks, b May 19, 1892. Roy Edman Loucks, b Nov 27, 1895.

VI. John F. Loucks, b Nov 27, 1872; m Eva E. Perrine June 5, 1894. P O Bloomdale, O. Farmer; U. B. ch. C: (VII) Leota Loucks, b Sept 5, 1900.

VI. Cora E. Loucks, b Jan 28, 1874; m Robert H. Smith in 1892. P O Bloomdale, O. Clerk; U. B. ch

C: (VII) Charley Smith, b Nov 21, 1892. (VII) Neva Smith, b Nov 28, 1893.

VI. Lizzie Loucks, b Feb 22, 1881; d Mar 11, 1882.

VI. Gertrude M. Loucks, b Mar 11, 1884.

VI. Rosa Ethel Loucks, b Jan 22, 1889.

V. Maria Loucks, b Aug 17, 1846; m Isaac O. F. Stoner Nov 7, 1865. P O Scottdale, Pa. Farmer: U. B. ch. C: Elmer, Annetta, Katie, Walter.

VI. Elmer E. Stoner, b Aug 14, 1868. P O Scottdale, Pa. Farmer; U. B. ch. S.

VI. Annetta M. Stoner, b Apr 27, 1871. P O Scottdale, Pa. U. B. ch. S.

VI. Katie O. Stoner, b Jan 18, 1875; m R. G. Hixon Dec 24, 1895. P O Scottdale, Pa. U. B. ch. C: (VII) Arthur Glen Hixon, Graden Stoner Hixon.

VI. Walter F. Stoner, b Sept 14, 1879. P O Scottdale, Pa. U B ch. S.

V. Catharine Loucks, b Apr 6, 1849; m William Sloan. P O Pitcairn, Pa. C: Cora, Samuel, Rilie.

IV. Mary Loucks, b Mar 19, 1797; d Apr 14, 1880; m Jacob Shupe. He was b Mar 15, 1789; d June 4, 1870. Farmer; ch of God. C: Abraham, Daniel, Peter, John, Anna.

V. Abraham Shupe, m Amanda Hoover. C: Manda, ect. P O White, Pa.

V. Daniel Shupe, (d); m—. C: (VI) Marcellus, —. P O Appollo, Pa.

V. Peter L. Shupe, b in Westm'd Co, Pa, June 11, 1829; m Annie Byers. She d Mar 18, 1854. C: Jacob, Marcellus. Peter m second wife Rebecca Aukerman. P O Alverton, Pa. Farmer; ch of God. C: John, William, Clark, Mary, Charley.

VI. Dr. Jacob B. Shupe, b Jan 5, 1850; m—. P O Western Port, Md. C: (VII) Frank, Braden.

VI. Dr. M. B. Shupe, b June 17, 1853; m Electa



Yours truly

Martin Fretz

(See Page 31.)

Skiff June 5, 1884. P O Connellsville, Pa. No issue.

VI. John Shupe, b Jan 9, 1866. R 802 Publication Building Pittsburg, Pa. Short-hand writer for Pullman Palace Car Co. S.

VI. William A. Shupe, b in Westm'd Co, Pa, May 9, 1868; m Gertrude Mauk Dec 31, 1889. P O Scottsdale, Pa. Stationary engineer and machinist; ch of God. C: (VII) Ralph Shupe, b Nov 14, 1890. Eva Shupe, b July 13, 1892.

VI. Clark Shupe, b Oct 10, 1870. P O Alverton, Pa. Weighs iron. S.

VI. Mary Alice Shupe, b Sept 26, 1873; d Aug 1874.

VI. Charley Elmer Shupe, b May 16, 1878. P O Alverton, Pa. Inspector of iron. S.

V. John Shupe, killed at battle of Gettysburg.

V. Anna Shupe was burned to death when young.

IV. Rev. Martin Loucks, b in Bucks Co, Pa, Dec 9, 1798; d in Westm'd Co, Pa, Nov 7, 1869; m Nancy Stauffer June 15, 1826. She was b in Fayette Co, Pa, Feb 9, 1808; d June 19, 1900. Farmer and minister. Emigrated with his parents in 1800, settled at first in Fayette, and later in Westmoreland Co, Pa. He was ordained to the ministry at Stonersville Church in May 1833, preached there and at the Pennsville Church. Menns. C: Elizabeth, Jacob, Anne, Catharine, Abraham, Peter, Martin, John.

V. Elizabeth Loucks, b Apr 9, 1827; d Sept 14, 1877; m David F. Stoner. No issue.

V. Jacob S. Loucks, b in Westm'd Co, Pa, Oct 10, 1829; m Mary Saylor May 1853. P O Scottsdale, Pa. Farmer; Menns. C: Joseph, Martin, David, Abram, Aaron, John, George, Norman, Infant, Ada, Cora.

VI. Joseph R. Loucks, b July 10, 1855; m Martha

Stoner Oct 10, 1878. P O Scottdale, Pa. Baker and grocer; Menns. C:

VII. Homer S. Loucks, b July 20, 1879; m Mollie Provance Nov 28, 1899. P O Scottdale, Pa.

VII. Minnie E. Loucks, b Aug 7, 1881.

VII. Mary A. Loucks, b July 8, 1883.

VII. Maggie C. Loucks (twin), b July 8, 1883.

VII. Florence M. Loucks, b July 22, 1885.

VII. Lawrence Loucks, b May 31, 1887; d Sept 1887.

VII. C. J. Loucks, b Aug 23, 1888.

VII. Etta E. Loucks, b Nov 18, 1890.

VII. Cecil P. Loucks, b May 1, 1893.

VII. Pauline Loucks, b Mar 17, 1895.

VII. May Loucks, b May 19, 1898.

VI. Martin R. Loucks, b Mar 29, 1857. P O Scottdale, Pa. Farmer. S.

VI. David S. Loucks, b Feb 15, 1859; m Nellie Newcomer Dec 20, 1883. P O Scottdale, Pa. Farmer; Menns. C: (**VII**) Jacob Lyman Loucks, b Dec 20, 1885. (**VII**) Viola Olive Loucks, b Feb 16, 1888; d Aug 21, 1889. (**VII**) Laoma Lillian Loucks, b Feb 27, 1890. (**VII**) Ada Willis Loucks, b Jan 19, 1892. (**VII**) Jennie Grace Loucks, b Aug 17, 1893. (**VII**) Celesta Modest Loucks, b Oct 9, 1898.

VI. Abram R. Loucks, b Jan 8, 1862; m Nettie Brown Aug 20, 1885. P O Scottdale, Pa. Farmer; U B ch. C: (**VII**) Lydia Pearl Loucks, b June 4, 1892. Edwin Earl Loucks, b Sept 15, 1893. Mary Blanch Loucks, b Apr 13, 1895.

VI. Rev. Aaron Loucks, b Nov 20, 1864; m Amelia C. Medsger Oct 28, 1886. P O Scottdale, Pa. Minister and Bishop of the Mennonite Church. C: (**VII**) Walter Medsger Loucks, b Sept 22, 1888. William Jacob Loucks, b Oct 7, 1891. Anna Loucks, b Sept 9, 1895.

VI. John R. Loucks, b Apr 14, 1867; m Annie Rittenhouse Aug 24, 1893. P O Scottdale, Pa. Ice salesman; Menns. C: (**VII**) Margaret Irene Loucks, b Jan 17, 1896. Ethel Jane Loucks, b Apr 27, 1899.

VI. George S. Loucks, b July 10, 1869; m Malinda E. Davis —. P O Scottdale, Pa. Farmer.

VI. Norman Loucks, b Sept 28, 1871. He was drowned in a spring May 19, 1874.

VI Infant son stillborn, May 2, 1874

VI. Ada Loucks, b Apr 3, 1875. Menn. S.

VI. Cora Loucks, b Oct 24, 1879. Menn. S.

V. Anna Loucks. b Nov 29, 1831. P O Scottdale, Pa. S.

V. Catharine Loucks, b Oct 23, 1834; d Nov 19, 1887. S.

V. Abraham S. Loucks, b in 1838; m Charlotte Ager in 1861. P O Scottdale, Pa. Retired farmer; Presby. C: Amanda, Dartha, Meade, Charles, Albert, John, Nancy, Petrina, Royden, Ruth.

VI. Amanda M. Loucks, b Jan 27, 1862. P O Scottdale, Pa. School teacher; Presby. S.

VI. Dartha May Loucks, b May 7, 1864; d Aug 19, 1897; m W. L. Kelley. P O Scottdale, Pa. Editor; Presby. C: (**VII**) Charlotte Loucks Kelley, b Nov 8, 1896.

VI. Dr. Meade Martin Loucks, b Oct 12, 1866. R Wilkinsbury, Pa.

VI. Charles Hunter Loucks, b Oct 18, 1868. P O Scottdale, Pa. Cashier in bank.

VI. Albert H. Loucks, b Dec 17, 1870. P O Scottdale, Pa. Engineer.

VI. John S. Loucks, b May 26, 1873. P O Scottdale, Pa. Hardware merchant; Presby.

VI. Nancy Winnifred Loucks, b Sept 1, 1875. Presby.

VI. Petrina Pearl Loucks, b May 30, 1878; d 1888.

VI. Royden Keith Loucks, b Nov 25, 1880. Student at college.

VI. Ruth Loucks, b May 28, 1885. Presby.

V. Peter S. Loucks, b May 3, 1841; d at Scottdale, Pa, Nov 6, 1897; m Mary A. Boyd May 29, 1878. Banker, iron and steel M'f'gr; Meth Ep. C: Arthur, Edwin, Martha, Nancy, Preston.

VI. Arthur Boyd Loucks, b June 8, 1880. P O Scottdale, Pa. Student at college. Meth Ep. S.

VI. Edwin Ralph Loucks, b Sept 19, 1882.

VI. Martha Grace Loucks, b Aug 17, 1888.

VI. Nancy Irene Loucks, b Aug 10, 1890.

VI. Preston S. Loucks, b Aug 13, 1894.

V. Martin Loucks, b in Westm'd Co, Pa, July 2, 1843. P O Scottdale, Pa. S.

V. John Loucks, b Sept 14, 1848. R Philadelphia, Pa. S.

IV. Nancy Loucks, d- young. S.

IV. John Loucks, b Apr 8, 1802; d 1885; m Sarah Bassler 1827. She was b Oct 19, 1805; d 1880. Farmer; Menns. C: Peter, John, Catharine, Nancy, Susan, Joseph, Solomon.

V. Rev. Peter Loucks, b Mar 1, 1828; d 1881; m Anna Fox in 1855. P O Alverton, Pa. C: Erastus, Lyman, William, Etta.

VI. Erastus F. Loucks, b Feb 1, 1857; m Henriett Hunsberger Aug 19, 1887. P O Jeannette, Pa. Teacher and Principal of Barkeyville Academy 8 years; Prof. in Greek Dep't Findlay, (Ohio) College 5 years, now teacher in High School at Jeannette, Pa. Ch of God. C: (VII) Linna Loucks, b May 6, 1894.

VI. J. Lyman Loucks. P O Alverton, Pa.

VI. Rev. William Elmer Loucks, b Jan 29, 1863; m Grace Louisa Brown July 30, 1891. P O Toledo, O.

Minister; Baptist ch. C: (VII) Eleanor May Loucks, b Nov 25, 1892. Chester Hammond Loucks, b July 25, 1899.

VI. Etta Loucks,—d 1898.

V. John Loucks, b Jan 10, 1830; d 1831.

V. Catharine Loucks, b Oct 21, 1832; d 1833.

V. Sarah Loucks, b Dec 11, 1834; m Daniel B. Stoner in 1855. He was b Oct 1, 1829; d at Scottdale, Pa, Apr 10, 1896. Farmer and Coke operator; ch of God. C: Franklin, Alice, Amelia, Sarah, Loucks, Erastus, Edwin, Clarence, Carrie, Myrtle.

VI. Franklin L. Stoner, b Aug 22, 1856; d Sept 12, 1875.

VI. Alice Susan Stoner, b Mar 3, 1858; m Lyman R. Fretts.

VI. Amelia Ann Stoner, b Nov 11, 1859; m Isaac Bowser Feb 14, 1893. C: ———.

VI. Sarah Ida Stoner, b Mar 18, 1862; m William R. Covert Jan 1, 1899. C: (VII) Ross Covert.

VI. Loucks Stoner, b May 30, 1865; d Jan 22, 1898; m Abbie Chapman June 29, 1892. No issue.

VI. Erastus L. Stoner, b Oct 9, 1868; m Katharine Hanna July 21, 1896. She d Feb 28, 1897. P O Scottdale, Pa. Principal of public schools; Presby. No issue.

VI. Edwin D. Stoner, b Apr 8, 1871; d July 1883.

VI. Clarence E. Stoner, b Sept 13, 1874; d Apr 1875.

VI. Carrie May Stoner, b Sept 23, 1876.

VI. Myrtle Gail Stoner, b Mar 6, 1881.

V. Nancy Loucks, b Sept 1839; d 1841.

V. Mary Loucks, b 1841; d 1841.

V. Susan Loucks, b Feb 13, 1843; m Thomas Raygor. P O Alverton, Pa. C: John, Lizzie, (d), Hazen, (d).

V. Joseph Loucks, b 1847; d 1852.

V. Solomon Loucks, b in 1849; d in 1852.

IV. Peter Loucks, b in Westm'd Co, Pa, Sept 21, 1805; d in Elkhart, Ind, Apr 1895; m Anna Barkey Feb 1, 1827. She was b Sept 1, 1808; d Apr 1890. Farmer and shoemaker; Menns. C: Susan, Anna, Jacob, William, John, Sarah, Martin, Isaac, Catharine, Peter, Mary, Jonas.

V. Susan Loucks, b Apr 4, 1828; d 1830.

V. Anna Loucks, b Aug 23, 1829; d 1890; m David Swope. C: John, Nancy, Mary, Thomas, William. Anna m second husband John Buzzard. No issue.

V. Jacob Loucks, b Sept 9, 1831 d 1893; m Catharine Freed. C: (VI) William, Samantha, Mary, Jacob, Anna, Jonas.

V. William Loucks, b Aug 20, 1833; m Martha Ann Rinebolt. P O Wakarusa, Ind.

V. John Loucks, b Sept 18, 1835; m Barbara Myers.

V. Sarah Loucks, b Nov 29, 1837; m Tobias Myers.

V. Martin Loucks, b 1840; m Hannah Kilmer.

V. Isaac Loucks, b in Ashland Co, O, June 19, 1842; m Rebecca Culp Feb 1, 1863. P O Falls City, Nebr. Farmer; Brethern ch. C: Aaron, Mary.

VI. Aaron W. Loucks, b Nov 19, 1864; m Ida Jones. P O Falls City, Nebr. Agriculturist. C: (VII) Ida May Loucks, b June 22, 1897. Alma Fay Loucks, b June 16, 1899.

VI. Mary J. Loucks, b Feb 10, 1867; d Apr 16, 1886; m Frank Canada Dec 31, 1885.

V. Catharine Loucks, b July 4, 1844; d 1872; m Henry Culp. P O Wakarusa, Ind. C: Ephraim, Salome, Anna, Ida.

V. Peter B. Loucks, b in Ashland Co, O, Jan 22, 1847; m Mary E. Holdeman Sept 20, 1868. P O Schley, Kan. Farmer; ch of God. C:

VI. Anna Catharine Loucks, b Sep 4, 1869; m



CORP. JOHN K. FRETZ (See Page 38)

Rollin Geisinger; (d). Carpenter. No issue. Anna m second husband Bert Wade July 3, 1899. R 214 Washington street, Chicago, Ill. Printer; Baptist. No issue, (1901).

VI. Helena Loucks, b Mar 21, 1871; d Mar 28, 1875.

VI. Martin Loucks, b Oct 24, 1874; d Feb 9, 1882.

VI. Martha Loucks, b Nov 28, 1877; d Jan 31, 1882.

VI. Sarah Loucks, b June 22, 1880; d Feb 3, 1882.

VI. Laura Loucks, b Mar 25, 1883.

VI. Jesse Loucks, b Sept 23, 1884.

VI. Dora Loucks, b Apr 5, 1886.

VI. Jonas Loucks, b Feb 7, 1888.

VI. Samantha Loucks, b Aug 2, 1890.

VI. David Loucks, b June 9, 1892; d Dec 16, 1894.

V. Mary Loucks, b Apr 24, 1850; m Wm. Holdeman.

V. Jonas Loucks, b Jan 3, 1853; m Anna Raymer.

IV. Sarah Loucks, b Nov 30, 1808; d Oct 19, 1898; m Samuel Dillinger. He was b Oct 28, 1810; d Aug 1889. Farmer and distiller; Menns. C: Annie, Mary, Catharine, Sarah, John, Elizabeth, Eliza, Daniel, Samuel.

V. Annie Dillinger, (d); m Joseph Hecksor.

V. Mary Dillinger, m Abraham Sherrick.

V. Catharine Dillinger, m Moses Hickson.

V. Sarah Dillinger, (d); m J. C. Fox.

V. John L. Dillinger, m Mary McIntyre.

V. Elizabeth Dillinger, b in Westm'd Co, Pa, —; m Cyrus T. Hanna. R 4262 Parkside ave, Phila., Pa. Miller and distiller; Presby.

V. Eliza Dillinger, m A. A. Hasson.

V. Daniel L. Dillinger.

V. Samuel Dillinger, m Katie Hutchinson.

III. Martin Overholt, b in Bedminster Twp, Bucks Co, Pa, Nov 1772; d in Sangamon, (now Logan) Co, Ill, June 18, 1835; m Catharine Overholt, daughter of

Abraham Overholt, of Bucks Co, Pa. She was b in Plumstead Twp, Bucks Co, Pa, Nov 1, 1781; d in Westm'd Co, Pa, Dec 21, 1866. Farmer, weaver; Menns. C: Susanna, Esther, Anne, Abraham, Henry, John, Martin.

IV. Susanna Overholt, b Sept 27, 1803; d Sept 1, 1885; m Henry Shupe Sept 7, 1823. He was b in Westm'd Co, Pa, Feb 11, 1799. Farmer; Luths. C: John, Catharine, Jacob, Samuel, Anna.

V. John Shupe, b Oct 23, 1824; d Apr 12, 1894; m Julia Anne Rhoades in 1852. She was b Feb 18, 1830. Farmer; Luths. C: Oliver, Polly, Lafayette, Alice.

VI. Oliver P. Shupe, b Sept 1852; d 1888; m Mabel Sloan June 25, 1874. Merchant; United Presby. C: (VII) Walter Shupe, b Sept 14, 1875; d Sept 28, 1878. Grace Shupe, b Jan 3, 1878. Edgar S. Shupe, b Feb 17, 1880. P O McKeesport, Pa. S. Huston Shupe, b Sept 11, 1882.

VII. Polly Ann Shupe, b Nov 9, 1853; m William G. Pore Dec 12, 1872. P O Jacobs Creek, Pa. Laborer. C: (VII) Henry E. Pore, b Jan 9, 1874. Stone mason. S. (VII) Alice S. Pore, b Aug 13, 1876; d Oct 12 —. (VII) John J. A. Pore, b Sept 4, 1879. Laborer. S. (VII) Oliver P. Pore, b Aug 10, 1881. Book-keeper. S. (VII) Florence Pore, b June 13, 1888.

VII. Lafayette Shupe, b in Westm'd Co, Pa, Oct 22, 1858; m Mary E. Pore May 21, 1885. P O Jacobs Creek, Pa. Farmer; Luths. C: (VII) Ruth Alma Shupe, b Mar 1, 1886. George P. Shupe, b July 18, 1888. Sarah A E. Shupe, b June 7, 1893.

VII. Alice M. Shupe, b Apr 20, 1864; m Wm. Elliott in 1885. P O Jacobs Creek, Pa. Mason; Baptist. C: (VII) Josephine Vera Elliott, b Aug 21, 1889.

V. Catharine Shupe, (twin) b Oct 23, 1824; d Aug 1887; m Joseph S. Hough in 1845. He was b Sept 24, 1822; d June 1866. Farmer and cabinet maker. Mr. H. Luth, Mrs. H. U B ch. C: Susan, Elizabeth, Charlott, William, Lawrence, Lindlay, Sarah, Josephine.

VI. Susan Hough, b in Westm'd Co, Pa, Dec 30, 1846; m J. R. Hough in 1864. P O Smithton, Pa. Universalist. C: Mary, Elmer, Elizabeth, Charlott, Lucy, Minnie, Alvin, Lawrence, Josie, Ethel.

VII. Mary Catharine Hough, b Oct 9, 1864; m W. H. Wright July 4, 1883. P O West Newton, Pa. Merchant. C: (VIII) Octa Mae Wright, b May 13, 1885. Harry Curtis Wright, b Sept 12, 1886.

VII. Elmer Hough, b Jan 15, 1866; m Florence Boltin Aug 30, 1890. P O Homestead, Pa. Civil engineer. C: (VIII) Victor Boltin Hough, b June 19, 1891. Elmer Byron Hough, b Aug 21, 1893. Roscoe Rhoades Hough, b Jan 29, 1895. Scott Hough, b Nov 21, 1898.

VII. Elizabeth L. Hough, b Sept 22, 1867; m Frank T. Alter Oct 20, 1887. P O Homestead, Pa. Tailor; Meth Ep. C: (VIII) Herbert Franklin Alter, b Sept 19, 1888. Ethel Clare Alter, b Sept 23, 1891. Ralph Jacob Alter, b Aug 20, 1895; d Nov 26, 1896. Russell C. Alter, b Sept 13, 1899; d June 24, 1900.

VII. Charlott Ann Hough, b Aug 27, 1869; m David H. Smith Oct 24, 1894. P O Smithton, Pa. Miller; Spiritualist. C: (VIII) Weimer Smith, b Aug 11, 1895. (VIII) Mildred Smith, b June 26, 1900.

VII. Lucy M. Hough, b Sept 12, 1871; m Robert F. Smith Oct 25, 1894. P O Smithton, Pa. Bookkeeper; Mrs. S. Music teacher; Universalist. C: (VIII) Sue F. Smith, b Dec 13, 1895. (VIII) Ora D. Smith, b Sept 4, 1897. Robert H. Smith, b 1899.

VII. Minnie F. Hough, b Jan 29, 1874; m Ralph Theophilus. P O Knoxville, Pa. Book-keeper, Mrs. T. Music teacher; Christian ch. C: (VIII) Donald Theophilus, b —.

VII. Alvin C. Hough, b Jan 7, 1876; m Lula Cummings Sept 25, 1900. P O Homestead, Pa. Civil engineer; Meth Ep.

VII. Lawrence Edison Hough, b May 13, 1879. P O Smithton, Pa. Car Inspector. S.

VII. Josie Pearl Hough, b Jan 27, 1881. P O Smithton, Pa. Music teacher. S.

VII. Ethel J. Hough, b Sept 10, 1882. P O Smithton, Pa. S.

VI. Elizabeth Hough, b 1848; d 1854.

VI. Charlott Hough, b May 1, 1851; d Aug 1883; m Joseph Smith. C: Edgar, Maud.

VI. William H. Hough, b Dec 15, 1853; d Nov 1882; m Elizabeth Neel. C: Thomas, Matilda.

VI. Lawrence S. Hough, b Apr 13, 1856; d Aug 17, 1900; m Honora L. Craig Dec 18, 1884. She was b at Hazelwood, Pa, Jan 25, 1863. P O Homestead, Pa. Jeweler; Meth Ep. C: (VII) Olive May Hough, b July 2, 1893.

VI. Lindlay L. Hough, b Jan 16, 1859; m Maria L. Snyder Oct 25, 1883. P O Ruffsedale, Pa. Farmer; U B ch. C: (VII) Harry E. Hough, b Nov 22, 1884. Catharine Hough, b Sept 15, 1887. Honora Hough, b Oct 25, 1891. George S. Hough, b Oct 18, 1896.

VI. Sarah E. Hough, b Sept 22, 1861; d Mar 1884; m D. B. Hough Oct 25, 1882.

VI. Josephine Hough, b Mar 17, 1864; m G. S. Sutt-en Jan 17, 1884. P O Jeannette, Pa. Druggist; Baptist. No issue.

V. Jacob Shupe —.

V. Samuel Shupe, (d); m—. C: (VI) Josephine —.

V. Anna Shupe, m Noah Zimmerman. C: (VI) David H. Zimmerman. P O Ruffsedale, Pa.

IV. Esther Overholt, b in Westm'd Co, Pa, Oct 11, 1804; d July 11, 1880; m Jacob Lane Aug 5, 1823. He was b in Fayette Co, Pa, May 15, 1801; d Apr 23, 1878. Farmer; Menns. C: Anna, Catharine, Susan, Martin, Mary, Hannah, Elizabeth.

V. Anna Lane, b July 11, 1825; d about 1863; m Jos. Stoner Feb 1845. He was b Apr 26, 1816; d at Scottdale, Pa, Mar 11, 1891. Miller, carpenter, blacksmith, farmer; U B ch. C: Maria, William, Jacob, James, Abraham, Jordan, Martin.

VI. Maria L. Stoner, b Jan 17, 1846; m Samuel D. Aultman Nov 11, 1868. P O Scottdale, Pa. U B ch. C:

VII. Luella S. Aultman, b Dec 30, 1870; d June 1887.

VII. Ettie Mae Aultman, b May 26, 1873; m William A. Greene Nov 12, 1895. Mrs. G. is a musician, and resides in New York City. C: (VIII) Allen DeLane Greene, b Sept 1, 1896.

VI. William Stoner, (d).

VI. Jacob Stoner, (d).

VI. James Stoner, (d).

VI. Abraham Stoner, b Jan 13, 1854; m Hester A. Jones June 14, 1877. P O Scottdale, Pa. Manager Cold Rollers of American Sheet Steel Company, U B ch. C: Birdie, Russell, Blaine, Franklin, William, Eve.

VII. Birdie Mae Stoner, b Apr 18, 1878; m Herbert B. James Nov 9, 1898. P O Scottdale, Pa. U B ch. C: (VIII) Vernon Clarke S. James.

VII. Russell J. Stoner, b Dec 7, 1881.

VII. Blaine Stoner, b Sept 28, 1883.

VII. Franklin Stoner, b Nov 3, 1886.

VII. William Stoner, b June 15, 1888.

VII. Eva Stoner, b Nov 7, 1890; d Nov 6, 1894.

VI. Jordan N. Stoner, b Nov 3, 1858; m Catharine Stauffer Mar 10, 1881. P O Scottdale, Pa. Carpenter; U B ch. C: (**VII**) Homer S. Stoner, b July 17, 1888.

VI. Martin L. Stoner, b July 1, 1861; m Mary A. Keefer Nov 30, 1882. P O Scottdale, Pa. U B ch. C: (**VII**) Anna May Stoner, b Mar 15, 1885. U B ch. (**VII**) Helen Stoner, b Nov 26, 1897.

V. Catharine Lane, b Mar 4, 1827; m John McGiffin Apr 20, 1851. P O United, Pa. Farmer, U B ch. C: Martin, Abraham, Esther, Jacob, Henry, John, Elmina.

VI. Martin L. McGiffin, b Feb 4, 1852; m Mary Riley Oct 30, 1879. P O 711 Somerset St., Johnstown, Pa. Clerk, U B ch. C: (**VII**) Franklin Garfield McGiffin, b Jan 18, 1882. P O Johnstown, Pa. Clerk. (**VII**) Catharine McGiffin, b July 28, 1883. Clerk.

VI. Abraham L. McGiffin, b Oct 21, 1853; d Jan 24, 1868.

VI. Esther L. McGiffin, b June 27, 1855. P O United, Pa. U B ch. S.

VI. Jacob L. McGiffin, b July 10, 1857; m Sarah Killgore. P O Mt. Pleasant, Pa. Laborer. Presby. C: (**VII**) Homer, Otto.

VI. Henry L. McGiffin, b Aug 5, 1859; m Emma Stauffer. P O Hecla, Pa. Farmer, U B ch. C: (**VII**) John, Abraham.

VI. John L. McGiffin, b July 8, 1861; d July 19, 1898; m Margaret Stauffer Sept 9, 1886. P O Scottdale, Pa. Engineer, U B ch. C: (**VII**) James A. McGiffin, b Mar 16, 1888. Alice S. McGiffin, b Nov 19, 1889. Nora Olive McGiffin, b Aug 13, 1891. Harry S. McGiffin, b Mar 2, 1893; d Oct 22, 1893.



MARY H. FRETZ (See Page 36)

Robert R. McGiffin, b July 13, 1895. Etta Naomi McGiffin, b June 6, 1897.

VI. Elmina L. McGiffin, b Mar 28, 1863; m William Momeyer. P O United, Pa. Loberer, ch of God. C: (**VII**) Maud, Okie, Catharine, Anna, Homer, Frank, Infant.

V. Susan Lane, b Feb 27, 1830; d June 30, 1882; m Joseph Stoner. C: (**VI**) Bettie Stoner, b Sept 23, 1866. P O Scottdale, Pa. U B ch. S.

V. Rev. Martin O. Lane, b in Westm'd Co, Pa, Jan 20, 1832; m Jane Shallenberger June 7, 1853. She d Nov 15, 1893. P O Altoona, Pa. Minister, U B ch. C: Mary, Emily, John, Daniel, Hannah, Hattie, Jacob.

VI. Mary Ann Lane, b Apr 7, 1854; d Oct 4, 1856.

VI. Emily Lane, b Nov 19, 1855; d Oct 25, 1856.

VI. John Wesley Lane, b Sept 21, 1857; m Emma Fink. P O Altoona, Pa. Traveling salesman.

VI. Daniel F. Lane, b July 22, 1860; d Jan 18, 1899; m Nellie Rankin. She d July 17, 1892. Pharmacist. C: James, Daniel. Daniel m second wife, Ella Christ. C: (**VII**) Faryline Lane.

VI. Hannah M. Lane; b Nov 3, 1867; d Jan 1875.

VI. Hattie Lane, b May 19, 1870; d Feb 24, 1898.

VI. Jacob F. Lane, b Oct 8, 1874; m Grace Goodman. P O Altoona, Pa. Clerk.

V. Mary Lane, b May 30, 1837; d Nov 1856.

V. Hannah Lane, b Apr 20, 1842; (d); m Jonas Mumaw. No issue.

V. Elizabeth Lane, b Sept 30, 1845; d about 1870; m Joseph W. Stoner. C: Cora.

VI. Cora Stoner, b——; m Dr. E. C. Leighty ——. She graduated in medicine and is practicing with her husband.

IV. Anna Overholt, b May 25, 1807; d Oct 24, 1893;

m Adam Tinstman Mar 1828. He was b near Mt. Pleasant, Pa, Nov 20, 1804; d June 7, 1863. Farmer, Menns. C: Catharine, Jacob, Martin, Hattie, Aaron.

V. Catharine O. Tinstman, b Feb 18, 1829; m Josiah Mechling Mar 16, 1854. P O Greensburg, Pa. Farmer, Luth. C: George, Annie, Adam, May, Hattie, Orange, Allen.

VI. George W. Mechling, b Dec 4, 1854.

VI. Annie E. Mechling, b Sept 27, 1856; d Dec 16, 1895; m Robert F. Welty. C: Catharine, Rissie, Hattie.

VI. Adam Q. Mechling, b Feb 7, 1859. S.

VI. May Mechling, b June 29, 1861. S.

VI. Hattie C. Mechling, b Aug 2, 1863.

VI. Orange Judd Mechling, b Sept 12, 1865; m Jennie Monroe. P O Greensburg, Pa. Farmer. C——.

VI. Allen W. Mechling, b Apr 22, 1868; m Gertrude E. Fisher. P O Youngwood, Pa. Farmer.

V. Jacob F. Tinstman, b Sept 30, 1831; d Nov 24, 1869; m Nancy Wineland May 15, 1860. Carpenter, farmer, U B ch. C: Elwin.

VI. Elwin D. Tinstman, b Feb 22, 1863; m Mary E. Williams. P O Madison, Pa. Surveyor, farmer, U B ch. C: (VII) Perry Denton Tinstman, b Jan 12, 1896; d Jan 30, 1896.

V. Martin O. Tinstman, b Oct 28, 1835; d Feb 15, 1873. S.

V. Hattie L. Tinstman, b Mar 21, 1840; d June 24, 1893; m Furry Newcomer. No issue.

V. Aaron O. D. Tinstman, b Mar 22, 1842; d Nov 15, 1887; m Mary Mellinger July 4, 1871. Farmer, U B ch. C: Harry, Martin, Kathryn, Alma, Ralph, Lizzie, Maria, Edna.

VI. Harry Tinstman, b May 1872. P O Herminie, Pa.

VI. Martin O. Tinstman, b June 29, 1873; m Emma Fox Oct 28, 1897. P O Herminie, Pa. Clerk, U B ch. C: (VII) Mary Tinstman, b Sept 2, 1898.

VI. Kathryn A. Tinstman, b Nov 13, 1874.

VI. Alma M. Tinstman, b Feb 26, 1876.

VI. Ralph A. Tinstman, b Jan 21, 1879.

VI. Lizzie L. Tinstman, b Feb 2, 1880.

VI. Maria O. Tinstman, b Nov 13, 1883.

VI. Edna M. Tinstman, b Feb 22, 1885.

IV. Abraham O. Overholt, b in Westm'd Co, Pa, July 12, 1811; d Apr 24, 1893; m Mary Stoner Mar 25, 1847. She was b in Westm'd Co, Pa; d Sept 5, 1891. Farmer. He lived and d on the homestead of his father, near West Overton. The farm adjoins the old Henry Overholt homestead, and is still in the Overholt name. Menns. C: Susanna, Annie, Jacob.

V. Susanna S. Overholt, b in Westm'd Co, Pa, Jan 20, 1849; m David Longsdorff Mar 2, 1869. P O Indian Grove, Mo. Farmer, Christian ch. C: Frank, Edna, John.

VI. Frank O. Longsdorff, b Feb 21, 1871; d Dec 20, 1893.

VI. Edna O. Longsdorff, b Dec 29, 1874; m Abram W. Smith Sept 27, 1894. P O Indian Grove, Mo. Farmer, Christian ch. No issue.

VI. John O. Longsdorff, b Aug 29, 1880.

V. Annie S. Overholt, b near West Overton, Westm'd Co, Pa, July 1, 1851. P O West Overton, Pa. Menn. S.

V. John S. Overholt, b July 7, 1856. P O West Overton, Pa. Farmer. S.

IV. Henry Overholt, b June 11, 1813; d July 20, 1880; m Elizabeth Bachtel. She was b Apr 10, 1819; d Nov 26, 1887. Farmer. In early life Menn, later Meth Ep. C: Catharine, Maria, Reuben,

Isaiah, Esther, Martin, Lindlay, and Jessie.

V. Catharine Overholt, b in Westm'd Co, Pa, Jan 1, 1840; m John Stewart Nov 12, 1857. He was b in Fayette Co, Pa, Oct 22, 1828. P O ——. Meth Ep. C: Mary, Elizabeth, Christian, Maria, Flora, Henry, Hattie, Sonora, Mattie, John.

VI. Mary Ellen Stewart, b Oct 13, 1858; d Nov 3, 1865.

VI. Elizabeth Stewart, b in Fayette Co, Pa, Oct 13, 1860; m Clarence Goodyear Nov 24, 1886. He was b at Carlisle, Pa, Aug 1, 1856. P O Newcomer, Mo. Meth Ep. C: (VII) John E. Goodyear, b Sept 6, 1887. Pearl Esther Goodyear, b Nov 7, 1892. Harry A. Goodyear, b Feb 13, 1899.

VI. Christian Stewart, b in Fayette Co, Pa, Oct 1, 1862; m Lizzie E. Swain Dec 24, 1891. She was b Oct 13, 1870. P O New Hall, Mo. Meth Ep. C: (VII) Warner W. Stewart, b Nov 7, 1892. John E. Stewart, b Mar 26, 1895. Winnie May Stewart, b Sept 1, 1897. Clarence Irvin Stewart, b Feb 22, 1900.

VI. Maria Stewart, b in Fayette Co, Pa, Oct 1, 1864.

VI. Flora Stewart, b Feb 21, 1866; m Joseph L. Howard Jan 4, 1893. He was b in Adams Co, Ill, Nov 18, 1867. P O Newcomer, Mo. Meth Ep. C: (VII) Jessie B. Howard, b Jan 17, 1894. Ray T. Howard, b Aug 6, 1895. Flossie Howard, b Dec 8, 1897. Peter Howard, b Mar 11, 1900.

VI. Henry Stewart, b Sept 21, 1868; m Kate Wilson Sept 20, 1896. Mrs. S. Christian ch. (VII) Beatrice Stewart, b Aug 22, 1898.

VI. Hattie Stewart, b Aug 26, 1870; d Aug 29, 1873.

VI. Senora Stewart, b May 12, 1873; d May 22, 1890.

VI. Mattie Stewart, b Mar 25, 1877; d June 27, 1878.

VI. John I. Stewart, b Oct 1882. P O Newcomer, Mo.

V. Maria B. Overholt, b in Westm'd Co, Pa, Dec 27, 1841; m George Young in 1884. He was b Jan 9, 1842. P O Brunswick, Mo. Meth Ep. No issue.

V. Reuben B. Overholt, b in Westm'd Co, Pa, Nov 17, 1844; m Elizabeth S. Overholt Sept 10, 1871. P O Craig, Colo. C: Albert, Edith, John, Alice.

VI. Albert O. Overholt, b June 17, 1872.

VI. Edith May Overholt, b May 1, 1875; m P. H. Howard Dec 25, 1895. P O Craig, Colo.

VI. John O. Overholt, b Dec 18, 1878; d June 19, 1879.

VI. Alice J. Overholt, b Oct 30, 1881; d Jan 10, 1883.

V. Esther Overholt, b—; d Feb 1847.

V. Isaiah B. Overholt, b in Pa, Feb 7, 1849; d in Cal, Jan 28, 1899; m Mary Phillips Oct 16, 1872. She was b in N. Y. C: Ralph, Allenia, Willie, Miles, Reuben, Claude.

VI. Ralph T. Overholt, b Oct 7, 1873; d Oct 30, 1873.

VI. Allenia T. Overholt, b Nov 8, 1874; m Albert Clair Oct 25, 1891. P O Indian Grove, Mo. Meth Ep. C: (**VII**) Reuben Clair, b Oct 1, 1892. Ralph Clair, b Aug 29, 1894. Lucilla Clair, b Nov 17, 1896. Clide Clair, b Mar 21, 1899.

VI. Willie H. Overholt, b Apr 29, 1877.

VI. Miles H. Overholt, b in Brunswick, Charitan Co, Mo., Jan 16, 1879. P O Collbran, Colo. Editor of the "Collbran Oracle."

VI. Reuben Overholt, b Apr 3, 1882.

VI. Claude Overholt, b July 16, 1835.

V. Martin Overholt, b —; d Apr 20, 1859.

V. D. Lindlay Overholt, b in Fayette Co, Pa, Oct 24, 1859; m Lizzie D. Kreider Sept 21, 1884. P O Mendon, Mo. Farmer, Meth Ep. C: (**VI**) Elmer C. Overholt, b Jan 2, 1888. John K. Overholt, b Jan 28, 1890. Raymond Overholt, b Jan 24, 1892.

Anna Belle Overholt, b June 24, 1895.

V. Jessie F. Overholt, b in Fayette Co, Pa, Jan 1, 1862; m J. W. Likens May 6, 1885. He was b near Davenport, Ia, Dec 2, 1857. P O Truro, Ia. Meth Ep. C: (VI) Verdie Belle Likens, b Dec 6, 1887. (VI) Nola Blanche Likens, b Apr 23, 1889.

IV. John O. Overholt, b Feb 10, 1816; d Feb 28, 1877. Farmer. S.

IV. Martin O. Overholt, b in East Huntington twp, Westm'd Co, Pa, Aug 17, 1824. P O West Overton, Pa. Farmer. He, with the heirs of his brother Abraham O. Overholt, still own and occupy the farm purchased by his father 90 years ago. It joins the old original Overholt homestead. Mr. Overholt is a model man although he has never connected him-self with any church, but has lived an up-right and conscientious life. He has always taken great pleasure in hunting, and during his life time has killed nineteen wild turkeys; although old in years, he has never grown so in disposition. He has a good memory, and can give dates and occurances from childhood, and in his day was one of the best spellers in his township. In politics, he is an ardent Republican. S.

III. Barbara Overholt, (d); b in Bucks Co, Pa, Apr 1775; m Jacob Durstine (d). He was b in Bucks Co, Pa, Apr 3, 1773. Moved to Westm'd Co, Pa, in 1800. C: Anna, Abraham, John, Henry, Jacob, Martin, Catharine, Christian, Samuel.

IV. Anna Durstine, b Sept 20, 1798; d Feb 28, 1875; m John Long Sept 22, 1825. He was b May 12, 1794; d June 21, 1877. No issue.

IV. Abraham Durstine, b in Westm'd Co, Pa, Feb 18, 1800; d in Wayne Co, O, Mar 9, 1898; m Catharine Sherrick. She was b in Fayette Co, Pa, Aug 5,



JOHN W. BARANDON.
(See Page 36)



MARY B. BARANDON.
(See Page 36)

1802; d in Wayne Co, O, Sept 14, 1865. Farmer; Ch of God. C: Jacob, John, Abraham, Anna, Barbara, Mary.

V. Rev. Jacob Durstine, b in Westm'd Co, Pa, Oct 22, 1823; m Mary Hartman Feb 25, 1847. Res 137 Bealle ave, Wooster, O. Minister of the church of God, (Winebrennerian) until about 1876, afterward to the Baptist church. He was always very active in all matters pertaining to church, school and good citizenship. C: Frank, Lee, Alice, Harvey, Claribel.

VI. Dr. Frank H. Durstine, b at Mt. Eaton, Wayne Co, O, Feb 5, 1848; m Mary, daughter of George M. Henion, of Ann Arbor, Mich, Sept 4, 1872. Res 757 Wilson ave, Cleveland, O. Dr. F. H. Durstine taught school for several years, beginning at 16 years of age. He graduated as Bachelor of Science in college in 1871, then served as Supt., of schools for several years; graduated as Bachelor of Arts in 1878; graduated in the regular college of Physicians and Surgeons of the University of Mich., at Ann Arbor Mich, in 1875. Collegiate Degree—M. S., A. M., M. D. Has practiced medicine for 25 years; Cong. C: Nina, Miriam, Lillian.

VII. Nina Laverne Durstine, b Oct 26, 1877. Res Cleveland, O. Teacher of piano, organ voice; Cong.S.

VIII. Miriam Eola Durstine, b Sept 3, 1880. Res Cleveland, O. Student in music and art; Cong. S.

IX. Lillian Winona Durstine, b Feb 14, 1884. Res Cleveland, O. Student in high school and music; Cong.

X. Lee B. Durstine, b Sept 7, 1851; m Kate Sarles Dec 25, 1878. Res 389 Richmond ave, Buffalo, N. Y. Supt, of Agencies, New York Life Ins Co; Cong. C: (XII) Florence, Roy.

XI. Alice E. Durstine, b Apr 6, 1860; m Rev. Frank

N. Riale Dec 28, 1887. Res 757 Wilson ave Cleveland, O. Presby. No issue.

VI. Harvey W. Durstine, b Sept 26, 1863; d Aug 3, 186-.

VI. Claribel Durstine, b Jan 22, 1875. Res Wooster, O. Principal Art Dept, of Wooster University, Wooster, O. S.

V. John Durstine, b in Westm'd Co, Pa, Nov 2, 1825; d in Ashland Co, O. Apr 25, 1897; m Elizabeth Freed Feb 28, 1847. She was b in Fayette Co, Pa, Aug 17, 1825; d in Wayne Co, O, Jan 17, 1898. Farmer; U B ch. C: Mary, Infant, Adaline, Cyrus, Lyman, Ella, Clark, Kittie.

VI. Mary Durstine, b Oct 29, 1848; d Nov 7, 1848.

VI. Infant daughter, b Oct 26, 1849.

VI. Adaline Durstine, b Oct 1, 1850; d Dec 14, 1852.

VI. Cyrus Durstine, b Sept 26, 1852; m Mary Faggart. P O Mt. Eaton, O.

VI. Lyman Durstine, b Mar 7, 1855; m Martha M. Crise (d), June 18, 1885. C: Clytie, Walter. Lyman m second wife, Sarah A. Hively Jan 27, 1898. P O Madisonburg, O. Farmer; U B ch. No issue. (**VII**) Clytie Amanda Durstine, b Nov 20, 1886; d May 10, 1891. (**VII**) Walter Clarence Durstine, b May 26, 1888.

VI Ella Durstine, b Nov 9, 1857; m Neal McCoy Feb 23, 1879. P O Wooster, O. Farmer; Luths. C: (**VII**) Dick L. McCoy, b Nov 24, 1879. Artie McCoy, b June 18. 1884.

VI. Clark Durstine, b June 1, 1860; d Mar 14 1889; m Adda Swineheart. Farmer; U B ch. No issue.

VI. Kittie Durstine, b Mar 24, 1865; m Charles L. Alleshouse. P O Wooster, O.

V. Abraham Durstine, b in Holmes Co, O, July 2, 1828; d May 2, 1883; m ——. C: Albert, etc.

V. Anna Durstine, b Apr 29, 1831; d Aug 9, 1834.

V. Barbara Durstine, b Dec 14, 1835; d Jan 19, 1841.

V. Mary Durstine, b Sept 7, 1840; d Jan 19, 1841.

IV. John Durstine. Single.

IV. Henry Durstine, b Oct 26, 1803; d Nov 25, 1887; m Sarah Pletcher in 1836. She was b Mar 16, 1816; d Dec 23, 1893. Farmer. Mr. D. Menn, Mrs. D. Ger Bap. C: Jacob, John, Catharine, Barbara, Anna, Henry, David, Abraham, Joseph.

V. Jacob Durstine, b in Westm'd Co, Pa, June 10, 1837; m Christian Echard Jan 15, 1860. She d Oct 12, 1887. P O Scottdale, Pa. Farmer. C: Sallie, Nehemiah, Franklin, Emily, Henry, Mary.

VI. Sallie Durstine, b Oct 25, 1860. S.

VI. Nehemiah E. Durstine, b July 25, 1863; m Amanda A. Hough Apr 4, 1893. P O Scottdale, Pa. Foundryman, U B ch. C: (VII) Earl H. Durstine, b Apr 29, 1894. Clarence H. Durstine, b Sept 10, 1896. Hazel Durstine, b June 10, 1898. Ruby Durstine, b June 15, 1900; d Aug 31, 1900. Edgar Durstine (twin), b June 15, 1900; d Aug 11, 1900.

VI. Franklin Durstine, b Jan 29, 1865; m Mary Myers.

VI. Emily Durstine, b Jan 21, 1869; m George L. Leighty.

VI. Henry Durstine, b Oct 23, 1872; m Minerva Gilmore.

VI. Mary Durstine, b Sept 22, 1876; m W. I. Cotton.

V. John Durstine, b 1839. He was killed in the battle of Petersburg Apr 2, 1865. S.

V. Catharine Durstine, b 1841; m James M. Bennett. P O Beatty, Pa. C: John, Edward, Abraham, Marion, Emerson, Etta, Emma, Joseph.

V. Barbara S. Durstine, b July 19, 1843; d Dec 29,

1894; m Cyrus T. Long July 8, 1872. He was b Nov 22, 1840. P O Greensburg, Pa. Presby. C: John, Henry, Edwin.

VI. Dr. John D. Long, b Feb 12, 1874. Res 336 W. 14th, St., New York. Member of U. S. Medical Service at Port of New York. Presby.

VI. Dr. Henry D. Long, b ——. At John Hopkins University, Baltimore, Md, (1901). Presby.

VI. Lieut. Edward C. Long, b Apr 13, 1878. A Lieutenant in Co., I. 54th, Regt., U. S. Inf., Vol., in service in the Philippine Islands. Presby.

V. Anna Durstine, b Dec 22, 1845; d — ; m James Leighty. No issue.

V. Henry H. Durstine, b in Westm'd Co, Pa, June 24, 1848; d Dec 22, 1894; m Anna B. Brugh, of Mt. Pleasant, Pa, Oct 16, 1873. P O Wilmerding, Pa. Farmer, ch of God, later U B ch. C: (**VI**) Ada Durstine, b Feb 22, 1875; d Dec 30, 1875. (**VI**) Jesse Durstine, b at Mt. Pleasant, Pa, Sept 1, 1876. Professional nurse in Washington, Pa. S. (**VI**) Sara Durstine, b in Westm'd Co, Pa, July 5, 1879. P O Wilmerding, Pa. Milliner. S. (**VI**) Mary Durstine, b Sept 21, 1881. Teacher in the public schools. S. (**VI**) Ella Durstine, (twin), b Sept 21, 1881. P O Wilmerding, Pa. Book-keeper. S. (**VI**) Richard Durstine, b July 19, 1885. (**VI**) Alice Durstine, b Apr 24, 1887.

V. David P. Durstine, b in Westm'd Co, Pa, Mar 9, 1851; m Annie Lechlitter Apr 15, 1880. P O Sabetha, Kans. Methodist. C: (**VI**) Jennie Maud Durstine, b in Westm'd Co, Pa, Jan 8, 1882. (**VI**) W. H. Durstine, b July 2, 1883. (**VI**) Hannah G. Durstine, b in Kans, July 31, 1891. (**VI**) Lillie Olive Durstine, b July 2, 1894. (**VI**) J. Ralph Durstine, b July 1898.

V. Abraham H. Durstine, b Sept 15, 1853; m

Phoebe Ann Silliman Oct 1, 1878. She was b Apr 21, 1854. P O New Stanton, Pa. C: Mazzie, Maggie, Arthur, Jennie.

VI. Mazzie S. Durstine, b July 24, 1879; m Morris Seigfried Nov 24, 1898.

VI. Maggie M. Durstine, b Feb 15, 1881.

VI. Arthur C. Durstine, b Jan 28, 1884.

VI. Jennie H. Durstine, b Dec 19, 1887.

V. Joseph P. Durstine, b Jan 17, 1856; m Minerva Strohm Feb 18, 1899. P O Lycippus, Pa. Farmer.

IV. Jacob Durstine, (d). S.

IV. Martin Durstine, b—; m Harvey. Lived in Ill.

IV. Catharine Durstine,—; m Rev. Jacob Bower's.

IV. Christian Durstine, b Mar 29, 1812; d July 28, 1887; m Catharine Pletcher July 1835. She was b May 1812; d Aug 9, 1882. Blacksmith. Mrs. D. Baptist. C: Barbara, Henry, Infant, Anna.

V. Barbara Durstine, b Apr 29, 1836; m James Larimer—. P O Donegal, Pa.

V. Henry C. Durstine, b Apr 11, 1838; m Elizabeth Blystone Nov 1, 1860. P O Mt. Pleasant, Pa. Served in the late civil war, lost his left arm in battle July 20, 1864. Mrs. D. Luth. C: (VI) John Durstine, b Aug 17, 1861; d July 13, 1873. (VI) Henry B. Durstine, b Apr 20, 1864; d May 18, 1883. (VI) Infant b Jan 21, 1867; d Mar 13, 1867. (VI) Mary Durstine, b Jan 28, 1868. Luth. S. (VI) Sarah Ann Durstine, b Mar 18, 1871; d June 12, 1871. (VI) Christian B. Durstine, b June 19, 1872. Luth. S. (VI) William Durstine, b July 13, 1875. Luth. S. (VI) Catharine V. Durstine, b June 28, 1878. Luth. S. (VI) Ira Durstine, b Sept 2, 1881. (VI) Sherman Durstine, b Nov 23, 1885.

V. Infant Still-born.

V. Anna Durstine, b 1845.

IV. Samuel Durstine, b—; m—. C: (V) George—.

III. Elizabeth Overholt, b in Bucks Co, Pa, June 12, 1777; d in 1833; m Martin Stauffer. He was b in Lancaster Co, Pa, Aug 31, 1780; d in Fayette Co, Pa, Mar 8, 1869. Farmer, Menns. C: Abraham, Henry, Anna, Sarah, John.

IV. Abraham D. Stauffer, b Oct 31, 1802; d in Fayette Co, Pa, May 13, 1849; m Mary Newcomer Mar 15, 1827. She was b in Fayette Co, Pa, Apr 12, 1805; d Apr 10, 1845. Farmer, Menns. C: Martin, Maria, Isaac, Benjamin, Ann, Aaron, Uriah.

V. Martin N. Stauffer, b in Fayette Co, Pa, Oct 23, 1828; d Aug 15, 1892; m Frances F. etts Nov 14, 1850. In 1864 he enlisted in the army; on his return moved to Mt. Pleasant, Pa, where he served as Justice of the Peace for 25 years. U B ch. C: Mary, John, Uriah, Aaron, Sherman, Harry, Infant, Nellie, Lena.

VI. Mary Frances Stauffer, b Nov 12, 1851; m John Landis in 1872. P O Mt. Pleasant, Pa. Engineer, U B ch. C: Oakie, Estella, Jennie, Frances.

VII. Oakie S. Landis, b Nov 23, 1873; m Robert Cook. P O Broad Ford, Pa. Book-keeper, U B ch. C: (VIII) Hazel Frances Cook, b Jan 22, 1893; d Aug 31, 1893; (weighed $2\frac{1}{4}$ lbs). (VIII) Uarda Cook, b May 9, 1896.

VII. Estella C. Landis, b Sept 16, 1876.

VII. Jennie F. Landis, b June 16, 1878.

VII. Frances M. Landis, b May 18, 1880.

VI. John A. D. Stauffer, b Apr 6, 1865. P O Allegheny City, Pa.

VI. Uriah H. Stauffer, b May 3, 1857. P O Allegheny, Pa. Merchant.

VI. Aaron C. Stauffer, b Dec 1, 1859. Res. Denver, Colo. Salesman.

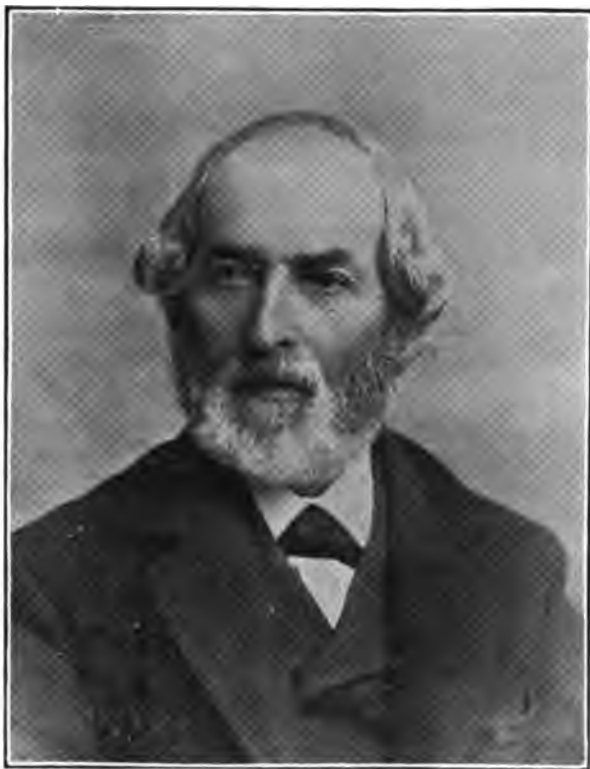

ABRAHAM FRETZ (See Page 89)

VI. Sherman M. Stauffer, b Sept 12, 1864. P O Allegheny, Pa. Dentist.

VI. Henry A. Stauffer, b Nov 9, 1866. P O Allegheny, Pa. Clerk.

VI. Nellie F. Stauffer, b Mar 25, 1871.

VI. Lena Stauffer, b June 9, 1878; d July 11, 1879.

V. Maria Stauffer, b Apr 23, 1830; m Dr. James Loar May 1, 1851. He d June 12, 1894. Physician, Christian ch. C: Sadie, Abraham, Hester, George, Enna, Lucy.

VI. Sadie A. Loar, b June 29, 1852; m Dr. George D. Sitherwood—; d Apr 16, 1885. P O Bloomington, Ill. Dentist, Christian ch. C: (**VII**) Pearl Sitherwood, d 1876. (**VII**) Grace Sitherwood, —. (**VII**) Doane L. Sitherwood.

VI. Abraham D. Loar, b in Fayette Co, Pa, Jan 30, 1855; m Belle Bonnett May 24, 1881. P O Bloomington, Ill. Druggist, Christian ch. No issue.

VI. Hester M. Loar, b Feb 9, 1857; m John W. Bonnett. P O Leroy, Ill. Farmer, Christian ch. C: (**VII**) James L. Bonnett. (**VII**) Yontz Bonnett.

VI. George A. Loar, b Dec 22, 1862; d in 1863.

VI. Enna Loar, b June 2, 1868; d Mar 14, 1895; m Delmore D. Darrah. P O Bloomington, Ill. Editor, Christian ch. C: (**VII**) Enna, Lorraine, Darrah.

VI. Lucy Mae Loar, b Aug 29, 1873. Christian ch. S.

V. Isaac N. Stauffer, b Nov 6, 1831; m Lavina Johnston. P O Gladbrook, Ia.

V. Benjamin Stauffer, b Jan 8, 1834; d Feb 13, 1835.

V. Ann Stauffer, b Oct 2, 1835. P O Bloomington, Ill. S.

V. Aaron N. Stauffer, b Apr 15, 1838; (d).

V. Uriah Stauffer, b May 7, 1847; d May 9, 1856.

IV. Henry Stauffer, b Feb 5, 1804; d Jan 26, 1849;

m Catharine Hough. No issue. M second wife Susanna Newmyer Aug 19, 1829. She was b Oct 22, 1809; d Apr 5, 1888. Miller and distiller, Christian ch. C: Smith, Catharine, Mason, Henry, Josiah, Jacob, James.

V. Smith Stauffer, (d), b Nov 29, 1830; m—; (d). C: Two daughters.

V. Catharine Stauffer, b June 21, 1832; d Feb 13, 1849.

V. Mason Stauffer, b in Fayette Co, Pa, Dec 18, 1833; d Feb 19, 1896; m Candace D. Stone Oct 25, 1858. He was a soldier in the Civil War, was engaged carrying mail and express nearly all his life, and drove stage over the Cumberland Mountains before removing to Ill. Mrs. Stauffer was b Apr 29, 1840, in Litchfield Co, Ct; grand-daughter of a Revolutionary soldier. Mrs. S. Christian ch. C: Charles, Susan, William, Sadie.

VI. Charles A. Stauffer, b Nov 3, 1859; m Mary Frisbie. Res. 553 East Brooks St., Galesburg, Ill. R. R. Engineer, Christian ch. C: (VII) Wildefred E. Lola M. and Percy.

VI. Susan M. Stauffer, b May 5, 1862; m Frank Bradley. P O Davenport, Nebr, Farmer, Meth. No issue.

VI. William Josiah Stauffer, b July 20, 1864. Res. 620 7th, St., S. Minneapolis, Minn. Merchant, Cong. S.

VI. Sadie F. Stauffer, b Jan 12, 1873; m Ira E. Adkins. P O Toulon, Ill. C: (VII) Leroy W. Adkins.

V. Henry Stauffer, b Dec 17, 1836; m —. P O Pawnee City, Nebr. Farmer.

V. Josiah Stauffer, b Sept 5, 1840; d Apr 22, 1868.

V. Jacob Stauffer, b in Westm'd Co, Pa, Apr 26,

1842; m Mary McCance Apr 11, 1866. P O Over, Nebr. Farmer. Enlisted Aug 14, 1862 in Co., F. 112 Reg't., Ill. Vol., Inf. He served in 22 regular engagements, among the principal ones were Campbells Sta., Knoxville, Bean Sta., Kelley's Ford, Resaca, Atlanta, Utoy Creek, Columbia, Franklin, Nashville, and Fort Anderson. He was never wounded or captured. He was present at the surrender of Johnston's army. Discharged from the U. S. service June 20, 1865. Farmer, Christian ch. C: Margaret, Susan, Cora, James, Harold, Mabel.

VI. Margaret Stauffer, b Sept 25, 1867; d Mar 27, 1882.

VI. Susan Stauffer, b Nov 30, 1868; m Henry Miller Mar 14, 1894. P O Over, Nebr. C: (VII) Chester Miller, b Sept 24, 1896. (VII) Lloyd Miller, b May 3, 1898; d July 13, 1899.

VI. Cora Stauffer, b May 31, 1870; m Henry Stinehagen Mar 5, 1896. P O Garden City, Mo. C: (VII) Una Stinehagen, b Dec 17, 1896. (VII) Lewis Stinehagen, b Mar 11, 1900.

VI. James Stauffer, b Nov 1, 1871; m Mattie Rowan. P O Over, Nebr. C: (VII) Cora Stauffer, b Sept 21, 1898.

VI. Harold Stauffer, b June 18, 1881.

VI. Mabel Stauffer, b Oct 20, 1883; m Joseph Stinehagen Feb 15, 1899. P O Garden City, Mo. C: (VII) Hazel Stinehagen, b June 9, 1900.

V. James Stauffer, b Aug 26, 1844; m—. P O 610 Kansas ave Topeka, Kans. Was drummer in the Civil war 4 years.

IV. Anna Stauffer, b Nov 21, 1806; d Oct 6, 1875; m Henry Sherrick. He was b in Pa, 1804; d in Mo, Oct 6, 1875. Farmer, ch of God. Mr. Sherrick died at 5 o'clock in the morning, and Mrs. Sherrick at

10,' just five hours apart. Of the children, Daniel and Abraham died on the same day, and Mary and Anna were buried in one grave; thus there were three double funerals in the family. C: Martin, Daniel, Abraham, Elizabeth, Sarah, Joseph, Anna, Mary, Catharine.

V. Martin Sherrick, b Dec 8, 1827; d May 15, 1828.

V. Daniel Sherrick, b Mar 28, 1829; d Oct 21, 1836.

V. Abraham Sherrick, b Mar 22, 1831; d Oct 1836.

V. Elizabeth Sherrick, b Sept 3, 1833; d Oct 1836.

V. Sarah Sherrick, b Mar 5, 1836; d Feb 9, 1852.

V. Joseph Sherrick, b in Pa, Mar 28, 1838; m Mary Morris in 1861. P O Fort Madison, Ia. Farmer, Meth. C: Henry, Anna, John, Elmer.

VI. Henry J. Sherrick, b Oct 27, 1862; d Dec 25, 1862.

VI. Anna R. Sherrick, b July 27, 1864; m James H. Boyd Apr 1890. P O Hamilton, Mont. Farmer, Meth. No issue.

VI. John M. Sherrick, b Feb 13, 1867; d Mar 1867.

VI. Elmer G. Sherrick, b Oct 26, 1880.

V. Anna Sherrick, b July 31 1840; d Feb 23, 1852.

V. Mary Sherrick, b Dec 11, 1842; d Feb 20, 1852.

V. Catharine Sherrick, b Feb 28, 1845; m William Strickler. P O Medil, Mo.

IV. Sarah Stauffer, b in Fayette Co, Pa, Jan 14, 1811; m Samuel Heath in 1830. He was b in Maryland, in 1807; d in Fayette Co, Pa, in 1864. Farmer; (Cabinet maker by trade). Mr. H. Meth Ep. Mrs. H. U B ch. C: John, Elizabeth, Mary, Joseph, Martin, Abraham, Maria.

V. John R. Heath, b Feb 2, 1833; d Dec 10, 1899; m Emma Burns. Res. 824 Vermont St., Quincy, Ill. C: (VI) Mrs. J. J. Williams. (VI) George Heath, d in 1895.

- V. Elizabeth A. Heath, b in Fayette Co, Pa, 1835. P O Piedmont, Kans. S.
- V. Mary Heath, b 1837; d 1840.
- V. Joseph I. Heath, b in 1839; d in Calif, in 1871. S.
- V. Dr. Martin D. Heath, b in Fayette Co, Pa, Oct 6, 1841; m Margaret Woods July 28, 1880. P O Piedmont, Kans. Physician. C: (VI) Robert Lee Heath, b at Mt. Pleasant, Pa, June 28, 1881. (VI) Cleveland Heath, b in Howard, Elk Co, Kans, Oct 10, 1883. (VI) Sara Heath, b in Elk Co, Kans, Apr 1, 1887.
- V. Abraham Heath, b 1843; d infant.
- V. Maria Heath, b 1845; d 1872; m J. F. Matchett. C: (VI) Roberta Matchett; (d). S.
- IV. John T. Stauffer, (d) b in Fayette Co, Pa, Mar 7, 1815, m Susan Strickler Feb 2, 1837. Farmer, Meth. C: Henry, David, Joseph, Elizabeth, Mary, Martha, Abram, Catharine, James, Frank, Belle, George, Meade.
- V. Henry W. Stauffer, b Dec 22, 1838; m Catharine Booher Jan 22, 1861. P O Scottsdale, Pa. Laborer, Meth. C: Alice, Martin, Charles, Susan, Elizabeth, Albert, Lucy, Laura, Rebecca, Emma, John, Mary.
- VI. Alice D. Stauffer, b Nov 8, 1861; m A. H. Herbert. P O Jeannette, Pa.
- VI. Martin E. Stauffer, b Mar 30, 1863; m Emma Stewart.
- VI. Charles W. Stauffer, b Jan 16, 1865; m Mary Herbert.
- VI. Susan Stauffer, b Jan 18, 1867; m James Murphy.
- VI. Elizabeth E. Stauffer, b June 2, 1869; m Hays Wersing.
- VI. Albert Stauffer, b Nov 4, 1871; m Cora Fretts.
- VI. Lucy Stauffer, b Aug 6, 1873. S.

- VI.** Laura Stauffer, b Mar 26, 1875; m John Beswick.
- VI.** Rebecca Stauffer, b Oct 10, 1877. S.
- VI.** Emma Stauffer, b Aug 8, 1879. S.
- VI.** John T. Stauffer, b Aug 24, 1881; m Dasie May.
- VI.** Mary M. Stauffer, b Jan 29, 1883; d July 1883.
- V.** David R. Stauffer, b Aug 15, 1840. P O Mt. Pleasant, Pa.
- V.** Joseph S. Stauffer, b in Fayette Co, Pa, July 24, 1842; m Florinda Ebersole Oct 24, 1870. P O Lecompton, Kans. Farmer, U B ch. C: Lester, Jesse, Clara, Edward, Willie.
- VI.** Lester E. Stauffer, b Nov 19, 1871; m Eva M. Brown Jan 1, 1892. P O Pomona, Kans. Ag't for Santa Fee, R. R. Co., U B ch. C: (**VII**) Walter B. Stauffer. (**VII**) Laurite F. Stauffer.
- VI.** Jesse E. Stauffer, b June 11, 1873. P O Gunnison, Colo. Pharmacist, U B ch.
- VI.** Clara Lillian Stauffer, b Feb 23, 1882. P O Lecompton, Kans. U B ch. S.
- VI.** Edward E. Stauffer, b May 13, 1888. U B ch.
- VI.** Willie E. Stauffer, b May 13, 1888; d May 26, 1888.
- V.** Elizabeth Stauffer, b Jan 17, 1844; m Jonas Yothers. P O Mt. Pleasant, Pa.
- V.** Mary Stauffer, b Apr 9, 1846; m John Swain. P O Mt. Pleasant, Pa.
- V.** Martha J. Stauffer, b Apr 18, 1848. S.
- V.** Abram D. Stauffer, b June 26, 1850. P O Mt. Pleasant, Pa.
- V.** Catharine Stauffer, b July 27, 1852; m B. F. Coughenour July 1, 1875. Res. 2304 N. 10th, St., Kansas City, Kans. U B ch. C: (**VI**) Albert F. b June 20, 1876; d Dec 3, 1883. (**VI**) John S. b Aug 17, 1878. (**VI**) Ernest D. b Dec 13, 1882; d May 10, 1885. Ralph S. b June, 17, 1887. Hazel b Mar 21, 1890.

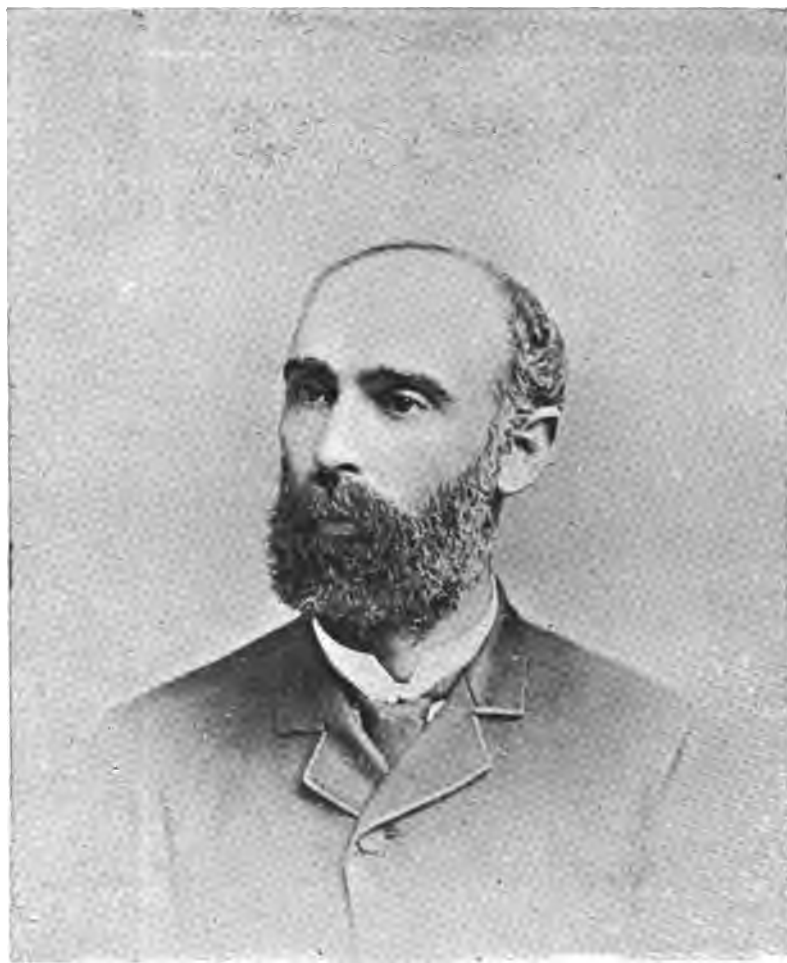

DR. C. D. FRETZ.
(See Page 41.)

V. James L. Stauffer, b Apr 15, 1854. P O Mt. Pleasant, Pa.

V. Frank P. Stauffer, b Apr 8, 1856. P O Mt. Pleasant, Pa.

V. Belle Stauffer, b Apr 1, 1858.

V. George W. Stauffer, b Dec 17, 1860; m Lucinda Hesalrood 1883. P O Greene, Ia. Farmer, U B ch. C: (VI) May Stauffer, b Jan 25, 1885. Roy Stauffer, b Nov 4, 1886; d Nov 27, 1886. Albert E. Stauffer, b Oct 26, 1887. Edith Stauffer, b Jan 5, 1889. Edna Stauffer, b Oct 27, 1890. John T. Stauffer, b Sept 29, 1893. Ruth Stauffer, b Mar 14, 1897. George V. Stauffer, b Dec 31, 1899.

V. Meade Stauffer, b Apr 6, 1863. P O Mt. Pleasant, Pa.

III. Henry Oberholtzer, b in Bucks Co, Pa, July 10, 1779. Moved to Westm'd Co, Pa, with his parents. In 1809 he returned to Bucks Co, to be married to a Miss Myers, but before the day set for the marriage he was kicked by a horse, from the effects of which he died Apr 10, 1809. His funeral services were held at the house of his uncle Martin Oberholtzer, (husband of his aunt Elizabeth Nash), where he died. * Jacob Oberholtzer preached at the house and Jacob Gross at the Deep Run meeting house where he was buried.

III. Sarah Overholt, (d), b Feb 11, 1781-2. S.

III. Abraham Overholt, b in Bucks Co, Pa, Apr 19, 1784; d Jan 15, 1870; m Maria Stauffer, daughter of Rev. John and Elizabeth Stauffer Apr 20, 1809. She

* It is possible that the name is wrong, and should be Abraham, not Jacob, as no Jacob Oberholtzer is known to have been a minister at Deep Run. However, in a letter written in German at the time by Joseph Nash, to Mr. Oberholtzer's father in Westm'd Co., the name was written Jacob Oberholtzer.

was b in Fayette Co, Pa, July 13, 1791; d at West Overton, Pa, Nov 1874. Abraham Overholt learned the weaving trade in Bucks Co, Pa, and while his brothers cleared the land he wrought at the loom for the family, and the wide about neighborhood. In 1810 he and his brother Christian, purchased the homestead farm, and a couple of years later he bought his brother's interest in the farm. The purchase included a log distillery having the capacity of 3 or 4 bushels of grain per day.

About 1834 he built a brick flouring mill, in order to do his own chopping for the distillery. This distillery and mill were kept running until 1859, when both were taken down, and on their site was erected a large structure comprising mill and distillery, the dimensions of which were 63 x 100 feet and six stories in hight. The capacity of the distillery 200 bushels per day, that of the mill 50 barrels of flour. A short time before rebuilding, his son, Henry S. Overholt purchased a half interest in the farm, distillery and mill.

Abraham Overholt was the first discoverer of coal in that portion of Westmoreland Co., and was the first to use it. Prior to its discovery coal was brought from the other side of the mountain to the blacksmith shops, and which it was found stood over the finest strata of coal. Mr. Overholt used to exhibit his coal mines in an early day as a curiosity to visiting strangers from the east. He was a business man as distinguished for the order with which he conducted his affairs, for his firmness in decissions, his promptness, great energy and punctuality. He was never known to disappoint a creditor seeking payment. He was gentle to employees and straight forward in all his dealings. He was a public spirited man, and

one of the earliest and most ardent to advocate the present school system of the State.

He was very successful in business, and his estate paid out to the heirs about \$350,000. Menn. C: Henry, Anna, Jacob, Abraham, Elizabeth, Martin, Christian, John.

IV. Henry S. Overholt; b Aug 10, 1810; d June 18, 1870; m Abigail Carpenter Feb 10, 1846. She was b Mar 13, 1824; d Aug 29, 1898. Farmer, distiller, miller. Mrs. O. Baptist. C: Sarah, Benjamin, Maria, Abigail, Abraham, Henry, Jennie.

V. Sarah A. Overholt, b Dec 12, 1846; m Aaron S. R. Overholt. (See Aaron S. R. Overholt family).

V. Benjamin F. Overholt, b July 19, 1848; m Florence M. Osterhout July 16, 1884. She d Sept 27, 1900, at the home of her parents, while there on a visit. She was deeply spiritual in her religious life. Her presence in the church was a benediction to all, and her fervent prayers and heart to heart talks in the prayer meetings will long be treasured in the memories of her friends in the church. At her funeral the singers, with sorrowing tearful voices sang the songs she had loved, and her pastor paid deserved tribute, while flowers in abundance covered the casket. P O Scottdale, Pa. M'f'g of Coke; Director of U. S. Cast Iron Pipe & Foundry Co. C: (VI) W. H. Overholt, b Apr 9, 1886; d Mar 23, 1893. Helen A. Overholt, b Aug 26, 1890. Raymond D. Overholt, b Ap. 17, 1893. Mildred J. Overholt, b Feb 10, 1896.

V. Maria C. Overholt, b Apr 3, 1853; d June 3, 1893.

V. Abigail C. Overholt, b Aug 8, 1855; m Dr. John R. Smith Oct 28, 1886. Res. 396 Jennings ave Cleveland, O. Physician, Cong. C: (VI) Helen S. b Sept 1887.

V. Abraham C. Overholt, b at West Overton, Westm'd Co, Pa, Jan 19, 1858; m Gertrude Torrence Jan 16, 1890. P O Scottdale, Pa. President of United States Cast Iron Pipe & Foundry Co. C: (VI) George Torrence Overholt, b Aug 2, 1891. Henry Vinton Overholt, b Dec 12, 1898.

V. Henry C. Overholt, b 1861; d Dec 3, 1894; m Blanch Douglass. C: —.

V. Jennie C. Overholt, b Oct 10, 1862; m Nathaniel Miles Aug 9, 1881. Res. 250 West 82, St., New York City. Baptist. C: (VI) Roy Overholt Miles, b Nov 23, 1882. Edwin Miles, b Sept 10, 1884. Eugene Carpenter Miles, b Sept 20, 1886.

IV. Anna Overholt, b in Westm'd Co, Pa, July 4, 1812; d in Fayette Co, Pa, Mar 29, 1866; m John Tinstman Mar 18, 1830. He was b in Westm'd Co, Pa, Jan 29, 1807; d Apr 16, 1877. Farmer, U B ch. C: Maria, Jacob, Abraham, Henry, Anna, John, Elizabeth Abigail, Emma, Christian.

V. Maria Tinstman, b Feb 11, 1831; d May 30, 1846.

V. Jacob O. Tinstman, b Nov 23, 1832; m Annie Leighty in 1859. P O Scottdale, Pa. C:

VI. Abraham Tinstman, m—.

VI. Maria May Tinstman, S.

VI. James E. Tinstman, m—.

V. Abraham O. Tinstman, b in Westm'd Co, Pa, Sept 13, 1834; m Harriet Cornelia Markle, daughter of Gen., C. P. Markle of Westm'd Co, Pa, July 1, 1875. P O Turtle Creek, Pa. Mr. Tinstman was reared on the farm where the Emma Mine Coke Works are now located. He received a common school education and remained on the farm until 25 years of age, when he went to Broad Ford, Pa, to take charge of the mill, distillery and land of his

maternal grandfather, Abraham Overholt. In 1864 he became a partner with his grandfather in the firm A. Overholt & Co., and continued to manage this Company's affairs until the death of the latter. Five years previous to this event, Mr. Tinstman and Joseph Rist had bought 600 acres of coal land near Broad Ford, and in 1868, in partnership with Col. A.S.M. Morgan they opened what is now called the Morgan Mines and engaged exclusively in making Coke. Morgan & Co. then controlled almost the entire Coke business of this region and built a mile of railroad to secure an outlet for their product. In 1870 Mr. Tinstman organized and built the Mt. Pleasant and Broad Ford Railroad connecting with the Pittsburg and Connellsville R. R. at Broad Ford. He continued its President until he sold the entire road to the B. & O., R. R. six years later. This the beginning of the development of the Coke business in Westm'd Co.

In 1871 he formed another Coke Company and associated with him Messrs Joseph Rist and H. C. Frick, under the firm name of H. C. Frick and Co., thus establishing the great H. C. Frick Coke Co., and this firm built 200 Coke ovens now known as the "Novelty" and Henry Clay Works. In 1872 Morgan & Co., bought 400 acres of coal land at Latrobe, and Mr. Tinstman also made extensive purchases of other coal tracts which led to the loss of his entire possessions in the panic of 1873. He set bravely to work to retrieve his losses, and in 1878 and 1880 was enabled to purchase options on coal lands in the Connellsville region. In 1880 he sold 3,500 acres at a good profit and soon bought a half interest in the Rising Sun Coke Works. About this time he established the firm of A. O. Tinstman & Co., in Pittsburg and was highly successful in his operations. In 1881

he acquired Mt. Braddock and Pennsville Coke works, and three years later sold all his coke interests. For the last 10 years he has been engaged in the purchase of coal lands in Western Pennsylvania and West Virginia. In 1879 was built the fine mansion which Mr. Tinstman and family now occupy. The grounds include the site where once stood a pioneer's log cabin which gave shelter to George Washington after his raft had capsized in the Allegheny on one of his exploring expeditions. Presby. C: (VI) Cyrus Painter Markle Tinstman, b Dec 3, 1878. P O Turtle Creek, Pa. He is at present (1900), a cadet at the Penna Military College at Chester, Pa. Presby. S.

V. Henry O. Tinstman, b Sept 27, 1836; m Lydia K. Armell Oct 15, 1863. P O Mt. Pleasant, Pa. Clerk, Baptist. Served in the Civil war as Captain of Co., I. 15, Pa., Cav. C: Charles, George, James, Benjamin.

VI. Charles A. Tinstman, b Apr 15, 1866; d Mar 15, 1890. Baptist. S.

VI. George B. Tinstman, b Nov 17, 1868. Electrician, Baptist. S.

VI. James B. Tinstman, b Apr 10, 1871; d Jan 5, 1899; m Frances H. De Witt Apr 21, 1890. Baptist. No issue.

V. Benjamin E. Tinstman, b Feb 4, 1875; m Nellie G. Lusk Oct 18, 1900. P O Pittsburg, Pa. Cashier Equitable Life Assurance Co. Baptist.

V. Anna O. Tinstman, b Dec 29, 1838; m Rev. Loren B. Leasure Nov 20, 1855. He d Nov 9, 1882. Minister, U B ch, and later of the Ger. Ref. ch. C: Maria, Israel, Ida, Minnie, Anna, Loren, Edna, John.

VI. Maria E. Leasure, b May 28, 1857; m James C. Cribbs Sept 22, 1878. P O Jeannette, Pa. Ref. ch. C: (VII) James L. Cribbs, b Nov 29, 1879. Charles



ISAIAH R. HALDEMAN.

(See page 56)

C. Cribbs, b Aug 28, 1881. Anna Cribbs, b Jan 16, 1884. Olive Cribbs, b Apr 6, 1888. Elizabeth Cribbs, b July 26, 1891.

VI. Israel Painter Leasure, b Oct 11, 1859; m Emma J. Stark Feb 20, 1883. P O Greensburg, Pa. Clerk. C: (VII) Mary T. Leasure, b Dec 18, 1883. Emma K. Leasure, b July 8, 1892.

VI. Ida Leasure, b Nov 24, 1861; m Alfred Smith Dec 22, 1880. P O Jeannette, Pa.

VI. Minnie E. Leasure, b Jan 21, 1864; m Archibald B. McGrew Oct 21, 1883. P O Greensburg, Pa.

VI. Anna O. Leasure, b Mar 15, 1866; d Sept 3, 1886.

VI. Loren B. Leasure, b Oct 8, 1870. S.

VI. Edna Leasure, b Jan 2, 1874. S.

VI. John F. Leasure, b June 13, 1877. S.

V. John O. Tinstman, b Mar 22, 1841; d Oct 3, 1862, in the army. He, of the Anderson troops, was in the battle of Antietam and died soon after.

V. Elizabeth Tinstman, b July 16, 1843; d June 15, 1846.

V. Abigail Tinstman, b Feb 17, 1846; d Nov 1865.

V. Emma Tinstman, b Aug 9, 1849; m Dr. W. J. K. Kline in 1867. P O Greensburg, Pa. Physician. No issue.

V. Christian S. O. Tinstman, b in Sewickley twp, Westm'd Co, Pa, Dec 17, 1851; m Anna S. Miller Apr 18, 1893. Res. 425 Fourth ave Pittsburg, Pa. General Ag't Real Estate Mortgages & Insurance, Farms, Coal and lumber lands. Presby. No issue.

IV. Jacob S. Overholt, b at West Overton, Pa, Oct 18, 1814; d Apr 20, 1859; m Mary Fox Dec 29, 1836. She was b in Westm'd Co, Pa, Dec 1, 1816; d Aug 20, 1895. General business. Baptist. C: Maria, Elizabeth, Abraham, Isaac, Mary, Fenton, Christian, Jacob, Emma.

V. Maria F. Overholt, b in Westm'd Co, Pa, Dec 6, 1837. P O Mt. Pleasant, Pa. Baptist.

V. Elizabeth F. Overholt, b Nov 15, 1839; d Apr 20, 1859.

V. Abraham F. Overholt, b in Westm'd Co, Pa, Sept 15, 1841; m Martha Rist Oct 2, 1866. She d in Denver, Colo., in 1882. P O Fort Collins, Colo. Civil Engineer. C: Edwin, George, Mary, Gertrude, Max.

VI. Edwin Stanton Overholt, b in Connellsville, Pa, Aug 29, 1867; m Maud Hamilton Jan 26, 1898. Res. 1829 Tenth St., Boulder, Colo. Prospector and miner. C: (VII) Elsie Gail Overholt, b Sept 7, 1900.

VI. George W. Overholt, b in Fayette Co, Pa, Apr 24, 1869; m Hattie Shultis Jan 1, 1894. She was b at Olive, New York, July 17, 1873. P O Jefferson, Colo. Teamster. C: (VII) Charlotte Overholt, b Sept 30, 1894. Mattie Catharine Overholt, b Aug 23, 1896. Helen Gertrude Overholt, b Jan 23, 1899; d Sept 4, 1899. Keitha Litmer Overholt, b Jan 13, 1901.

VI. Mary M. Overholt, b Apr 2, 1872; d Nov 23, 1890.

VI. Gertrude R. Overholt, b at Denver, Colo, Sept 17, 1874; m A. Woodward Stephens Nov 16, 1898. P O Ithaca, N. Y. Stove manager, Baptist. C: (VII) Woodward Overholt Stephens, b Sept 4, 1899. d Oct 1, 1899. Mary Overholt Stephens, b Jan 6, 1901.

VI. Max Clark Overholt, b at Denver, Colo, Apr 19, 1877. P O Masonville, Colo.

V. Isaac F. Overholt, b Nov 4. 1843. P O Mt. Pleasant, Pa. Coke Manufacturer. Served 3 years and two months in the Civil war. S.

V. Mary Anne Overholt, b July 1, 1846; m Capt.

Cassius Clay Markle Feb 21, 1865. P O West Newton, Pa. Mr. Markle enlisted Aug 25, 1861, as Second Lieutenant in Co., E. 105th, Reg't., P. V. I. He was promoted to First Lieut., and at the second battle of Bull Run was promoted Captain of his Co. He was appointed and served as Provost Marshal under Gen. Birney, and subsequently was appointed Inspector General of Fort North of the Potomac, first under Gen. Hoskin and later under Gen. Harden, and occupied that position at the expiration of his three years term of enlistment.

He was honorably discharged Sept 3, 1864. Upon his return from the army he became actively engaged in the paper and coke manufactory; now retired. C: Cyrus, Thomas, Mary, Sarah, Jessie, Margaret.

VI. Cyrus Painter Markle, b Feb 12, 1866; m Margaret C. Rholand Oct 10, 1899. P O Greensburg, Pa. Clerk in Register and Records office. He served through the campaign in Manila, on the firing line 70 days with the 10th, Penna, Reg't. Mr. M. Presby. Mrs. M. Baptist. C: (VII) Mary Jane Markle, b May 24, 1900.

VI. Thomas M. Markle, b Feb 25, 1868; m Ida Landsperger Sept 6, 1899. P O West Newton, Pa. Lumberman. Mr. M. Presby. Mrs. M. Luth. C: (VII) J. Webster O. Markle, b May 10, 1900.

VI. Mary O. Markle, b Sept 13, 1870; m James W. Shupe Oct 25, 1892. P O Mt. Pleasant, Pa. Supt. Electric Light, Heat & Power Co. Presby. No issue.

VI. Sarah B. Markle, b Feb 2, 1873.

VI. Jessie B. Markle, b May 25, 1875; m Theodore Hawley Oct 19, 1893. Supt. Continental Paper bag Co., Rumford Falls, Maine. Mr. H. Catholic. Mrs. H. Presby. C: (VII) Eleanor Hawley, b Aug 25, 1894. Dorothy F. Hawley, b Aug 28, 1900.

VI. Margaret Z. Markle, b Mar 8, 1878; m Frank Watterson Jackson Aug 16, 1898. P O Mt. Pleasant, Pa. He was born in Fayette Co, Pa., in 1874. He received his education in the Mt. Pleasant, Pa, Classical and Scientific Institute, from which he graduated in 1891 with honors, besides winning the H. K. Porter prize of \$300. offered for the one best prepared for College. He then went to Bucknell University, from which he graduated with the degree of A. B., in 1895, and then went to Chicago University for some time. He has for the past five years been Professor of Greek in the Western Penna, Institute, Mt. Pleasant, Pa. In the spring of 1901, he was appointed by the President, consul to patron Greece. Mr. J. Baptist. Mrs. J. Presby. C: **(VII)** Marian M. Jackson, b Aug 15, 1899.

V. Fenton C. Overholt, b at West Overton, Westm'd Co, Pa, Sept 15, 1848; m Ida A. Wright Jan 29, 1874. P O King River, Calif. Farmer. C: Harry, Mary, Annie, Omera, Oscar, George, Lucy, Emma, Norma, Baby.

VI. Harry Webster Overholt, b Sept 29, 1875; d Oct 15, 1875.

VI. Mary Virginia Overholt, b Oct 16, 1876; m John M. McHaley Apr 29, 1896. P O King River, Calif. Farmer. C: **(VII)** Harold Ray McHaley, b Dec 18, 1897; d June 10, 1898. Mary Virginia McHaley, b Mar 6, 1899.

VI. Annie Maria Overholt, b July 22, 1879.

VI. Omera W. Overholt, b Nov 24, 1881; d Jan 27, 1894.

VI. Oscar F. Overholt (twin), b Nov 24, 1881; d Feb 14, 1882.

VI. George Jacob Overholt, b Oct 23, 1883.

VI. Lucy Overholt, b May 14, 1886.

- VI.** Emma Louis Overholt, b Apr 21, 1890.
- VI.** Norma Overholt, b Jan 2, 1893.
- VI.** Baby Overholt, b Feb 28, 1900; d Mar 9, 1900.
- V.** Christian F. Overholt, b Nov 13, 1850; m Susan E. McClellan Sept 29, 1885. P O Scottdale, Pa. Supt. Farm and Coke Works. Baptist. C: **(VI)** Ernest McClellan Overholt, b June 1, 1889.
- V.** Jacob Webster Overholt, b Aug 30, 1853. P O Mt. Pleasant, Pa. Coke Manufacturer.
- V.** Emma F. Overholt, b Jan 5, 1856; m George A. Markle Apr 4, 1878. P O New Haven, Pa. C: **(VI)** Gertrude A. Markle, b Jan 15, 1879. Howard O. Markle, b Dec 18, 1881.
- IV.** Abraham S. Overholt, b Jan 23, 1817; d May 1863; m Mary A. Newmyer. C: George, John, Norman, May.
- V.** George W. Overholt, —; m Agnes Ripple. P O Mt. Pleasant, Pa.
- V.** John S. Overholt, —.
- V.** Norman Overholt, (d).
- V.** Mary Overholt, (d).
- IV.** Elizabeth S. Overholt, b at West Overton, Pa, June 2, 1819; m John W. Frick Oct 19, 1847. He was b in Adamsburg, Westm'd Co, Pa, Feb 23, 1822; d at Wooster, O, Aug 31, 1889. P O Wooster, O. Farmer, Luth. C: Maria, Henry, Annie, Aaron, Edgar. Sallie.
- V.** Maria O. Frick, b at West Overton, Pa, Feb 9, 1848; m John S. R. Overholt—. (See J. S. R. O. Family).
- V.** Henry Clay Frick, b at West Overton, Westm'd Co, Pa, Dec 19, 1849; m Adalaide Childs Dec 15, 1881. Res. Pittsburg, Pa. "Coal King." C: **(VI)** Martha, (d); Helen, a son (d).
- V.** Annie O. Frick, b in Mt. Pleasant twp, Westm'd

Co, Pa, Aug 21, 1852; m James S. Braddock Oct 12, 1881. P O Mt. Pleasant, Pa. Baptist. C: (VI) Homer F. Braddock, b Nov 18, 1883. Ferne F. Braddock, b Oct 5, 1885. Howard Clay Braddock, b Jan 23, 1889. Elizabeth M. Braddock, b May 1, 1892.

V. Aaron O. Frick, b at West Overton, Pa, Apr 7, 1855. S.

V. J. Edgar Frick, b in Westm'd Co, Pa, May 16, 1859; m Alma Milburn at Wooster, O, Feb 1, 1882. P O Wooster, O. C: (VI) Charles Frick, b May 26, 1883. Gail Frick, b Mar 2, 1886. Hazel Frick, b Feb 5, 1889. Jay Edgar Frick, b May 16, 1893. John W. Frick, b Apr 17, 1896.

V. Sallie O. Frick, b in Westm'd Co, Pa, Mar 21, 1862; m William A. Lott Sept 26, 1894. P O Wooster, O. C: (VI) Elizabeth Lott, b June 15, 1895.

IV. Martin S. Overholt; b Mar 31, 1822; m Maria Wakefield. C:

V. Hudson W. Overholt, b 1849; m — Mullen.

V. James C. Overholt, b 1851.

V. Mary E. Overholt, b 1854; m Wm. Ritchie.

V. J. Franklin Overholt, b 1856.

V. Harry E. Overholt, b 1860.

V. Ida M. Overholt, b 1862; m Wm. Caton.

IV. Christian S. Overholt, b at West Overton, Westm'd Co, Pa, Oct 18, 1824; m Katharine L. Newmyer June 28, 1853. Res. 4008 Pine St, Phila, Pa. A business man of long and wide experience, his prominent connection with financial and industrial affairs make Christian S. Overholt an admirable and valuable member of the Pennsylvania Board of Commissioners. He is a retired banker, merchant and manufacturer. For many years he was the manager of the firm of Overholt & Co., of Broad-



HENRY OVERHOLT HOMESTEAD IN WESTMORELAND CO., PA.
(See Page 63.)

Ford, Pa, a well known firm of distillers. Nearly a third of a century ago he retired from the firm and became president of the First National Bank of Mt. Pleasant, Pa. After ably performing the functions of this responsible post for a long time, he retired from active business life, and has been a resident of Philadelphia for some years. Baptist. C: Alice, Charles, Mary, Elmer, Anna, William.

V. Alice Carey Overholt, b Apr 10, 1854. Res. Pittsburg, Pa. Baptist. S.

V. Charles Overholt, b Apr 1, 1856; d Dec 15, 1881; m Eliza Lippencott Newmyer Mar 13, 1876. Baptist. C: Lu, Elmer, Ruth.

VI. Lu Newmyer Overholt, b Feb 22, 1877; m Claud Scott Aug 10, 1898. Baptist. C: (VII) Katharine O. Scott, b June 1899.

VI. Elmer E. Overholt, b Feb 23, 1878. Baptist. S.

VI. Ruth Overholt, b 1881; d young.

V. Mary Virginia Overholt, b in Westm'd Co, Pa, Nov 28, 1858; m Col. George Nox McCain Jan 21, 1879. Res. 4003 Pine St, Phila, Pa. C: (VI) Edith Overholt McCain, b July 13, 1880. Mills Marie McCain, b Dec 21, 1882. Donald Rockefeller McCain, b July 12, 1885. Helen Katharine McCain, b June 22, 1888. Mary Virginia Lockwood McCain, b Oct 17, 1891.

V. Elmer E. Overholt, b Aug 23, 1861; d Oct 22, 1863.

V. Anna May Overholt, b Aug 1, 1864; m Carl Clayton Law Oct 17, 1889. Baptist. C: (VI) Katharine O. Law, b Mar 21, 1892. Stanley O. Law, b June 21, 1894.

V. William Shadrack Overholt, b Feb 8, 1867; m Helen Hollister Nov 12, 1889. Presby. No issue.

IV. John S. Overholt, b June 1, 1826; d Sept 28, 1846.

III. Christian Overholt, b in Bucks Co, Pa, July 18, 1786; d in Hancock Co, Ohio, Jan 11, 1868; m Elizabeth Stauffer Nov 1811. She was b Jan 19, 1794; d Nov 21, 1887. He followed at different times the occupation of farming and distilling. In the autumn of 1858, he in company with his son, Abraham, left Westm'd Co, Pa, and located at Fostoria, Seneca Co, Ohio, where the latter had previously purchased a farm, and with whom he made his home during the remaining years of his life. In disposition he was impulsive and quick to speak, but kind hearted and generous to a fault. His wife survived him nearly twenty years. She was a sister to his brother Abraham Overholt's wife, and a daughter of Rev. John and Elizabeth Stauffer.

Christian Overholt and his wife were faithful members of the Mennonite church, and after moving to the State of Ohio, they drove a distance of twelve miles to attend worship in a church of their denomination. To the grandchildren, one of the most precious memories were of their grandmother. Her son and his wife were untiring in their devotion to her, while her presence in their home was ever like a gracious benediction. It was often said of her, "I have never seen mother out of patience, nor heard her utter one unkind word." She retained full possession of her mental faculties until her death at the age of nearly ninety four years. C: Abraham, Sarah, Henry, Anna, Elizabeth, Christian.

IV. Abraham S. Overholt, b in Westm'd Co, Pa, Feb 9, 1813; d near Fostoria, O, Jan 23, 1896; m Barbara Sherrick Dec 4, 1836. She was b in Fayette Co, Pa, Nov 12, 1813; d Dec 5, 1891. Farmer and sawyer. In early life Menn; later U B ch. C: Anna, Christian, Elizabeth, Jacob, Joseph,

DESCENDANTS OF HENRY OBERHOLTZER 123

Abraham, Sarah, Maria, Barbara, Martin.

V. Anna Overholt, b July 24, 1838; m Wm. Harned Jan 5, 1860. P O Jerry City, O. Meth. C: Ida, Abraham, Charles, Alta, Mamie, Lettie, Nellie.

VI. Ida Harned, b Dec 27, 1860; m James McLaughlin Apr 10, 1884. P O Jerry City, O. Meth. C:

(**VII**) Floyd McLaughlin, b Feb 15, 1885. Frank McLaughlin, b Aug 3, 1888. Fern McLaughlin, b Aug 27, 1893. Grace McLaughlin, b Feb 10, 1895.

VI. Abraham O. Harned, b Aug 4, 1862; m Eva Sherman Feb 27, 1885. P O Bowling Green, O. Teacher, Meth. C: (**VII**) Alta Harned, b Jan 14, 1886. Don Harned, b June 6, 1889.

VI. Charles C. Harned, b Sept 13, 1865; m Alice Hampshire Apr 14, 1889. P O Jerry City, O. Oil pumper: U B ch. C: (**VII**) Sidney Harned, b Mar 16, 1890. Blanch Harned, b Jan 5, 1892. Doice Harned, b Oct 24, 1893. Olive Harned, b Aug 5, 1899.

VI. Alta E. Harned, b Aug 15, 1867; m Emma Brubaker Oct 24, 1887. P O Jerry City, O. Oil pumper: Meth. C: (**VII**) Glenna Harned, b May 11, 1889. Lyla E. Harned, b Nov 16, 1890. Zoa M. Harned, b Apr 21, 1894. Anna M. Harned, b Jan 18, 1896. Zelda G. Harned, b Oct 4, 1898.

VI. Mamie Harned, b Jan 11, 1870; m Fred Haight Feb 19, 1891. P O Jerry City, O. Meth. C: (**VII**) Foyl Haight, b Mar 22, 1892. Lettie Haight, b Mar 7, 1896.

VI. Lettie Harned, b Apr 3, 1872; m J. B. Morrison July 12, 1897. P O Buckland, O. Meth. C: (**VII**) William L. Morrison, b May 25, 1899.

VI. Nellie Harned, b May 18, 1876; m Artemus Rice Mar 18, 1892. Res. 611 South Platt St., East Toledo, O. U B ch. C: (**VII**) William Rice, b Dec

23, 1894. Anna R. Rice, b Oct 7, 1896.

V. Christian M. Overholt, b in Westm'd Co, Pa, July 27, 1840; m Emily J. Bernard Aug 20, 1863. P O Mark Center, O. Farmer: Meth Ep. C: Cora, Oscar, Effie, Curtis, Jesse, Anna.

VI. Cora Overholt, b June 20, 1864. Res. 2814 Groveland ave, Chicago, Ill. Superintendent of Nurses Training School: Meth Ep. S.

VI. Oscar A. Overholt, b Nov 30, 1865; m S. Irene Solenberger Jan 8, 1888. P O Hicksville, O. Farmer: Meth Ep. C: (VII) Howard Overholt, b May 1889. Bruce C. Overholt, b Aug 27, 1891. Mary B. Overholt, b Feb 21, 1897.

VI. Effie Overholt, b Feb 17, 1868; m Howard W. Jarmer D. D. S., in 1889. He d 1895. P O Hicksville, O. Dentist: Meth Ep. C: (VII) Troil O. Jarmer, b 1890. E. Blanch Jarmer, b 1893. Howard W. Jarmer, b 1894.

VI. Curtis A. Overholt, M. D., b Jan 19, 1872; m Lizzie Huston Sept 17, 1896. P O Plymouth, O. Physician: Meth Ep. No issue.

VI. Jesse B. Overholt, b July 26, 1831. P O Mark Center, O. School teacher; farmer, Meth Ep. S.

VI. Anna B. Overholt, b Aug 15, 1883. Meth Ep. S.

V. Elizabeth Overholt, b in Westm'd Co, Pa, Aug 5, 1842; m Dr. Jacob A. Shesler Mar 15, 1865. P O San Jose, Calif.

Dr. Jacob A. Shesler, was b in Fairfield Co, O, Aug 30, 1836. In 1852 he left home with a company of young men for California, accross the "Plains." Many incidents of his journey for want of space must be passed over, such as cremation of an Indian Chief, war dance by 2000 Indians, murder, capture, trial and execution of murderers, a narrow escape from a pack of wolves, etc., etc. He arrived

safe in Butte Co, in Sept, without a dime in his pocket. Here he hired out to a mining company, at \$4.00 per day, and subsequently became one of the owners of the mine

His life struggle now began with its alternation of successes and failures. At one time his mining property in Sierra Co, was estimated to be worth from \$80,000 to \$100,000, but by trusting to the honesty of a "friend," he became involved in a law suit, which cost him over \$3000 and the loss of all his mining property.

In 1856 he took an active part in the formation of the republican party in Sierra Co., and became its first candidate for the Legislature from the 17th, Judicial Dist., the following year. He was one of the delegates from Sierra Co., to the First Republican State Convention ever held in California, at Sacramento, Feb 16, 1860, to elect delegates to the National Republican Convention, which nominated Abraham Lincoln for President.

On Aug 11, 1860, he started for his old Ohio home, arriving there in Sept. In 1863 he enlisted in the 49th., O. V. V. I., served till after the close of the war.

In 1874 he began the study of Medicine, graduated from Physio-Med., College, Cincinnati, O, Mar 1877. After marriage they moved to Fostoria, O, and in 1881, to San Jose, Cal., where they still reside practicing his profession as a "Specialist." Mrs. S. Christian ch. C: Ada, Minnie, Walter.

VI. Ada Shesler, b Jan 21, 1867; m Edward C. R. Reese. Res. 1307 Mission St, San Francisco, Cal. Merchant. No issue.

VI. Minnie Shesler, b Dec 4, 1867. She fell a victim to one of the most atrocious crimes of the 19th,

century, in which the McGlincy family near Campbell Station, Santa Clara Co, Cal., with his step-son James Wells, Robert Briscoe, an employee, and Minnie Shesler, six in all, were murdered in cold blood by James C. Dunham, the son-in-law of Mr. McGlincy.

During the absence of the male members of the family at night, James C. Dunham murdered Mrs. McGlincy, and his wife, the latter sick in bed from confinement. He murdered his wife by breaking her neck across the side-board of her bed. Miss Minnie Shesler (who was employed to superintend in the cooking department of the family), occupied an adjoining room, and no doubt heard the struggle and came into the room to see what was wrong, and was stricken down with an ax, the sharp edge striking cross-ways just back of her forehead, from which death must have been instantaneous. There were four other wounds made, each penetrating the brain, either of which would have proved fatal. She was found lying in a large pool of blood beside the bed of Mrs. Dunham. The murderer then waited the return of the other members of the family when he finished his bloody work.

Minnie Shesler was a member of the Christian ch, of the Daughters of Veterans, and other societies.

VI. Walter H. Shesler, b Dec 19, 1876. P O San Jose, Cal. Christian ch. S.

V. Joseph Overholt, b May 19, 1844; d Sept 14, 1867. S.

V. Joseph S. Overholt, b in Westm'd Co, Pa, Apr 10, 1846; m Maria Bucher in 1870. She d 1874. C: J. B., Arnolda. Joseph m second wife Laura Sherman Sept 21, 1876. P O Bloomdale, O. Farmer: U B ch. C: Blanche, Sherman.



ABRAHAM OVERHOLT.
See Page 109.

VI. J. B. Overholt, b Jan 24, 1871; m Lizzie Dunlap Mar 17, 1897. P O Van Wert, O. Farmer: Meth Ep. C: (**VII**) Maria Rae Overholt, b Feb 21, 1900.

VI. Arnolda M. Overholt, b Dec 27, 1872; m Jacob A. Linhart Aug 17, 1893. P O Bloomdale, O. Farmer: Luth. C: (**VII**) LeRoy O'Neal Linhart, b Aug 26, 1894. John S. Linhart, b May 14, 1896.

VI. Blanche May Overholt, b Oct 17, 1877.

VI. Sherman Overholt, b Aug 7, 1880.

V. Abraham J. Overholt, b in Westm'd Co, Pa, Jan 24, 1848; m Almira Marietta Jan 14, 1869. She was b in Stark Co, O, Sept 22, 1851. P O Fostoria, O. Farmer: U B ch. C: Earl, Mabel.

VI. Dr. Earl L. Overholt, b Mar 2, 1870. P O Fostoria, O. Physician and Surgeon: U B ch. S.

VI. Mabel Overholt, b Mar 6, 1874. P O Fostoria, O. Teacher in Fostoria Public School: U B ch. S.

V. Sarah Overholt, b in Westm'd Co, Pa, Apr 15, 1849; m John W. Shoe Sept 9, 1869. P O Fostoria, Ohio. U B ch. No issue.

V. Maria Overholt, b Mar 26, 1851; m Henry Morelock Jan 3, 1872. P O Fostoria, O. Fruit grower: U B ch. C: (**VI**) Bertha M. Morelock, b Jan 20, 1878; d Aug 28, 1878. Charles H. Morelock, b July 8, 1881. Anna M. Morelock, b Feb 4, 1889.

V. Barbara Overholt, b May 28, 1853; m Charles Culbertson Nov. 26, 1876. He d Oct 18, 1896. P O Fostoria, O. U B ch. No issue.

V. Martin B. Overholt, b in Westm'd Co, Pa, Aug 18, 1856; m Samantha Biles Dec 25, 1878. She d June 27, 1893. No issue. He m second wife Anna Sherman Dec 9, 1897. P O Fostoria, O. Fruit grower; U B ch. No issue.

IV. Sarah Overholt, b Jan 9, 1815; d June 30, 1837;

m Christian Stoner (d), May 7, 1835. Cabinet maker and undertaker: Menn. C: Martin, Lizzie.

V. Martin Stoner. P O Brunswick, Mo.

V. Lizzie Stoner, b in Westm'd Co, Pa, June 11, 1837; m John Haen Sept 6, 1860. P O North Baltimore, O. Farmer. C: George, Alice, Irvin.

VI. George S. Haen, b Aug 7, 1861; m Ada Rodgers.

VI. Alice S. Haen, b Dec 25, 1864; m Charles A. Fry.

VI. Irvin S. Haen, b May 13, 1867; d Feb 10, 1890.

IV. Henry Overholt, b in Westm'd Co, Pa, Feb 3, 1817; d in Hancock Co, O, Sept 13, 1863; m Sarah Frick Apr 2, 1840. She was b Apr 17, 1820. P O Van Buren, O. Farmer; Luth. C: Martin, David, Mary, John, Henry, William, Joseph.

V. Martin Overholt, b May 20, 1841. Enlisted in the Civil war in 1862, served one year, when on account of sickness was discharged, came home and died Sept 16, 1863.

V. David F. Overholt, b at West Overton, Pa, Sept 7, 1843; m Laura J. Hale Aug 9, 1868. She d Feb 14, 1877. C: Gertrude, Ada, Jennie. David m second wife Jennie V. McClellan Sept 28, 1882. P O Van Buren, O. Enlisted in the late Civil war in 1864, served three months. Carpenter: U B ch. C: Martin.

VI. Gertrude A. Overholt, b Feb 14, 1869; m George F. Kuhlman Feb 9, 1890. P O McComb, O. Farmer; Presby. C: (VII) Gail Malora Kuhlman, b Feb 11, 1891. Ress Edward Kuhlman, b Dec 18, 1894.

VI. Ada May Overholt, b May 7, 1871; m Charles A. Moorhead Oct 1, 1896. P O Findlay, O. Oil pumper; Presby. C: (VII) Ross O. Moorhead, b July 25, 1897. Wm. H. Moorhead, b Oct 22, 1899.

VI. Jennie Blanch Overholt, b Aug 11, 1875; m John W. Probert. Res. 219-221, E. Market St., Akron, O. Grocery merchant; Meth Ep. C: (**Vii**) Stanley Probert.

VI. Martin R. Overholt, b June 13, 1886.

V. Mary Overholt, b June 23, 1846; d June 10, 1865.

V. John C. Overholt, b Jan 10, 1849; m Melissa Baker May 18, 1876. P O Findlay, O. Carpenter; U B ch. C: (**VI**) Sylvester C. Overholt, b Jan 29, 1878; d Aug 3, 1879. Cloyce E. Overholt, b Oct 8, 1880.

V. Henry Overholt, b in Hancock Co, O, Mar 27, 1854; m Nancy May Sept 17, 1882. P O Van Buren, O. Carpenter; U B ch. C: (**VI**) Clarence Overholt, b Oct 10, 1883. Stella Overholt, b June 25, 1885. Forest Overholt, b Mar 31, 1887. Lenne Overholt, b Nov 24, 1889. Leota Overholt, b May 7, 1892. Willie Overholt, b Oct 16, 1894.

V. William Overholt, b in Ohio June 4, 1857; m Gertie Redfern Dec 3, 1885. P O Humboldt, Kan. Farmer; U B ch. C: (**VI**) Lloyd Lee Overholt, b June 16, 1886. Alma E. Overholt, b June 1, 1887. William E. Overholt, b Oct 23, 1889. Merle R. Overholt, b Sept 24, 1893. Orpha Helen Ionia Overholt, b Aug 30, 1895.

V. Joseph Overholt, b Jan 22, 1860; d Mar 13, 1863.

IV. Anna Overholt b May 4, 1819; m James Irvin (d), Mar 25, 1858. Anna m second husband, John Bolton Mar 22, 1883. P O Findlay, O. Ch of God. No issue.

IV. Elizabeth Overholt, b Jan 1821; d Mar 3, 1898; m John Stoner. U B ch. C: Abraham, Sarah, Alcinus, Anna.

V. Abraham, Sarah and Alcinus, no report.

V. Anna E. Stoner, b June 24, 1852; m Ambrose Purkey Jan 1, 1874. P O Bloomdale, O. Farmer; Meth Ep. C: (VI) Jesse E. Purkey, b Oct 2, 1878. Meth Ep. Mabel S. Purkey, b Apr 30, 1881. Meth Ep.

IV. Christian Overholt, b in Westm'd Co, Pa, Mar 4, 1827; d in Hancock Co, O, Jan 9, 1898; m Catharine Leighty in 1852. She was b in Pa, Sept 1, 1831; d in O, 1894. Moved to Hancock Co, O, 1860, where they purchased a farm of 240 acres, which they improved and made one of the finest farms in the country. Uncle Christ, as he was familiarly called, was highly respected by all who knew him. Converted in early life, he and his wife united with the Meth Ep ch, of which they were consistant members. C: Lizzie, Alsinus, Ella, Charles, Clarence, Frank, Sherman, Edgar, Bertha.

V. Lizzie Overholt, b at West Overton, Pa, Mar 10, 1854; m G. W. Urie Sept 3, 1893. P O Bloomdale, O. Farmer; Meth Ep.

V. Alsinus Overholt, b Dec 6, 1855; m Minerva Morehead. P O Portage Center, O. C: Lizzie, Zella, Hazel, Ralph, Hugh.

V. Ella Overholt, b Jan 22, 1858; d May 25, 1900; m L. Mouroe Taylor Nov 17, 1887. P O Findlay, O. Meth Ep. C: (VI) Anna Taylor, b Dec 25, 1889. Floyd Taylor, b Feb 13, 1890. Clarence Taylor, b Feb 1, 1895.

V. Charles Overholt, b Apr 22, 1860; m Clara Linhart. P O Bloomdale, O. C: Gail, Virgil, Dean, Zoa, Charles.

V. Clarence Overholt, b May 10, 1862; d Oct 20, 1863.

V. Frank Overholt, b Mar 3, 1865; d May 25, 1900; m Sarah B. Campbell (d). C: Edith, Mearl: He m

DESCENDANTS OF HENRY OBERHOLTZER 131

second wife Laura Borders in 1893. Meth Ep.

V. Sherman Overholt, b Nov 1, 1861; m Nettie Berger. P O Bloomdale, O. C: Edna, Carl.

V. Edgar Overholt, b Feb 11, 1870. P O Bloomdale, O.

V. Bertha Overholt, b Aug 31, 1872; d July 16, 1888.

III. Susanna Overholt, b Jan 13, 1789; d single.

MARIA OBERHOLTZER, DAUGHTER OF
MARTIN OBERHOLTZER.

II. Maria Oberholtzer, b in Bucks Co, Pa, Dec 19, 1740.

JOHN OBERHOLTZER, SON OF
MARTIN OBERHOLTZER.

II. John Oberholtzer, b Aug 8, 1742; d Dec 7, 1742.

DESCENDANTS OF MARTIN OVERHOLT,
SON OF MARTIN OBERHOLTZER.

II. Martin Overholt, b in Bucks Co, Pa, Dec 20, 1743; d in Westm'd Co, Pa, Mar 1811; m * Esther Fretz. She was b in Bucks Co, Pa, about 1748; d in Tuscarawas Co, Ohio Feb 1813.

They lived in early life in Bucks Co, Pa, within half a mile of the Delaware River. It is said that in the time of the Revolution, not being friendly to the war, and being loyal to the King, that he with others of the family went to Canada, but not liking the climate he returned, and emigrated to Western Pennsylvania, settling at Alverton in Westm'd Co, on the farm now owned and occupied by Mrs. Agnes (Stauffer) Fox, a great grand-daughter.

About 1810 Martin Overholt made a trip to Ohio and selected land in Coshocton and Tuscarawas Counties, intending to move there, but six weeks before he and his family were ready to start, "Kings evil" (cancer), came on his neck from which he bled three days and nights, causing his death. He made his will Jan 14, 1811, recorded Mar 2, 1811. Gives his wife 1200 lbs; bequests to children: Martin, Christian, Henry, Isaac, Abraham, Elizabeth Wel-dy, Joseph, Agnes Stauffer, Barbara Burchfield, Mary Noffzinger, Magdalena Mumaw, Esther, Sarah and Anna.

* Daughter of (Pioneer) Christian Fretz of Tinicum twp, Bucks Co, Pa., who came to America with his brother John Fretz.



ABRAHAM O. TINSTMAN.

After his death his widow Esther Fretz Overholt removed to Ohio, settled in Dover twp, Tuscarawas Co, where she died during an epidemic of "spotted fever," and was buried in a little rural cemetery on the place where she lived. Farmer; Menn. C: Elizabeth, Agnes, Christian, Barbara, Henry, Mary, Magdalena, Martin, Isaac, Abraham, Esther, Sarah, Joseph, Anna.

III. Elizabeth Overholt, (d), b in Bucks Co, Pa, about 1770; m Rev. Abraham Welty. He was b in Penna; d near Canal Dover, Ohio, about 1831, aged 66 yrs, 11 months. Farmer and minister of the Meunonite church. C: Martin, John, Abraham, Christian, Jacob, Elizabeth, Esther, Anna, Sarah.

IV. Sarah Welty, b Aug 1812; (still living 1901) m John Robart, (d). P O Canal Dover, Ohio. No issue. (Have no report from the rest of the children of Rev. Abraham and Elizabeth (Overholt) Welty.

III. Agnes Overholt, b in Bucks Co, Pa, 1773; d in Westm'd Co, Pa, June 14, 1845; m Christian Stauffer. He was b in Lancaster Co, Pa, 1778; d in Fayette Co, Pa, July 6, 1852. They remained in Westm'd Co, and lived on the Old Martin Overholt Farm at Alverton. Menn. C: Annie, Esther, Elizabeth, Christian, Abraham, Mary, Sarah.

IV. Annie Stauffer, b 1798; d Oct 8, 1865; m Christian Stoner. C: Christian, Abraham, Mary, Agnes and Sarah (twins), John, Rebecca, Cyrus, Elizabeth, Levi, Isaac, Annie.

IV. Esther Stauffer, b in Westm'd Co, Pa, Jan 11, 1800; d Dec 11, 1860; m Joseph Fulkreth Apr 21, 1817. He was b in Maryland, in 1792; d in Westm'd Co, Pa, Jan 20, 1852. Farmer; Ger Bap. C: Susanna, Sarah, Agnes, Elizabeth, Christian, Abraham, Anna, Esther, Joseph, Catharine,

Rachel, David, Hannah, and Henry.

V. Susanna Fulkreth (d), b Apr 6, 1818; m Samuel Myers. C: Anna, Esther, Maria, Michael, David.

V. Sarah Fulkreth (d), b Jan 5, 1820; m Christian Stoner. C: (**VI**) Mary, Isaac, Aaron. P O Scottdale, Pa.

V. Agnes Fulkreth, b Oct 31, 1821; m Samuel Murray Aug 29, 1843. He was b in Fayette Co, Pa, Jan 28, 1822. P O Jefferson, Pa. Farmer; Ger Bap. C: Cyrus, Susan, Rachel, Jacob, David, Esther, Jennie, Elias, Henry, Isaac.

VI. Cyrus Murray, b Nov 2, 1844; m Jane Hughs. P O Alleppo, Pa. Farmer; Brethren ch. C: (**VII**) Minnie Murray, (d); m — Hughs. C: (**VIII**) Myrtle Hughs.

VII. Mary Murray, m — Snyder. C: (**VIII**) Warren, Ingram, Homer, Cyrus.

VII. Virginia Murray, m — Snyder. C: (**VIII**) Pearl, —.

VII. David Murray, m Laura Danley. C: (**VIII**) Flora Murray.

VI. Susan Murray, b Apr 9, 1846; d Apr 12, 1884; m Jacob Fisher. P O Brink, W. Va. Farmer; Br ch. C: (**VII**) Samuel (d), Anna (d), Lindsey (d), Jennie (d), Ellen (d), Henry, Franklin, Jackson, Cyrus.

VI. Rachel Murray, b Apr 22, 1848; d Sept 26, 1876; m Mathew Stewart. P O Jefferson, Pa. Stone mason; Br ch. C: Sally Stewart, m Milton Klyne. C: Ernest, May, Donald, Freddie.

VI. Jacob Murray, b 1850; d 1851.

VI. David Murray, b Aug 21, 1852; m Elizabeth Pletcher. P O Scottdale, Pa. Blacksmith; Br ch. C: Samuel, Clara, Harry, Oliver, Ettie, Isaac, Florence.

VI. Esther A. Murray, b in Greene Co, Pa, Apr 11, 1855; m I. S. Chambers Dec 4, 1871. P O Jefferson, Pa. Farmer; Br ch. C: Charles, Lenetta, Jesse, Delia, Joseph, Emma, Orval.

VII. Charles O. Chambers, b Sept 1, 1873; m Mary Davis. P O Battle Creek, Iowa. Farmer; Br ch.

VII. Lenetta Chambers, b Oct 27, 1875; m George Galentine. P O. Alleppo, Pa. Farmer; Br ch. C: (VIII) Villa C. Galentine. Carl Day Galentine.

VII. Jesse Chambers, b Dec 31, 1877. Rail-road employee Br ch.

VII. Delia E. Chambers, b May 23, 1880; m Martin T. Stewart. Res. 4 Hall ave, Washington, Pa. Rail-road employ; Br ch. C: (VIII) Mary Glenne Stewart.

VII. Joseph H. Chambers, b Sept 8, 1882.

VII. Emma A. Chambers, b Dec 22, 1884. Br ch.

VII. Orval S. Chambers, b Jan 28, 1889.

VI. Jennie Murray, b Oct 7, 1857; m Benjamin Huffman. P O Jefferson, Pa. Laborer; Br ch. C: (VII) Stella Huffman, m Clyde Waycoff. (VII) Henry, Bessie, Cora, Franklin, Samuel, Ella, Bernice.

VI. Elias Murray, b June 30, 1860; m Mary Yewel. P O Battle Creek, Ia. Carpenter. C: (VII) Uz, Scottie, Bonnie, etc.

VI. Henry Murray, b in Greene Co, Pa, Feb 20, 1863; m Sadie Hupp Mar 9, 1892. P O Jefferson, Pa. Farmer; Ger Bap.

VI. Isaac G. Murray, b July 1, 1867; m May Burson Aug 11, 1892. P O Clarksville, Pa. Principal of Waynesburg College, Waynesburg, Pa; Br ch. C: (VII) Mildred A. Murray, b Sept 25, 1896. W. Ralph Murray, b Sept 4, 1898.

V. Elizabeth Fulkreth, b Aug 20, 1823; d in Green

Co, Pa, June 1860; m John A Murry. He was b in Westm'd Co, Pa: d Feb 14, 1884. Farmer; Brethren ch. C: Esther, Levi, Catharine, Joseph, Susan, James, Hulda, Henry.

VI. Esther Murry, b—; d 1860.

VI. Rev. Levi F. Murry, b in Westm'd Co, Pa, Sept 27, 1845; m Rebecca A. Morris (d), of Greene Co, Pa. P O Westminster, Md. Minister of the church of God. C: Lizzie, Samuel, Thomas, John, Eddie, Henry, Rebecca. Levi m second wife Arrilla M. Vangorder Oct 30, 1885. C: Sherman, Ross, Arminfa, Elmer, Carrollton.

VII. Lizzie Leota Murry, b Jan 10, 1868; m George E. Vangorder. P O Butler, Pa. Farmer; Presby. C: (**VIII**) Elsie Grace Vangorder, b Jan 8, 1889. Mabel Rebecca Vangorder, b Sept 4, 1890. Effie Blanche Vangorder, b Apr 7, 1893. Carl Murry Vangorder, b June 7, 1897. John A. Vangorder, b July 27, 1899.

VII. Samuel H. Murry, b July 9, 1869; m Sumanda Piersall May 11, 1890. P O Hereford, W. Va. Farmer; ch of God. C: (**VIII**) Elsie Catharine Murry, b Nov 23, 1891. Theodore Floyd Murry, b Aug 9, 1893. Oda Dela Murry, b Oct 25, 1895. Roy Murry, b Aug 4, 1898. Frosty May Murry, b Nov 5, 1900.

VII. Thomas J. Murry, b Sept 2, 1870; m Della Lyon of W. Va, in 1860. P O Marshall, W. Va. Farmer; ch of God. C: (**VIII**) Goldie Leota Murry b Mar 2, 1891. Harry L. Murry, b July 14, 1893. Eddie M. Murry, b May 25, 1895. Baby (twin), b May 25, 1895; d June 25, 1895. Nora Ada Murry, b Nov 13, 1897. Howard F. Murry, b Mar 4, 1900.

VII. John A Murry, b Apr 4, 1874; m Sarah J. Archer May 6, 1894. P O Marshall, W. Va.

Farmer, ch of God. C: (VIII) William H. Murry, b Mar 2, 1895. Amy Freda Murry, b Mar 12, 1897. Edna Pearl Murry, b Oct 30, 1898. Jason B. Murry, b Jan 30, 1900.

VII. Eddie Murry, b Feb 9, 1877; m Mattie E. Wilkerson. P O Tipton, Iowa. Farmer, ch of God. C: (VIII) Ernest Ralph Murry, b Oct 26, 1900.

VII. Henry L. Murry, b Oct 15, 1879; d Oct 1887.

VII. Rebecca Murry, b June 6, 1881; d June 30, 1881.

VII. Sherman E. Murry, b Aug 28, 1888.

VII. Ross C. Murry, b July 27, 1891.

VII. Arminta M. Murry, b Apr. 1, 1893.

VII. Elmer Lee Murry, b Aug 6, 1896.

VII. Carrollton M. Murry, b Sept 15, 1899.

VI. Catharine Murry, b Aug 1, 1847; m — Wagner. P O Lime Stone, W. Va.

VI. Joseph Murry, b in Fayette Co, Pa, June 17, 1849; m Margaret I. Ullom Sept 26, 1869. P O Hereford, W. Va. Farmer, ch of God. C: Albert, Henry, Charles, Daniel, Joanna, Della, Jessie, Thomas, Elizabeth.

VII. Albert Murry, b in Greene Co, Pa, June 17, 1870; m Elizabeth A. Burch Oct 31, 1893. P O Hereford, W. Va. Farmer. C: (VIII) Vera Leon Murry, b July 17, 1894; d June 8, 1896. Infant son b and d Dec 25, 1896. Mary Velma Murry, b Dec 25, 1897. Francis Neva Murry, b Feb 11, 1900.

VII. Henry Franklin Murry, b Sept 23, 1872; d Aug 29, 1873.

VII. Charles Murry, b June 9, 1874; d June 3, 1896. Carpenter, ch of God,

VII. Daniel Tompson Murry, b in Greene Co, Pa, Nov 18, 1876. Farmer, ch of God.

VII. Joanna Murry, b in Greene Co, Pa, June 20, 1879; m Thomas F. Parsons Apr 10, 1897. P O

Frozen Camp, W. Va. Farmer, ch of God. C: (VIII) Okey Owens Parsons, b Feb 6, 1898. Ofa Myrtle Parsons, b Mar 22, 1901.

VII. Della May Murry, b in Marshall Co, W. Va. Nov 11, 1881. School teacher, ch of God.

VII. Jessie Askin Murry, b May 19, 1884. Ch of God.

VII. Thomas Murry, b Jan 2, 1887.

VII. Elizabeth Myrtle Murry, b Aug 10, 1890.

VI. Susanna Murry, b in Greene Co, Pa, Sept 12, 1850; m Samuel Gay Nov 24, 1868. P O Chase, Kan. Farmer. C: Charles, Alma, Katie, George, Allen, Joseph, Clarence, John, David.

VII. Charles D. Gay, b Nov 24, 1869; d Sept 13, 1873.

VII. Alma Gay, b Sept 2, 1872; d Oct 14, 1874.

VII. Katie B. Gay, b Oct 9, 1874. Teacher, Christian ch.

VII. George C. Gay, b Jan 11, 1877; m Anna Winters Dec 6, 1900. P O Chase, Kan. Farmer, Christian ch.

VII. Allen Gay, b Mar 3, 1879; d Jan 14, 1881.

VII. Joseph W. Gay, b Aug 28, 1881.

VII. Clarence S. Gay, b Aug 17, 1884.

VII. John L. Gay, b Nov 23, 1888.

VII. David M. Gay, b July 28, 1890.

VI. James Murry, b 1853. P O Eldora, Marion Co, W. Va.

VI. Huldah A. Murry, b in Greene Co, Pa, Feb 16, 1858; m Alexander K. De Good May 23, 1875. P O Millsboro, Pa. Weaver, Meth Ep. C: (VII) Laura F. De Good, b Sept 5, 1876. Dressmaker, Meth Ep.

VI. Henry Murry, b 1860; d 1860.

V. Christian Fulkreth, b Aug 2, 1825; d Sept 19, 1825.

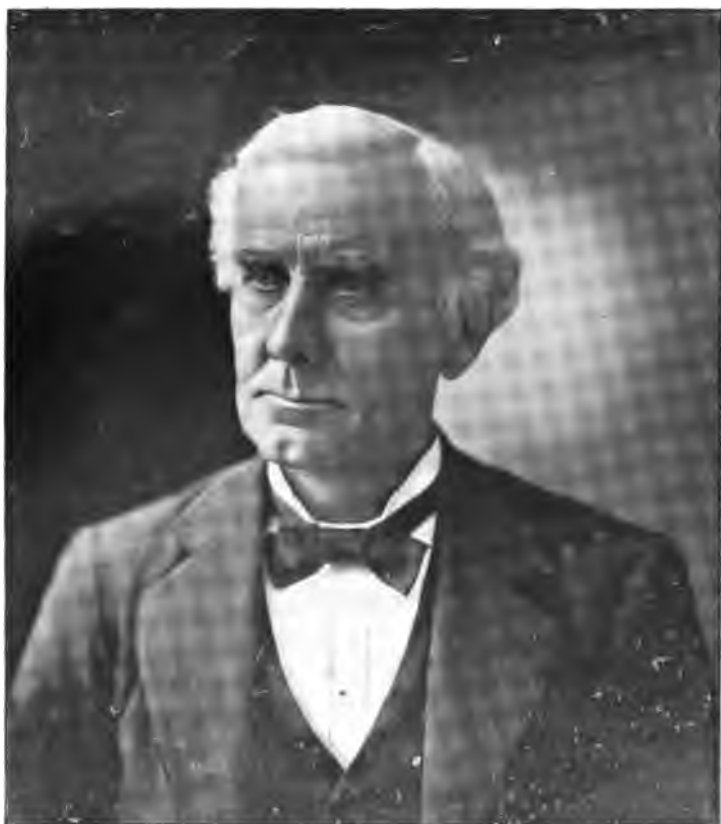

CHRISTIAN S. OVERHOLT.

(See Page 129.)

V. Abraham Fulkreth, b Nov 19, 1826; d Apr 9, 1827.

V. Anna Fulkreth, b Apr 3, 1828; d—; m Wm. Mouller.

V. Esther Fulkreth, b Feb 3, 1830; m Jacob Fisher, (d). P O Mt. Pleasant, Pa. C: Anna, Maggie.

VI. Annie Fisher, m — Trout. P O Mt. Pleasant, Pa.

VI. Maggie Fisher, m — Bartley. P O Mt. Pleasant, Pa.

V. Joseph Fulkreth, b June 13, 1832; d 1863; m—. C: Francis, Lebbeus, Alpheus.

VI. Francis Fulkreth, b—. P O Lebanon, O.

VI. Lebbeus Fulkreth, b in Westm'd Co, Pa, Apr 11, 1858; m Lizzie Docker Mar 5, 1884. P O Coughlin, Ia. Farmer. C: (VII) William Joseph Fulkreth, b Dec 18, 1884. Daisy Belle Fulkreth, b Apr 18, 1887; d Dec 24, 1891. Guy Russell Fulkreth, b Oct 1, 1899.

VI. Alpheus J. Fulkreth, b Apr 4, 1859; m Lizzie Baird July 12, 1884. P O Lebanon, O. Farmer, Meth. C: (VII) Verna Belle Fulkreth, b Mar 31, 1886; d Apr 24, 1886. Thomas J. Fulkreth, b Oct 25, 1887. Irvin McFulkreth, b Aug 30, 1889. Anna M. Fulkreth, b Oct 2, 1891. Frank D. Fulkreth, b Mar 13, 1895.

V. Catharine Fulkreth, b Jan 17, 1837; d Apr 22, 1839.

V. Rachel Fulkreth, b in Westm'd Co, Pa, Apr 20, 1837; d Dec 25, 1900; m Rev. Abraham Summy Aug 20, 1862. He was b in Garrett Co, Md, Apr 20, 1829. Carpenter and minister of the German Baptist ch. C: J., Ezra, David, Anna, Amos, Maria, Ida.

VI. J., W. Summy, b in Westm'd Co, Pa, Aug 14, 1863; m Sarah Weaver Aug 23, 1885. She d Dec

11, 1899. P O Mammoth, Pa. Carpenter, Ger Bap. C: (VII) Simon A. Summy, b Dec 1, 1886. Alfred J. Summy, b July 24, 1888; d Aug 28, 1898. Rachel H. Summy, b Mar 17, 1890. Elizabeth G. Summy, b Mar 20, 1892. Jesse C. Summy, b Nov 20, 1893. Mertle E. Summy, b June 16, 1895. Etta I. Summy, b Feb 9, 1897; d Oct 20, 1898. Orin A. Summy, b Feb 10, 1899.

VI. Ezra Summy, b in Westm'd Co, Pa, Sept 12, 1866; m Mary B. Miller Apr 16, 1889. P O Mount Pleasant, Pa. Carpenter, Ger Bap. C: (VII) Geo. Clyde Summy, b Oct 22, 1890. Abraham Percy Summy, b July 7, 1892. Violet May Summy, b Dec 31, 1894. Anna Zella Summy, b July 2, 1898.

VI. David F. Summy, b July 3, 1869; d Oct 6, 1878.

VI. Anna Summy, b Jan 31, 1871. P O Kecksburg, Pa.

VI. Amos Summy, b Jan 25, 1873; m Etta V. Miller Feb 16, 1898. P O Mt. Pleasant, Pa. Farmer, Ger Bap. No issue.

VI. Maria Summy, b Apr 11, 1875; m Levi Stoner Oct 13, 1896. P O Alice, Pa. Ger Bap. C: (VII) Edna K. Stoner, b Nov 9, 1897. Carmon C. Stoner, b Sept 26, 1899; d Dec 14, 1900.

VI. Ida Summy, b Dec 3, 1878. S.

V. David S. Fulkreth, b in Westm'd Co, Pa, Mar 21, 1839; m Martha A. Worley, in Wirt Co, W. Va. Res 924 Morris St, Cincinnati, O. Candy and cigar merchant, Meth Ep. C: Jennie, Arthur.

VI. Jennie Centennial Fulkreth, b July 17, 1876, at Newark, W. Va. Meth Ep. S. Res Cincinnati, O.

VI. Arthur H. Fulkreth, b at Newark, W. Va, Sept 25, 1878. Shipping clerk, in Cincinnati, O. S.

V. Hannah Fulkreth, b Jan 1, 1842; m Eli M.

Horner Mar 12, 1863. P O Fredonia, Kan. Butcher, Ger Bap. C: Alpheus, Edwin, Anna, Charles, Andrew, Frank.

VI. Alpheus H. Horner, b Aug 17, 1864.

VI. Edwin Horner (twin), b Aug 17, 1864; d Sept 28, 1864.

VI. Anna Elizabeth Horner, b Oct 24, 1865; m Samuel H. Heryford. P O Fredonia, Kan. Farmer, Ger Bap. C: (**VII**) Ethel Heryford. Omer Heryford. Nora Heryford. Myrtle Heryford.

VI. Charles Horner, b July 16, 1867; m Minnie E. Brandt. P O Girard, Kan. Farmer, Ger Bap. C: (**VII**) Ralph H. Horner, Bertha M. Horner, Verda R. Horner.

VI. Andrew J. Horner, b —; m Chrissie E. Damewood. P O Girard, Kan. Farmer. C: (**VII**) Alpha Horner, Beatrice Horner, Byron Horner, Maxey Horner, Ray Horner.

VI. Frank Horner, b June 28, 1876; d Sept 29, 1876.

V. Henry Fulkreth, b Nov 12, 1844. Res 2005 N. St, Des Moines, Ia.

IV. Elizabeth Stauffer, b Aug 30, 1804; d Nov 4, 1842; m Rev. John D. Overholt. (See Rev. John D. Overholt Family).

IV. Christian Stauffer, b in Westm'd Co, Pa, Dec 15, 1809; d Mar 12, 1886; m Susan Overholt in 1828. She was b in Westm'd Co, Pa, Jan 7, 1808; d Dec 24, 1863. Farmer, and inherited the Old Martin Overholt homestead. They were formerly Menno-nites, but later became members of the church of God. C: Elizabeth, Henry, Agnes, Annie, Abraham, Sarah, Emma.

V. Elizabeth Stauffer, b in Westm'd Co, Pa, Mar 25, 1829; d Sept 28, 1899; m George R. Mumaw

1849. P O Scottdale, Pa. Farmer, United Brethren. C: Martha, James, Martin, Elizabeth, John, Wesley, Sallie, Alice.

VI. Martha Mumaw, b near Scottdale, Pa, Dec 2, 1849; m John W. Ruth Jan 22, 1873. P O Scottdale, Pa. Lumber business, United Brethren. C: Maude, Bessie, Homer, Alice, Eleanor, Ralph.

VII. Maude L. Ruth, b Nov 3, 1873. P O Scottdale, Pa. Teacher, graduated from Otterbein University, Westerville, O, June 16, 1875, U B ch. S.

VII. Bessie V. Ruth, b Oct 16, 1875; d Mar 13, 1896. Graduated from Poughkeepsie, N Y, Business College, U B ch. S.

VII. Homer M. Ruth, b Oct 5, 1880. P O Scottdale, Pa. Lumber business, U B ch. S.

VII. Alice B. Ruth, b Feb 17, 1883. U B ch. S.

VII. Eleanor M. Ruth, b Apr 9, 1885. U B ch. S.

VII. Ralph Ruth, b Dec 23, 1887; d Nov 18, 1893.

VI. James Mumaw, b—; d aged six weeks.

VI. Martin S. Mumaw, b in Westm'd Co, Pa, Mar 7, 1852; m Minnie Jane Parke Dec 20, 1877. P O Scottdale, Pa. He remained on the homestead farm where he was born until 1881, when he removed to Scottdale, Pa, where he still resides, and is in the employ of the Penna Railroad. Mrs. Mumaw is of Scotch lineage, and a great grand-daughter of John Parke, a soldier in the Revolutionary war. U B ch. C: Laura, Grace, Glenn, Joseph, George, Martha, Martin.

VII. Laura Parke Mumaw, b Feb 7, 1879. Graduated from Scottdale High School in 1897, and since then has been a student in the Otterbein University of Ohio. U B ch.

VII. Grace Mumaw, b Feb 22, 1881. Graduated from Scottdale High School in 1899. U B ch.

- VII.** Glenn Hooker Mumaw, b September 30, 1884.
VII. Joseph Parke Mumaw, b Feb 1, 1886.
VII. George Edwin Mumaw, b Dec 23, 1891.
VII. Martha Ruth Mumaw, b Nov 13, 1896.
VII. Martin John Mumaw, b May 30, 1899.
VI. Elizabeth Mumaw, b at West Overton, Pa, Dec 6, 1853; m Austin F. Stoner Feb 19, 1874. P O Pickreall, Oreg. Meth Ep. C: Grace, Jessie.
VII. Grace Stoner, b Oct 30, 1874; d Oct 15, 1875.
VII. C. Jessie Stoner, b Dec 14, 1876 at Scottdale, Pa. P O Pickreall, Oreg. Meth Ep. S.
VI. John Mumaw —. P O Scottdale, Pa.
VI. Wesley S. Mumaw, b near Scottdale, Pa; m Mary May Stickel June 5, 1890. P O Scottdale, Pa. Teamster, U B ch. C: (**VII**) John Clayton Mumaw, b Mar 10, 1893; d Dec 16, 1895. Roy S. Mumaw, b Jan 15, 1897. Melizene Stickel Mumaw, b Apr 20, 1898.
VI. Sallie O Mumaw, b near Scottdale, Pa, Mar 22, 1864; m William Furgeson Dec 11, 1890. P O Scottdale, Pa. United Brethren. C: (**VII**) Maude Ruth Furgeson, b Aug 20, 1891. George Mumaw Furgeson, b Feb 4, 1894. John Mumaw Furgeson, b Sept 2, 1897.
VI. Alice Mumaw, b in Westm'd Co, Pa; m Samuel B. Reed Sept 18, 1890. P O Scottdale, Pa. Meth Ep. C: (**VII**) Jessie Reed, b Jan 3, 1892. Elizabeth Reed, b Sept 9, 1893. Nellie B. Reed, b Jan 14, 1897.
V. Henry Overholt Stauffer, b in Westm'd Co, Pa, Oct 26, 1832; d May 24, 1898; m Eliza J. Culler Dec 1, 1853. She was b at Connelsville, Pa, June 1, 1837.
 In 1867 he sold his farm in Westmoreland Co, Pa, and settled on a large farm in Nemaha Co, Kan. Here he was for two terms chairman of the Board of

county Commissioners, and during the ravages of the "grasshoppers" when many poor people were trying to support their families and keep their homesteads—Mr. Stauffer fought the R R Bonds in that county and saved it from paying \$125,000 of bonds enabling it to get out of debt, and become one of the wealthiest counties in the State. In 1885 he moved to Pottawatomie Co, where he remained until his death.

He died at Manhattan, Kan, where he had gone to receive medical treatment for one of his eyes. Shortly after retiring for the night he was taken suddenly with heart trouble and died in a short time. His daughter, Miss Ella, was the only one of the family with him when he died.

"Mr. Stauffer, all through life, exhibited traits of character and a spirit of social deportment which attracted scores of men women and children to him as earnest confiding friends, whom no doubt will deck his eternal brow with wreaths of undying love." He was firm and confiding in his belief of divine power in Almighty God, and all through the many adversities he encountered through life, he never lost sight of his obligations to God. This fact was clearly shown only a few moments before he closed his eyes in death, when he knelt beside his bed in the presence of his daughter and there offered prayer to God, and there committed himself to His care. He was a devoted husband, a kind father, loved and respected by all. In his death his devoted wife and children realize that a vacancy in the family circle has been made that no earthly friend can fill. Farmer, later traveling salesman, ch of God. C: Ella, Susan, Emma, Ida, Christian, John, Bettie, Harry, Addie George, Hallie.



CHRISTIAN OVERHOLT.
(See Page 122.)



MRS. ELIZABETH OVERHOLT.
(See Page 122.)

VI. Ella C. Stauffer, b Mar 14, 1855. P O Olsburg, Kan. Book-keeper, Baptist. S.

VI. Susan Stauffer, b at Alverton, Pa, Apr 22, 1856; m Lyman S. Stoner Nov 10, 1881. He was accidentally killed Aug 31, 1900. P O Alverton, Pa. Ch of God. C: Frank.

VII. Frank Stauffer Stoner, b Nov 13, 1882. Student in business college (1900), ch of God. S.

VI. Emma Stauffer, b in Westm'd Co, Pa, June 30, 1857; m Otto Klapp Dec 13, 1879. P O Fostoria, Kan. Farmer, U B ch. C: (VII) Lida M. Klapp, b Sept 4, 1881. Henry O. Klapp, b Feb 24, 1882; d Nov 19, 1883. Julia E. Klapp, b Oct 16, 1887. Lulu B. Klapp, b Aug 27, 1890. Otto A. Klapp, b Dec 25, 1892.

VI. Ida May Stauffer, b Nov 8, 1858; d Jan 2, 1864.

VI. Christian C. Stauffer, b in Westm'd Co, Pa, Apr 27, 1860; m Addie M. Vroman, of Pottawatomie Co, Kan, Dec 28, 1892. P O Fostoria, Kan. Farmer. C: (VII) Harry D. Stauffer, b Apr 29, 1893. Christian C. Stauffer, b Sept 10, 1894. Ella M. Stauffer, b Aug 26, 1896. Maud V. Stauffer, b Sept 3, 1898. John G. Stauffer, b Aug 30, 1900.

VI. John Stauffer, b Nov 18, 1861. P O Fostoria, Kan.

VI. Bettie Stauffer, b Aug 20, 1863; d Jan 20, 1867.

VI. Harry Stauffer, b in Westm'd Co, Pa, Aug 18, 1865. P O Olsburg, Kan. Farmer, Baptist. S.

VI. Addie E. Stauffer, b in Nemaha Co, Kan, May 31, 1867; m John T. Bartley Dec 1, 1898. They were married on the 45 wedding anniversary of Mrs. Bartley's parents. P O Olsburg, Kan. Dealer in cattle and general stock. No issue (1901).

VI. George Domer Stauffer, b in Nemaha Co, Kan, Jan 27, 1869; m Jennie Mills Aug 28, 1896. P O

Fostoria, Kan. Clerk in general merchandise store.

VI. Hallie Stauffer, b in Nemaha Co, Kan, Sept 5, 1872; m N. W. Price Oct 8, 1891. P O Fostoria, Kan. General merchandise in town of Fostoria, Kan. C: (**VII**) Bessie A. Price, b Aug 30, 1894. Emma Blanche Price, b May 3, 1899.

V. Agnes Stauffer, b in Westm'd Co, Pa, July 3, 1834; d 1902; m Issac C. Fox in 1856. He was b in 1896. He was b in 1829; d Feb 15, 1865. Farmer, ch of God. C: Christian, Emma, Alice, Sarah, Burton. Agnes m second husband, Christian Fox Aug 13, 1868. P O Alverton, Pa. Farmer, ch of God. C: Minnie, Nora.

VI. Christian S. Fox, b Feb 25, 1857; d Sept 12, 1863.

VI. Emma Ida Fox, b Dec 17, 1858; d Mar 29, 1859.

VI. Alice S. Fox, b Mar 15, 1860; d Sept 14, 1863.

VI. Sarah Stauffer Fox, b Apr 20, 1863. P O Alverton, Pa.

VI. Burton Stauffer Fox, b Aug 9, 1865; m Maud Madison June 8, 1898. P O Scottdale, Pa. Teacher. C: (**VII**) Mabel Agnes Fox, b Mar 4, 1899.

VI. Minnie Fox, b Apr 16, 1870; m Jesse H. Matthews Dec 27, 1893. Res Jackson, Mich. Business man. C: (**VII**) — Matthews, b May 14, 1900.

VI. Nora Agnes Fox, b June 24, 1873. P O Alverton, Pa.

V. Annie O. Stauffer, b Jan 27, 1837; d Jan 13, 1840.

V. Abraham O. Stauffer, b May 15, 1841; d Jan 18, 1864; m Carrie Zimmerman in 1861. Minister of ch of God.

V. Sarah O. Stauffer, b Mar 29, 1843; d Apr 18, 1864.

V. Emma Stauffer, b June 28, 1847; d Mar 12, 1864.

IV. Abraham Stauffer, b 1810; d July 9, 1851; m Frances Tinstman. C: Christian, William, Eliza, Mary, Agnes, Annie, Adeline, Lucinda, Abraham.

V. Christian Stauffer —.

V. William Stauffer. P O New Haven, Pa.

V. Eliza Stauffer, m — Patterson. P O Connells-ville, Pa.

V. Mary Stauffer, m — Colston. P O New Haven, Pa.

V. Agnes Stauffer (d), m — Smith.

V. Annie Stauffer, m — Oglevee. P O New Haven, Pa.

V. Adeline Stauffer, m — Smith.

V. Lucinda Stauffer, m — Atwood.

V. Abraham Stauffer. P O New Haven Pa.

IV. Sarah Stauffer, b Feb 18, 1816; d Oct 11, 1891; m Isaac Smutz Dec 6, 1832. He was b May 16, 1810; d Sept 7, 1867. Farmer, Freewill Baptist. C: Christian, Mary, David, Samuel, Agnes, Martha, Susanna, Isaac, Caleb, Joshua, Isaiah, Abram.

V. Christian Smutz, b in Fayette Co, Pa, Aug 25, 1833; m Eliza Hutchinson. P O New Haven, Pa. Merchant, Baptist. Seven children.

V. Mary Smutz, b Feb 14, 1836; m Wm. Smith. Meth. Eight children.

V. David Smutz, b Dec 25, 1837; d 1890; m — —. Meth Ep. Six children.

V. Samuel Smutz, b Feb 26, 1840; d 1896. Meth Ep. C: Bert C, Lillie B, Adda.

V. Agnes Smutz, b in Fayette Co, Pa, Feb 19, 1843; m Joseph Woodward Feb 18, 1864. P O Newcomer, Mo. Farmer, Presby. C: Sallie, Mary, Emma, Davis, Isaac, William, Jennie,

Arthur, Walter, John, Thompson, Winnona, Edwin.

VI. Sallie Woodward, b Jan 10, 1865; m John Shields of Mt. Pleasant, Pa, Oct 7, 1890. P O —. Presby. C: (VII) Infant son, b Sept 24, 1894; d Sept 26, 1894.

VI. Mary Woodward, b Aug 7, 1866. P O Alhambra, Cal. Teacher, Presby. S.

VI. Emma Woodward, b Feb 23, 1868; m E. G. Sinclair Oct 10, 1892. P O Kansas City, Mo. Bookkeeper, Cong.

VI. Davis Woodward, b Dec 31, 1869. P O Mendon, Mo. Grocery and Hardware Merchant, Presby. S.

VI. Isaac Smutz Woodward, b Aug 6, 1871; m Lucy Sanders Dec 1, 1898. P O Wichita, Kan. Manager for Nichols & Shepherd Threshing Machine Co. C: (VII) John Joseph Woodward, b July 31, 1899.

VI. J. William Woodward, b July 14, 1873; d Feb 10, 1877.

VI. Jennie Woodward, b Oct 27, 1875; d Mar 5, 1877.

VI. Arthur Woodward, b Aug 24, 1877. P O Newcomer, Mo. Farmer.

VI. C. Walter Woodward, b Aug 7, 1879.

VI. John G. Woodward, b Feb 12, 1882.

VI. Thompson E. Woodward, b Jan 10, 1884.

VI. Winnona Woodward, b Nov 22, 1886.

VI. Edwin G. Woodward, b Apr 7, 1890.

V. Martha Smutz, b Aug 12, 1845; m Henry Nickelson. Farmer, Meth Ep. Six children.

V. Susanna Smutz, b Nov 7, 1847; d Aug 8, 1854.

V. Isaac Smutz, b July 16, 1850; d Aug 14, 1854.

V. Caleb Smutz, b Nov 16, 1852; d Aug 26, 1854.

V. Joshua Smutz, b in Fayette Co, Pa, Nov 21, 1855; m Jennette S. Herbert Feb 26, 1878. P O Indian Grove, Mo. C: (VI) Maggie Maud Smutz, b Mar 20, 1879. Eva Sallie Smutz, b June 7, 1881. Earl Herbert Smutz, b Jan 5, 1887. Ora Ada Smutz, b Nov 29, 1891. Della Beryl Smutz, b Jan 13, 1895. Layton Roy Smutz, b Jan 10, 1897.

V. Isaiah C. Smutz, b in Fayette Co, Pa, Oct 24, 1857; m Mary R. Johnston June 3, 1886. P O New Haven, Pa. Merchaut, Presby. C: (VI) Edgar J. Smutz, b Mar 22, 1887. Byron S. Smutz, b Oct 7, 1889.

V. Abram Smutz, b Nov 26, 1860; d May 2, 1868.

IV. Mary Stauffer, d in 1892; m John Bear.

III. Christian Overholser, b in Bucks Co, Pa, Aug 1774; d in Harrison Co, Ohio about 1840; m Rebecca Grundy (Von Grundy). She was b June 2, 1775; d in Stark Co, Ohio Feb 7, 1857; aged 81 yrs 7 months 17 days. They moved to Harrison Co, Ohio, from Westm'd Co, Pa, about 1818. Menn. C: Joseph, Martin, John, Esther, Fannie, Rebecca, Anna.

IV. Joseph Overholser (d), b June 20, 1801; m Fannie Forney, daughter of Peter Forney. She was b June 12, 1803; d Nov 3, 1864. C: Joseph, Christian, Anne, Peter, Fanny. Joseph m second wife, — — (d). No issue.

V. Joseph Overholt, b in Harrison Co, Ohio, Feb 24, 1827; m Sarah Anne Masters. No issue. Joseph m second wife, Mary Scott. C: Norman, Celia.

V. Christian Overholt, b Apr 12, 1828; m Rev. M. V. Gundy. C: Catharine, Martin, Jacob, James, Anne, Peter, Fannie.

V. Anne Overholt, b Mar 21, 1829; d June 23, 1893; m Isaac Masters in 1849. C: Ida, Caroline, Olive, William, Ross.

V. Peter Overholt, m Lottie Shambaugh. C: William, —.

V. Fannie Overholt (d), m Henry Weimer (d).

IV. Martin Overholser, d—; m Barbara Arford. C: John, I—, Rachel, Anna, Rebecca, Susan, Sarah, Catharine, Christian, Betty, Mary, Ellen, Henry, William.

V. John M. Overholser, b 1834; m ——. C: Elizabeth, Martin, Clara, Rebecca, James.

V. I. P. Overholser.

V. Rachel Overholser, m — Bushman.

V. Anna Overholser, m — Beers.

V. Rebecca Overholser, m — Crum.

V. Susan Overholser, m — Howe.

V. Sarah Overholser, m — Howe

V. Catharine Overholser, m — Wetzel.

IV. John Overholser, b in Westm'd Co, Pa, Oct 8, 1811; d 1899; m Julia Ann Weimer. She d Dec 28, 1884. Farmer, U B ch. C: Catharine, Rebecca, Isaac, Joseph, Martin, Amanda, David, John, Sarah, Sullivan, Alice.

V. Catharine Overholser, b Apr 15, 1838; m Wm. Deets. C: Alice, John, William, Charles, Frank, Lizzie, Joseph, Nellie, Irene, Arthur, Harry.

V. Rebecca Overholser, m — Kingery.

V. Isaac Overholser, d young.

V. Joseph B. Overholser, b in Connotton, Harrison Co, Ohio, Aug 13, 1843; m Lizzie A. Neidig Oct 3, 1869. P O Lincoln, Nebr. Stock-raising, U B ch. C: Dessie, LeRoy, Clara.

VI. Dessie Blanch Overholser, b in Linn Co, Iowa, Mar 6, 1871; m Charles E. Wilson Aug 30, 1896. Res 871 N 27, St, Lincoln, Nebr. Barber, Meth Ep. No issue.

VI. LeRoy N. Overholser, b at Vinton, Benton Co,



MISS MINNIE SHESLER.

(See Page 125.)

Iowa, Jan 22, 1873; m Kitty B. Hayes Jan 13, 1897. P O Woodlawn, Nebr. Farmer and stock-raising; attends Meth Ep ch. C: (VII) Willard R. Overholser, b Oct 18, 1897.

VI. Clara May Overholser, b Nov 21, 1881. P O Lincoln, Nebr. S.

V. Martin H. Overholser, b July 9, 1851; m —. P O Perry, Ia. C: (VI) Ida J; S, May; Grace M; Lela, Frank.

V. Amanda M. Overholser, b Oct 27, 1853; m — Cobb. C: (VI) Lloyd B. (d); Ernest W. (d); Faith W. (twin to Ernest); Emery O. (d); Francis E; Raymond O. (d); Lucy J; Cecil F.

V. David C. Overholser, m Lizzie Bowersox. C: (VI) Waldo A; James E. (d); Maggie, m— McCray; (VI) John D; Julia S; Ralph E; Freddie R.

V. John W. Overholser, b Mar 19, 1856; m Emma Whitten June 3, 1886. P O Toledo, Ia. C: (VII) Russel B. (d); Lester W.

V. Sarah Overholser, d 1881; m — Wolf. C: (VI) Minnie Wolf, m— Emerson; (VI) Floyd Wolf; Susan Wolf (d).

V. Sullivan Overholser.

V. Alice Overholser, d infant.

IV. Esther Overholser, d aged 18 years.

IV. Fannie Overholser, d aged 37 yrs; m Wm. Pickens.

IV. Rebecca Overholser, b Jan 7, 1815; d —; m James Robinson. C: Letitia, Fannie, Rebecca, Anna, William.

IV. Anna Overholser (d); m Jacob Crum (d).

III. Barbara Overholt, b in Bucks Co, Pa, about 1775-6; d in Tuscarawas Co, Ohio, Jan 16, 1813; aged 37 yrs; m Rev. Mathias Burchfield. He d in Tuscarawas Co, O. Mar 16, 1822. They

were married in Westmoreland Co, Pa, and removed to Ohio about the time her mother came. He was a farmer, but became an United Brethren preacher, preaching in German, and had a "meeting house" on his own farm, which remained until a few years ago. His only living daughter by marriage with Barbara Overholt, is widow Sarah Adams, now past 90 years old. She is in good health and active, going 150 miles by rail in the winter of 1900 to visit a daughter.

The following inscriptions are upon the tomb stone in the same rural cemetery (on the Burchfield farm), where widow Esther Fretz Overholt was buried—viz:

OUR FATHER AND MOTHER.

Mathias Burchfield,	Barbara Burchfield,
Died Mar 16, 1822;	Died Jan 16, 1813;
aged 52 years.	aged 38 years.

Go preach my Gospel saith
the Lord. Bid the whole
world my grace receive.

It is said that Mathias Burchfield preached in the German language, but that he was of Scotch descent, his father and a brother having come over from Scotland and settled in Pennsylvania. C: Esther, Elizabeth, John, Martin, Barbara, Anna, Sarah, Mary.

IV. Esther Burchfield, b Dec 28, 1798; d June 5, 1876; m David Alleshouse in 1820. He was b Jan 11, 1798; d Oct 11, 1853. Farmer near Canal Dover, O. C: Barbara, John, Jacob, Anna, Mary, Isaac, Rachel, Joseph, David, Elizabeth.

V. Barbara Alleshouse, b Feb 22, 1821; d in Daviess Co, Ind, Oct 28, 1896; m John Resler Aug 4, 1840. He was b in Fayette Co, Pa, Nov 5, 1819; d in Daviess Co, Ind, Nov 8, 1894. Farmer and

stock-raiser, U B ch. C: David, Phebe, Isaac, Anna, Jacob, Daniel, John, Mary, Harvey.

VI. David Resler, d in the army in 1862.

VI. Phebe Resler, b Feb 23, 1842; d Jan 11, 1895.

VI. Isaac J. Resler, b Mar 26, 1844; m Susan Shanower Mar 27, 1865. P O Elnora, Ind. Farmer, U B ch. C: David, Jacob, Cora, Frank, Ellen, Jennie, Thomas, Isaac, Ida, Sudie, Jessie, Roy, Lula.

VII. David A. Resler, b Apr 14, 1866; d Aug 16, 1891.

VII. Jacob A. Resler, b Jan 6, 1868; m Clara Bechtel May 15, 1892. P O Elnora, Ind. Farmer. C: (VIII) Robert Resler, Ada Resler (d); Noah Resler.

VII. Cora M. Resler, b May 1, 1870; m Abraham Fielder Nov 27, 1891. P O Elnora, Ind. Farmer. C: (VIII) Ola, Allie, Harley, Nellie, Isaiah.

VII. Frank J. Resler, b Feb 25, 1872; m Martha Fielder Aug 1890. P O Elnora, Ind. Farmer. C: (VIII) Mary, Susie, Hobart, Edgar.

VII. Ellen B. Resler, b Apr 17, 1873; m Frank Bechtel Apr 17, 1890. P O Elnora, Ind. Farmer. C: (VIII) Elmer, Millie, Laura, Walter, Roy.

VII. Jennie Resler, b Dec 2, 1874; d Apr 14, 1890.

VII. Thomas E. Resler, b Apr 2, 1876. Res 633 E Louisiana St, Indianapolis, Ind. Shipping clerk. S.

VII. Isaac S. Resler, b Feb 24, 1878; m Arla Roberts Aug 23, 1900. P O Elnora, Ind. Farmer. C: (VIII) May Resler.

VII. Ida E. Resler, b Jan 8, 1883; m Victor Bray Dec 31, 1900. P O Elnora, Ind. Farmer.

VII. Sudie V. Resler, b Oct 22, 1885; d Feb 19, 1886.

VII. Jessie C. Resler, b Feb 21, 1886.

VII. Roy B. Resler, b May 5, 1889; d July 12, 1890.

- VIII.** Lula C. Resler, b October 9, 1891.
VI. Anna Resler (d), m Joseph Kretsinger. C: Clara, Jerome, John.
VIII. Clara Kretsinger, m William Graves. P O Loogootee, Ind.
VII. Jerome B. Kretsinger. P O Taylorville, Ind.
VII. John E. Kretsinger. P O Raglesville, Ind.
VI. Jacob A. Resler, m Lydia Hyder. P O Odon, Ind.
VI. Daniel W. Resler, m Josephine Mock. P O Odon, Ind.
VI. John H. Resler, m Sarah A. Seneff. P O Washington, Ind.
VI. Mary Resler, m — Rosenbery. Res 633 Louisiana St, Indianapolis, Ind.
VI. Harvey Resler, b in Tus, Co, O, June 13, 1862; m Mary Hayes Apr 28, 1891. P O Raglesville, Ind. Farmer and huckster, U B ch. C: (**VII**) Leamon H. Resler, b July 1, 1892. Ray M. Resler, b Aug 18, 1896. Ernest D. Resler, b Feb 4, 1899. Leslie J. Resler, b Apr 28, 1900.
V. John Alleshouse (d), b Sept 30, 1823; m Sarah Monroe. C: James (d); Mary (d); Elizabeth (d); John, George (d); Esther, David, Joseph, Sarah, Ida.
V. Jacob Alleshouse (d), b Dec 7, 1825; m Susan Resler. C: John, Phoebe, Mary, Grant, Hester.
V. Anna Alleshouse (d), b Dec 22, 1827; m James Keplinger. C: Ellen, George, Clarence, Monroe.
V. Mary Alleshouse, b Jan 23, 1831; m Daniel Seneff. P O Odon, Ind. C: Martin, Jacob, Barbara, Cora.
V. Isaac Alleshouse, b Dec 23, 1833; m Barbara McCain. P O Golden Corners, O. C: Margaret, David, Ellen, Samuel, Lizzete, Isaac, Adelia, Charles, Mila.

V. Rachel Alleshouse (d), b Dec 25, 1835.

V. Joseph Alleshouse, b June 1, 1837; m Rachel Fisher Feb 3, 1859. P O Canal Dover, O. Farmer, U B ch. C: Edward, Clara, Albert, Frederick, Bert, George, Della.

VI. Edward F. Alleshouse, b Apr 8, 1865; m Cora M. Andreas Feb 19, 1891. P O Canal Dover, O. Farmer.

VI. Clara Alleshouse, b June 3, 1867; m Adison Burgess Oct 8, 1893. P O Canal Dover, O. C: (VII) Chancy R.

VI. Allbert C. Alleshouse, b Mar 11, 1870.

VI. Frederick A. Alleshouse, b Aug 6, 1872.

VI. Bert Alleshouse, b June 12, 1875; m Minnie Bair Mar 23, 1898. P O Canal Dover, O. Farmer, U B ch.

VI. George E. Alleshouse, b July 12, 1877; m Jennie Stocksdales Oct 6, 1899. P O Canal Dover, Ohio.

VI. Della Alleshouse, b Dec 24, 1880; m Franklin O. Smutz Apr 15, 1900. P O Canal Dover, O.

V. David H. Alleshouse Jr, b Nov 24, 1839; d in Tuscarawas Co, O, June 14, 1876; m Elizabeth Mumma May 11, 1862. U B ch. C: Lydia, Martin, Mary, Perry, Jeremiah, Alice, Elizabeth.

VI. Lydia E. Alleshouse, b in Tuscarawas Co, O, Jan 22, 1863; m Albert Lewis Jan 13, 1880. P O Strasburg, O. Farmer, U B ch. C: Lula, Vada, Hazel, Edward. (VII) Lula Lewis, b 1880. Vada B. Lewis, b June 1882. Hazel Lewis, b May 1884. Edward L. Lewis, b Sept 1896.

VI. Rev. Martin L. Alleshouse, b in Tuscarawas Co, O, Jan 10, 1865; m Maggie Turner in 1886. P O Rockport, Mo. Minister Meth Ep., South. C: (VII) Arthur A. Alleshouse, b May 1887.

VI. Mary E. Alleshouse, b Sept 15, 1866; m Wilford Bridges Oct 23, 1888. P O Ridgeway, Mo. Implement dealer. C: **(VII)** Beulah B. Bridges, b June 1889. Gladys Bridges, b Oct 1890. Leslie Bridges, b Oct 1892. Marie Bridges, b 1895. Alma Bridges, b 1899.

VI. Perry O. Alleshouse, b in Tuscarawas Co, O, Aug 1, 1869; m Emma Armstrong Sept 1896. She d Mar 10, 1897. P O Council Bluffs, Iowa. He was in the Drug business for some years, now traveling salesman.

VI. Jeremiah A. Alleshouse, b Sept 23, 1871. P O Trenton, Mo. Photographer, U B ch. S.

VI. Alice J. Alleshouse, b Sept 27, 1873; m Ira L. McMullen Aug 30, 1891. P O Eagleville, Mo. Barber, U B ch. C: **(VII)** Leland I. McMullen, b Sept 4, 1892. Cecil O. McMullen, b Sept 15, 1894. Ruby G. McMullen, b Mar 9, 1897. Russel M. McMullen, b Aug 21, 1900.

VI. Elizabeth A. Alleshouse, b Jan 26, 1876. P O Trenton, Mo. U B ch. S.

V. Elizabeth Alleshouse, (d), b July 21, 1844.

IV. Elizabeth Burchfield, b Dec 21, 1800; d July 14, 1854; m — Donat.

IV. John Burchfield, b Oct 28, 1802; d May 16, 1848; m Mary Cunnicum.

He was one of the early settlers of Springfield twp, Lucas Co, O, where he bought 40 acres of government land, and an additional 40 acres from a Mr. Spalding, all uncleared land. "Pioneer life at best is a hard one, and this family must early have learned the meaning of 'want,' for the husband found more pleasure in shouldering his gun and going in search of game in which the country abounded than in reclaiming his farm and bringing it under his



CHRISTIAN OVERHOLT.
(See Page 130)

mastery; the wife seems to have been of the same roving, loving disposition, and delighted in going into the woods to gather wild-flowers. These two lived close to nature's heart and took little thought for the morrow." U B ch. C: Sarah, Joshua, Mary, Jacob, Frederick, Barbara, Eli, Elizabeth, Hetty, Anna, Aaron, Charlotte, Martha, Lafayette.

V. Sarah Burchfield, b June 26, 1825; m John Shetler June 20, 1845. P O Navarre, O. Farmer, U B ch. C: Emmanias, David, Eli, Sally, Naomi.

VI. Emmanias Shetler. P O Long Creek, South Carolina.

VI. David Shetler. P O Navarre, O.

VI. Eli Shetler, b near Navarre, Ohio, Aug 23, 1856; m Katie Ann Kutscher Oct 3, 1878. She d Oct 25, 1894. No issue. Eli m second wife, Ida M. Stansberger, Aug 25, 1895. P O Navarre, O. Farmer, U B ch. No issue.

VI. Sallie Shetler, m — Lutz. P O Navarre, O.

VI. Naomi Shetler, m — Heintzleman. P O Navarre, O.

V. Joshua Burchfield, b Mar 20, 1829; d June 13, 1870; m Mary J. Brindle Apr 17, 1862. Farmer and breeder of fine woolled sheep. In 1852 he walked to California with a party driving a herd of cattle. He spent five years there prospecting and mining and was fairly successful. He returned to Ohio and for five years devoted his time to clearing up the land of the homestead, which he soon afterward bought from the heirs. C: Adah, Arletta, Hattie, Clarence.

VI. Adah Clarinda Burchfield. P O Monclova, O. Teacher in the Public Schools of Toledo, O. She received her education in the country school at Maumee, and the Normal at Ada, O. She has spent

much time in New York City, in study, and four months in Europe. S.

VI. Arletta Burchfield, b May 13, 1865; m Ulysses James Ulery June 3, 1891. Res 25 Coddington St, Caryl Yonkers, N. Y. Engaged in cutlery business. C: **(VII)** Clauss Burchfield Ulery, b July 14, 1896. Ulysses James Ulery, b Sept 28, 1898.

VI. Hattie Edith Burchfield, m George Elmer Habbeler. P O Lake Ann, Mich. Farmer. C: **(VII)** William Burchfield Habbeler, Mary Lucilla Habbeler.

VI. Clarence Joshua Burchfield, m Alyda Wood. Farmer on old homestead. C: **(VII)** Adah Laverne Burchfield, Clarence Donovan Burchfield.

V. Mary Burchfield, m — Rodd, (d); m second husband, Isaac Foreman.

V. Jacob Burchfield, d Aug 10, 1870.

V. Frederick Burchfield, (d). Served in the late civil war.

V. Barbara Burchfield, m — Smith.

V. Eli Burchfield, (d). Served in the war, was taken prisoner and confined in Andersonville prison pen, where he died.

V. Elizabeth Burchfield, b Dec 25, 1833; m G. W. Cummins July 3, 1855. He d in 1899. He served in the late civil war, in Co H 67 Reg't, O V I. Meth Ep. C: Anna, Elizabeth.

V. Hetty Burchfield, m John Keer. Served in the war of the Union as captain.

V. Ann Burchfield, m — Roof.

V. Aaron Burchfield was a soldier and died on his way home.

V. Charlotte Burchfield, (d); aged 8 years.

V. Martha Burchfield, d infant.

V. Lafayette Burchfield.

IV. Martin Burchfield, (d), b Mar 3, 1805; m Lydia

Stouseller. He and five of his sons served in the civil war. C: Reuben, Martin, Sarah, Emma, John, Samuel, etc.

IV. Anna Burchfield, b Nov 30, 1808; d Mar 15, 1883; m Samuel Slusser Dec 27, 1832. He was b in Stark Co, Ohio, in 1810; d Jan 26, 1863. He was the first male child born in Tuscarawas twp. Farmer, Meth Ep. C. Mary, James, Peter, Naomi, Charles, George, Albert, Leonard.

V. Mary Jane Slusser, b in Stark Co, O, Nov 5, 1833; m James Shaffer Oct 2, 1898. P O Beach City, Ohio. Farmer, Meth Ep. No issue.

V. James B. Slusser, b June 8, 1835; d in Denver, Colo, Jan 30, 1900; m Mary Shepler. C: (VI) Harry, Bert, Dessie, Charles.

V. Peter A. Slusser, b Dec 19, 1836; d Dec 9, 1863; m Alice Stansbery. C: (VI) Charles, Ida.

V. Naomi A. Slusser, b in Stark Co, O, April 10, 1839; m Benjamin F. Maxhimer Feb 5, 1860. He d Feb 1, 1865. Farmer. C: Leonard, Harvey, Nancy. Naomi m second husband, Daniel J. Augstadt, Dec 24, 1867. He d Dec 9, 1871. He served during the war of the Rebellion in Co I 76 Reg't O Vol Inf. He was a Normal school teacher, and a local preacher in the M E church. One child, Robert. Naomi m third husband, John Poorman, in 1875. He died Mar 27, 1898. P O Beach City, O. Farmer, Meth Ep. C:

VI. Leonard L. Maxhimer, m Viola C. Swau Apr 16, 1879. Machinist. C: Melissa, Christian and Naomi twins; Burchfield, Robert, Jennie, Harry and Carrie, twins; Mark, Champ.

VII. Melissa Maxhimer m George Sprankle in 1896. C: (VIII) Callen Sprankle.

VI. Harvey H. Maxhimer, m Ollie Rapp June 30, 1887. P O Beach City, O. Machinist, Meth Ep.

VI. Nancy A. Maxhimer, m J. D. Wetsel of Va, Feb 28, 1887. P O North Lawrence, O. Farmer. C: (VII) Ivy I. Wetsel, Clyde Wetsel.

VI. Robert R. Angstadt, m Ida M. Stansbury Feb 26, 1896. P O Pigeon Run, O. Farmer. C: (VII) Grace, Perry.

V. Charles Slusser, d infant.

V. George Slusser, b Mar 28, 1841; d 1855.

V. Albert C. Slusser, b Apr 20, 1844; d June 21, 1878; m Mary J. Burchfield. He served in the civil war. No issue.

V. Leonard Slusser, m Clarinda Maxhimer. P O Massillon, O. C: (VI) Rollin, Will.

IV. Barbara Burchfield, b Mar 4, 1807; d Feb 15, 1856; m Isaac Deardorff. C: All (d).

IV. Sarah Burchfield, b Oct 25, 1810; m Wm. Harrison Adams May 24, 1837. He d Oct 13, 1877. P O Canal Dover, O. C: Mary, Laura, Alice, Jessie, Rose, Henry, Sylvenus, Edward, William, Albert.

V. Mary R. Adams, m Capt Van Haskins, (d).

V. Laura T. Adams, m Wm. S. Hodge.

V. Alice A. Adams, m Albert Sheeler.

V. Jessie May Adams, m John W. Carr.

V. Rose Virginia Adams. P O Canal Dover, O. S.

V. Henry W. Adams, m Susan Iler.

V. Sylvenus B. Adams, m Josephine Wilson.

V. Edward C. Adams, m Cora Heminway.

V. Wm. H. Adams, m Laura Timmons.

V. Albert Kellam Adams, b in Canal Dover, O, Aug 30, 1853; m Josephine C. Hofmann June 28, 1874. Res 156,4, ave, East Liverpool, O. Traveling Salesman, Meth Ep. C:

VI. Clara Bell Adams, b May 19, 1875; d Feb 14, 1889.

VI. Sarah Alice Adams, (twin) b May 19, 1875; m

Elmer E. Flomers Jan 1, 1901. P O East Liverpool, O. Presser in Pottery, Meth Ep.

IV. Mary Rebecca Burchfield, b Jan 26, 1812; d Mar 11, 1877; m Samuel Scott July 23, 1834. He was b at Oneida, N. Y., July 28, 1807, came to Ohio in 1832, and after marrying lived the remainder of his life at Canal Dover, O, where he died Dec 28, 1891. He was boat captain on the Ohio Canal 40 years. Meth. C: Sarah, William, John, Samuel.

V. Sarah F. Scott, b Aug 26, 1836; d Dec 30, 1864.

V. William Warham Scott, b Mar 7, 1838; m Darley Brister Oct 1, 1868. P O Canal Dover, O.

The subject of this sketch, up to the age of 16 years received a common school education. At that date he began clerking in a drug store, getting only a few months more of schooling at odd times. Two years were spent in the drug business and two at learning the printing trade; and in the winter of 1859 he taught a country school and continued the following summer and the next winter at the same place. Although he had an enrollment of over 60 scholars, he taught there the three terms without ever striking a scholar. He was employed for the school for the winter of 1861, but after teaching through the first ten days of October, resigned and enlisted as a private of Co G 16, O V I. He marched with his regiment through eastern Kentucky to Cumberland Gap, Tenn, where they were besieged by an overwhelming force under Bragg, and finally had to retreat to the Ohio river, and were sent into West Virginia, and from there to the Vicksburg stronghold. At that point he was discharged for a heart ailment contracted on the march. During these 17 months he was much of the time on detail as druggist of the regiment or brigade.

Arriving at home Apr 1, 1863, he remained till June, when he accepted the position of contract druggist at Dennison U S Hospital, which at that time contained nearly 3000 sick and wounded soldiers.

In November of that year he was again mustered into the service, as Hospital Steward 12, U S Inf and was put in charge of the entire drug commissary and other departments of the Hospital, and so remained till the close of the war, being mustered out upon his own application Dec 19, 1865.

During the summer of 1866, he was captain of a canal boat plying between his native town and Cleveland, some 90 miles on the Ohio Canal. In 1867 he purchased a drug store, and continued at that business for several years. In 1868 he was appointed local agent for the Union Express Co, which was succeeded by the American Express. He ran this in connection with the drug business; but having been made Route Agent for the Company, sold out his drug interest. After ten years with the Express Companies, in 1879 he bought a half interest in the Iron Valley Reporter, located in his home town, and the following spring purchased the remainder, and has been continuously editor and proprietor up to the date of this writing, August 30, 1901.

In June 1898 he received from President McKinley the appointment of Postmaster, and during his 3 years of service the office has been advanced from third to second class, and the salary increased from \$1800 to \$2200, and the office this year has reached the point of free delivery. C: William, Mary, Edith, Walter, Mildred.

VI. William Scott, b June 7, 1869; m Mary Weaver of Cincinnati, O, Nov 27, 1897. One child, (d).

VI. Mary Scott, b Mar 14, 1871; d July 11, 1871.



CATHARINE OVERHOLT.
(See Page 130)

VI. Edith Scott, b at Canal Dover, O, Mar 10, 1876; m John E. Joss June 20, 1899. Mrs. Joss received a thorough common school education, graduating at the age of 16 years. Six months later she was chosen to fill a vacancy, and besides completing that, taught five successive years, resigning her trust to become the wife of John E. Joss, a prominent optician and jeweler of New Philadelphia, O.

After a wedding tour to Switzerland to visit ancestors of the groom, and a jaunt through France, England, and Scotland, they returned; The principal incident of the voyage having been that their steamship crashed into an ice berg during a dense fog off the coast of Newfoundland, and they were two days adrift upon the ocean.

During the trip Mrs. Joss wrote a series of very interesting letters to the home paper, descriptive of incidents and scenery, which were highly appreciated.

VI. Walter Scott, b May 23, 1884.

VI. Mildred Scott, b Oct 19, 1890.

V. John M. Scott, b Sept 6, 1840; d Nov 3, 1854.

V. Samuel S. Scott, b Oct 14, 1853; m Clara Crites about 1884. Res 272 LaSalle ave, Chicago, Ill. C: (VI) Dorothy Scott.

III. Henry Overholt, (d). S.

III. Mary Overholt, (d), m Christian Noffzinger: C: Martha, Christiana, John, Robert, Mary, Hetty.

III. Magdalena Overholt, (d), b in Bucks Co, Pa; m John Mumma. He was b in Westm'd Co, Pa. They moved first to Ohio in 1809, and afterward in 1853, to Adams Co, Ind, where they died. Farmer, U B ch. C: Martin, Barbara, George, Isaac, John, Christian, Catharine, Abraham, David, Esther.

IV. Martin Mumma, b in Westm'd Co, Pa, Oct 15,

1803; d in Tuscarawas Co, Ohio, Apr 24, 1872; m Lydia Baker. She was b at Little York, Pa, July 28, 1806; d in Tuscarawas Co, Ohio, Feb 25, 1874. Farmer and merchant. In early life they were respected members of the Lutheran church, in which Mr. Mumma was a leader in the choir for about 20 years. In Mrs. Mumma's religious experience, it is related when she was invited to anxious seat, she was much affected, and wept—aloud and cried for mercy. The minister came to her and said, "hush sister, not so loud," but her cries for mercy were soon renewed and the minister came to her again and said, "hush sister, not so loud, arise the Lord has blest you." She, however, was never satisfied with her conversion. About 20 years later, at a Union meeting of several denominations, she and her husband were brought under deep conviction, and at about twelve o'clock at night Mrs. Mumma got up out of bed, and said to her husband, "get up and get on your knees, for if we don't repent we will both go to hell." She was soon converted, and the praising God, aroused all in the house out of bed. Prior to this they only had time to have family prayers once a week on Sunday evening, but ever thereafter they found time twice a day to meet at the family altar. U B ch. C: Catharine, Mary, Anna, John, Jeremiah, Elizabeth.

V. Catharine Mumma, (d); m Mathias Fisher, (d). C: (VI) Benjamin Fisher. Isaac Fisher. P O New Philadelphia, Ohio. Martin Fisher, (d).

V. Mary Mumaw, m Perry Stocksedale, (d). C: (VI) John W., Lydia, Charles, George, Martin, (d), Anna, Jennie. P O Canal Dover, O.

V. John B. Mumma, m Catharine Ault, (d). C: (VI) Mary. John m second wife, Magdalena Fair. P O

Blue Ridge, Mo. C: (VI) William, Charles, Ida, Ciss, Joseph.

V. Anna Mumaw, (d); m — Stocksdale. C: (VI) Martin, Susan. P O Canal Dover, Ohio.

V. Jeremiah Mumma, b in Tuscarawas Co, Ohio, June 13, 1837; m Catharine Ann Fair Jan 14, 1858. She was b Apr 25, 1839; d Feb 6, 1898. P O Eagleville, Mo. Farmer, U B ch. C: Martin, Charles, Ida, Aaron, Mary, John, Maggie, Clara.

VI. Martin Mumma, b Oct 29, 1858; m Josephine Hobbs Dec 25, 1880. She was b July 20, 1863. P O Eagleville, Mo. Farmer, U B ch. C:

VI. Iva Elizabeth Mumma, b Mar 19, 1882; m Lovie Bradders Mar 26, 1900. P O Washington Center, Mo. Farmer, Meth Ep.

VII. Mary Ethel Mumma, b Nov 5, 1883.

VII. Clarence Melvin Mumma, b Sept 4, 1885.

VII. Ethel May Mumma, b Mar 6, 1887.

VII. Nellie Jane Mumma, b Jan 2, 1889.

VII. Roy Birdine Mumma, b Dec 17, 1890.

VII. Charles Aaron Mumma, b Nov 10, 1892.

VII. George Leslin Mumma, b Mar 29, 1895.

VII. Delmer Glen Mumma, b Feb 3, 1897.

VII. Louie Preston Mumma, b Sept 16, 1899.

VI. Charles Fremont Mumma, b June 6, 1862, in Ohio; m Jennie Niller Mar 16, 1884. She d Jan 28, 1890. C: (VII) John Benjamin Mumma, b Dec 26, 1884. Leu Ella Mumma, b Sept 16, 1886. Bessie A. Mumma, b Mar 25, 1888. Jeremiah Mumma, b July 28, 1890. Charles m second wife, Hattie Huffman, May 1, 1890. P O Eagleville, Mo. General merchant, hardware, etc; U B in Christ. C: (VII) Arthur F. Mumma, b Aug 2, 1891. Rebecca E. Mumma, b Dec 9, 1895.

VI. Ida Catharine Mumma, b in Ohio Aug 26, 1865;

d Mar 2, 1894; m Orlando Dorrel Sept 16, 1883. U B ch. C: (VII) Ola May Dorrel, b July 28, 1884; d May 22, 1892. Katie Jane Dorrel, b Sept 25, 1885. Lura Bell Dorrel, b July 16, 1887. Jerry Elbert Dorrel, b Jan 9, 1889. Elizabeth Delores Dorrel, b Sept 21, 1890. Claudia Onita Dorrel, b Apr 15, 1892. John Leo Dorrel, b Jan 29, 1894.

VI. Aaron Grant Mumma, b in Harrison Co, Mo, Jan 11, 1868; m Amy Elizabeth Spurrier Oct 11, 1893. P O Lamoni, Ia. Mr. Mumma remained with his parents on the farm until 18 years of age, then taught school for two years, after which he attended and graduated from the Iowa Business College, at Des Moines, Ia. After completing his business education he was employed for three years as cashier in the Aurora Co, bank at White Lake, S. Dakota. Not being entirely satisfied with a subordinate position he desired to enter upon a business of his own, so in Jan 1893, he returned to Eagleville, Mo, and bought out the furniture business of U. S. Haufman. After conducting the furniture business two and a half years, he sold out and opened a general merchandise business in Lamonia, Iowa, where he is still conducting one of the most business like and enterprising concerns of the city; employing five clerks, and having all the business that can be attended to. U B ch. C: (VII) Octavia Gertrude Mumma, b Feb 11, 1896.

VI. Mary Lydia Mumma, b in Mo, Dec 10, 1871; m John Beaver Dec 1, 1900. P O Thomas, Mo. Farmer, U B ch.

VI. John Phineas Mumma, b in Harrison Co, Mo, Nov 18, 1873; m Myrtle Coppertwait Nov 11, 1900. P O Eagleville, Mo. Farmer and school teacher, U B ch.

VI. Maggie Susan Mumma, b in Mo. May 2, 1877; m James E. Wiley Oct 26, 1898. P O Eagleville, Mo. Farmer. Mrs. W. U B ch. C: **(VII)** William Leo Wiley, b Aug 25, 1899.

VI. Clara Frances Mumma, b Aug 7, 1881. P O Eagleville, Mo. S.

V. Elizabeth Jane Mumma, b at Canal Dover, Tuscarawas Co, Ohio, June 28, 1841; m David H. Alleshouse. (See Alleshouse Family). Elizabeth m second husband, Alexander Rusie, in 1884. He was b in Prince William Co, Va, Nov 8, 1822. P O Trenton, Mo., Ruskin College boarding house. U B ch. C: **(VI)** Chalmers A. Rusie, b Nov 8, 1886.

IV. Barbara Mumma, b in Pa, 1805; d in Adams Co, Ind, 1873; m Michael Weltz about 1825. He was b in Pa May 3, 1796; d in Adams Co, Ind, about 1861. Farmer, U B ch. C: Magdalena, Catharine, Esther, John, Christian, Abraham. Mary, Sarah.

V. Magdalena Weltz, b in 1826; S.

V. Catharine Weltz, b Oct 13, 1829; m George Raver. P O Decatur, Ind. Farmer, U B ch. C: Lavina, Christian, Sarah, Esther, Margaret, Celley, John, Melissa, Isaac, Abraham.

VI. Lavina Raver, b Dec 1847; d Mar 1848.

VI. Christian Raver, b in Adams Co, Ind, Jan 27, 1849; m Charlotte Carpenter July 15, 1888. She d Aug 14, 1898. P O Hines, Ind. Carpenter, U B ch. C: **(VII)** Lulu Raver, b May 13, 1889. Anna Raver, b Nov 8, 1891.

VI. Sarah Jane Raver, b Apr 4, 1851; d 1896; m Daniel Hines 1878. P O Decatur, Ind.

VI. Esther Ann Raver, b 1853; m Valentine Hortman 1868. P O Baroda, Mich.

VI. Margaret Raver, m Mathew Brown. P O Decatur, Ind.

- VI.** Celley Raver, —————(d).
VI. John Raver, b 1862; d 1863.
VI. Melissa Raver, b 1864; m Nathaniel May. P O Decatur, Ind.
VI. Isaac Raver, b Apr 29, 1867; m in 1891. P O Decatur, Ind.
VI. Abraham Raver, b 1871; m Bell Carpenter. P O Decatur, Ind.
V. Esther Welty, b 1831; d 1831.
V. John Welty, b 1833; d 1894. S.
V. Christian Welty, b 1835; d 1835.
V. Abraham Welty, b in Tuscarawas Co, O, 1836; m Esther Ann Lower Aug 31, 1857. She was b in Tuscarawas Co, O, Oct 25, 1834. P O Decatur, Ind. Farmer, U B ch. C: William, Lizzie.
VI. William S. Welty, b 1860; m Rose Anna Ulrey Sept 15, 1887. She d Oct 22, 1898 P O Decatur, Ind. Farmer. Mrs. W. Baptist. C: (VII) Bertha Ann Welty, b Sept 11, 1890. Edna Theresa Welty, b Jan 30, 1894. Golda Maree Welty, b Jan 25, 1896.
VI. Lizzie M. Welty, b 1864; m John G. Bittner. P O Decatur, Ind. Farmer. C: (VII) William Henry Abraham Bittner; John Wesley Hiram Bittner; Benjamin Harmon Bittner, (d); Charles Homer Bittner; Christena Esther Louise Bittner; Katie Irene Bittner; Frederick Clarence Augustus Bittner.
V. Mary Welty, b 1840. S.
V. Sarah Welty, b 1843; d 1873.
IV. George Mumma, d near Butler, Ind, 1887; m Christine Thomas. She d in Tuscarawas Co, Ohio. Tailor, Luth. C: Sarah, John, Celinda, Anna, Salome. George m second wife. C: Levi, Louisa, George.

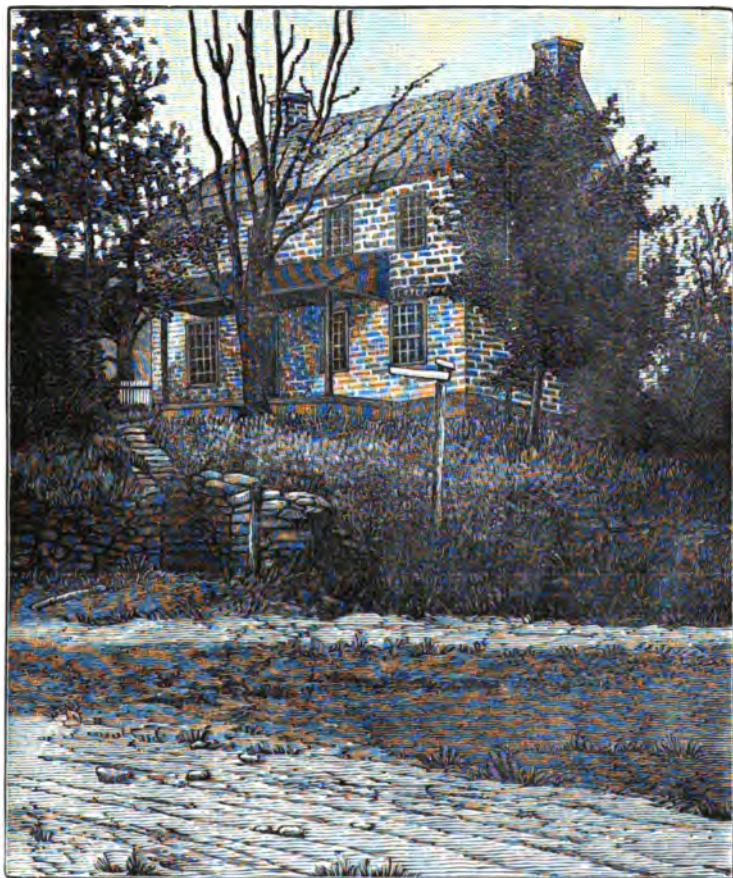

CHRISTIAN FRETZ HOMESTEAD TINICUM TWP. BUCKS CO. PA.

V. Sarah Mumma, b in Holmes Co, Ohio, Mar 21, 1831; d Feb 15, 1899; m Andrew Spohn in 1850. He died Mar 1860. Moved to Howard Co, Ind. C: John, Philip, Daniel. Sarah m second husband, Andrew Strauss, Apr 1861. He was born in Bavaria, Germany, came to the United States in 1858. Res 117 S. Rural St, Emporia, Kan. Railroad employee. Ref ch. C: Lewis, Louisa, Caroline, Charles, George, William, Ella.

VI. John Spohn, b July 3, 1851. P O Newkirk, Okla. C: (VII) Retta Spohn, b Mar 5, 1876. Tense A. Spohn, b Feb 8, 1878.

VI Philip D. Spohn, b in Howard Co, Ind, Apr 19, 1853; m Zora Stranfield, of Kokomo, Ind, Sept 20, 1877. She d Feb 20, 1879. C: Dallis. Philip m second wife, Frankie L. Dikeman, Nov 21, 1887. P O Inman, Kan. In 1881, he went to Emporia, Kan, and engaged in the locomotive dept, of the A. F. & S. F. R. R. Co, and served 3 years as fireman and engineer, then removed to McPherson Co. C: (VII) Dallis Spohn, b Sept 8, 1878. Ralph E. Spohn, b Apr 20, 1890. Charles A. Spohn, b Mar 5, 1892. Myrtle Spohn, b June 27, 1894; d Sept 13, 1897. Sarah Frances Spohn, b Oct 23, 1896. Lula May Spohn, b Sept 16, 1898.

VI. Daniel Spohn, b June 1858; d aged 5 years.

VI. Lewis Strauss, b Dec 10, 1861; d June 1863.

VI. Louisa J. Strauss, b Dec 4, 1863; m James Bruce of Denison, Tex. Res 530 W Morgan Street, Denison, Tex.

VI. Caroline E. Strauss, b Feb 14, 1865; d Sept 7, 1882.

VI. Charles M. Strauss, b July 16, 1868. P O El-Paso, Tex. Engineer.

VI. George H. Strauss, b July 13, 1870; d Mar 11, 1878.

VI. William F. Strauss, b Apr 5, 1872; d Apr 7, 1877.

VI Ella N. Strauss, b Dec 4, 1875; m J. N. Hughey of Kansas City, Kan. Ref ch. C: **(VII)** Annie L. Hughey, b Mar 21, 1897. William N. Hughey, b Nov 7, 1899. Charles L. Hughey, b May 30, 1900.

V. John Wesley Mumma, b at Berlin, Ohio, Nov 30, 1833; d Sept 8, 1896; m Hannah Berkey Apr 16, 1855. P O Kimmell, Ind. Farmer. C: Lee, Lillian, Maud.

VI. Lee Mumma, b May 5, 1859; d May 6, 1860.

VI. Lillian Mumma, b Oct 12, 1860; m Melvin A. Belts, (d). P O Kimmell, Ind. Furniture worker, Christian Catholic ch. C: **(VII)** Euda Belts.

VI. Maud Mumma, b Nov 24, 1871; m James L. Smith. P O Albion, Ind. Farmer, Christian ch. C: **(VII)** Nona, Guy, Lee, Tay, Frank, Welty.

V. Celinda Mumma, d Dec 1891; m —. C: **(VII)** Inez Peachey, Elsie Klock.

V. Anna Mary Mumma, (d).

V. Salome Mumma, d 1872; m —. C: **(VI)** Carrie Fisher. P O Hicksville, O.

V. Levi D. Mumma. P O Boise City, Idaho.

V. Lousia Mumma, m — Walleck. P O Strasburg, O.

V. George Mumma.

IV. Isaac Mumma, m Bettie Wible, (d). C: **(V)** Simon, (d); John. He m second wife —. Blacksmith.

IV. John Mumma, m Catharine Snyder. C: **(V)** Solomon, Eliza, Nancy, Emily.

V. Solomon Mumma, d S.

V. Eliza, m Robt Kline. P O Decatur, Ind.

V. Nancy, m Wm. Kline. P O Monroeville, Ind.

V. Emily, m Daniel K. Shackley. P O Decatur, Ind.

IV. Christian Mumma, b in Tuscarawas Co, Ohio, May 12, 1812; d Feb 20, 1865; m Rebecca Snyder Nov 5, 1835. She was b in Washington Co, Maryland, Oct 13, 1815. Weaver, later farmer, U B ch. C: John, George, Malissa, Rezin, Permelia, Charles, Rebecca, Lydia, Eliza.

V. John H. Mumma, b in Tuscarawas Co, Ohio, Nov 26, 1837; m Catharine Lower Feb 20, 1859. P O Decatur, Ind. Teacher and afterwards farmer, U B ch. C: Wesley, Marietta, John, Katie, Charles, Milton.

VI. Wesley W. Mumma, b in Adams Co, Ind, Aug 2, 1861; m Mary A. Shaffer Mar 24, 1887. P O Decatur, Ind. Farmer, and runs a picket mill, U B ch. C: (**VII**) Charles W. Mumma, b Mar 27, 1888; d July 26, 1888. Ethel J. Mumma, b May 3, 1891. Harry T. Mumma, b Mar 6, 1898.

VII. Marietta Mumma, b Sept 12, 1864; d Dec 31, 1893; m William H. Harden Mar 16, 1893. Farmer, U B ch. No issue.

VIII. John Logan Mumma, b Aug 17, 1867; d July 4, 1868.

IX. Katie Mumma, b May 10, 1869; d Sept 17, 1869.

X. Charles Sumner Mumma, b May 24, 1871; m Clara Hannah Tabler Jan 13, 1894. P O Decatur, Ind. Farmer and school teacher, U B ch. No issue.

XI. Milton F. Mumma, b Dec 15, 1873. U B ch. S.

XII. George W. Mumma, b in Tuscarawas Co, O, Aug 6, 1839; m Nancy J. Friedline Oct 17, 1870. P O Monroeville, Ind. Farmer, U B ch. Mr. Mumma enlisted in Co. H. 89 Reg't. Ind. Vol. Aug 1862 and served three years, was taken prisoner by Buckner and Bragg—parolled—exchanged. His regiment was in 13 battles. He received a shell wound in the

battle of Tupelo, Miss. C: (VI) William Dennis Mumma, b July 21, 1874; d Feb 16, 1875. Clara R. Mumma, b in 1882. S.

V. Melissa A. Mumma, b in Tuscarawas Co, O, May 13, 1841. S.

V. Rezin F. Mumma, b at Canal Dover, Ohio, July 9, 1843; m Ellen S. Stelle Mar 28, 1867. P O Odon, Ind. Farmer, U B ch.

He enlisted in 1862 in the 89, Ind. Vol. for three years. He was in the following engagements, viz: Munfordsville, Ky., taken prisoner and parolled, the capture of Fort Derussa, La; battle of Pleasant Hill, La; engagement near Marksville; Yellow Bayou; battle of Nashville, Tenn; capture of Fort Blakely, La; and several other engagements. C: Idella, Curtis, Lockey, Levi, Infant, Sarah, Permillia, Elsie, Nellie, George, Rezin, Mary.

VI. Idella Belle Mumma, b Apr 24, 1898; m I. L. Harden Sept 2, 1886. P O Odon, Ind. Farmer, U B ch. C: (VI) Clarence Leroy Harden.

VI. Curtis Lawrence Mumma, b Oct 30, 1869; m Effie Shackley May 13, 1897. P O Indiana Springs, Ind. Miner. C: (VII) Morrison Dewey Mumma.

VI. Lockey Luella Mumma, b Jan 23, 1871; d July 17, 1899; m James N. Hert Apr 28, 1892. P O Cale, Ind. Stockman, Christian ch. C: (VII) Harley E. Hert, b Dec 25, 1892. Lotty Hert, b May 10, 1894. Marlin J. Hert, b Dec 26, 1896. Maynard F. Hert, b June 23, 1897; d Aug 3, 1898. Charlotte Ann Hert.

VI. Levi Franklin Mumma, b Feb 26, 1873. P O Decatur, Ind. Well-driller.

VI. Sarah Rebecca Mumma, b July 5, 1875; m Joseph G. Alleshouse. P O Sargent, Ind. Far-

mer. He is the tallest man yet known in the state—measuring 6 feet 9 inches in his stocking feet, weighing 240 lbs; U B ch. C: (VII) Ezra F. Alleshouse, b Dec 23, 1894. Cletus M. Alleshouse, b Feb 7, 1896. John H. Alleshouse, b Apr 27, —.

VI. Permlia Ann Mumma, b July 16, 1877; m Philip Auth Oct 10, 1900. P O Decatur, Ind. Farmer, U B ch.

VI. Elsie Ellen Mumma, b Dec 16, 1879; m Harvey Ferguson July 3, 1900. P O Montpelier, Ind. Farmer, U B ch.

VI. Nellie Emma Dean Mumma, b Mar 15, 1882. U B ch.

VI. George Calvin Mumma, b May 28, 1884. Baptist.

VI. Rezin Elroy Munma, b Nov 1, 1886. U B ch.

VI. Mary Elizabeth Mumma, b Nov 22, 1889. U B ch.

V. Pamela Mumma, b July 5, 1845. S.

V. Charles Mumma, b Apr 27, 1848; d Feb 12, 1865.

V. Rebecca J. Mumma, b Aug 15, 1850; m Benjamin P. Harkless Apr 7, 1872. P O Decatur, Ind. Farmer, U B ch. C: Nancy, James, Mary.

VI. Nancy Jennettie Harkless, b Oct 25, 1872; m Ross Harden. P O Decatur, Ind. Farmer, U B ch. C: (VII). Clyde Harden.

VI. James Clifford Harkless, b Feb 4, 1879. P O Decatur, Ind. Farmer, U B ch. S.

VI. Mary Malissa Harkless, b June 3, 1882; m Edwin Ahr. P O Decatur, Ind. Farmer, U B ch.

V. Lydia A. Mumma, b May 1, 1854; d Aug 25, 1861.

V. Eliza C. Mumma, b Nov 13, 1856; d Sept 3, 1861.

IV. Catharine Mumma, b in Penna, July 20, 1814;

d in Adams Co, Ind, Jan 28, 1895; m Rev. William Lower Mar 1833. He was b in Brook Co, W. Va., Nov 1812; d in Adams Co, Ind, Sept 10, 1877. Farmer and minister of the United Brethren ch. C: Esther, Catharine, Sarah, Martha, Joseph, William, Margaret, Joshua, John, Sylvester.

V. Esther Ann Lower, b in Tuscarawas Co, O, Oct 25, 1834; m Abraham Welty. (See Abraham Welty, Family).

V. Catharine Lower, b Mar 25, 1837; d June 12, 1895; m John H. Mumma. (See John H. Mumma, Family).

V. Sarah Lower, b Aug 14, 1839; d Oct 14, 1844.

V. Martha Lower, b Aug 22, 1841; m J. Friedline. P O Monroeville, Ind.

V. Joseph S. Lower, b in Tuscarawas Co, Ohio, Oct 2, 1843; m Rebecca J. Congleton Oct 1867. P O Decatur, Ind. Farmer, U B ch. C: Maggie, William, Homer.

VI. Maggie Anora Lower, b 1869; m Henry F. Linn June 6, 1894. P O Decatur, Ind. Contractor and builder.

VI. William A. Lower, b in Adams Co, Ind, Jan 26, 1872. P O Indianapolis, Ind. He was reared on a farm, and after completing the common school course he entered the High school at Decatur, Ind, where he spent some time, then entered the teaching profession at the age of 17, and has been connected with school work ever since. On Mar 15, 1899, he received the position of Deputy State Superintendent of schools which position he still holds (1901). U B ch. S.

VI. Homer D. Lower, b in Adams Co, Ind, Apr 1880. P O Decatur, Ind. School teacher.

V. William S. Lower, b in Tuscarawas Co, O, Mar



MARTIN OVERHOLT HOMESTEAD IN WESTMORELAND CO., PA.
(See Page 132.)

8, 1845; m Addie M. Moulton 1872. P O Whiting, Kan. Wagon-maker, U B ch. No issue.

V. Margaret Lower, b July 25, 1847; d Apr 25, 1893; m G. W. Miller. P O Monroeville, Ind.

V. Joshua Lower, b July 8, 1851; d July 12, 1851.

V. Rev. John W. Lower, b in Tuscarawas Co, O, Aug 2, 1852; m Maggie A. Congleton Sept 12, 1876. Res 54 Division St, F't. Wayne, Ind. Minister of the United Brethren ch. C: Mayme, Edna, Allen.

VI. Mayme A. Lower, b in Allen Co, Ind, Sept 2, 1877; m Guston P. Roberts. P O F't. Wayne, Ind. Stenographer and typewriter, U B ch.

VI. Edna Z. Lower, b Dec 1, 1885.

VI. Allen Virgil Lower, b Apr 18, 1889.

V. Sylvester Lower, b Sept 27, 1855; d May 4, 1891. S.

IV. Abraham Mumma, m Elizabeth Wible. C: (V) Rudolphus, Sheldon, John. P O Williamstown, Mo.

IV. David Mumma, m ——. C: (V) George, John, William, Martin, Henry, Dennis, (d); Esther, (d); Magdalena, (d); Katie, Jane, Malisse, Emma, (d). P O Decatur, Ind.

IV. Esther Mumma, b near Canal Dover, Tuscarawas Co, Ohio, Apr 8, 1821; d at Indian Village, Noble Co, Ind, July 15, 1900; m Christian M. Koher Dec 7, 1837. He was b in Bonesborough, Maryland, June 20, 1810; d at Indian Village, Ind, July 18, 1895. Farmer, U B ch. C: Elizabeth, Mary, Hiram, Sarah, Christian, Martin, Lydia, John, William, Uriah, Jacob.

V. Elizabeth Koher, d in infancy.

V. Mary Magdalena Koher, b in Tuscarawas Co, O, Jan 6, 1841; m Rev. Jacob W. Hooper Feb 10, 1863. P O Cromwell, Ind. He has been a member of the

United Brethren church since 1860, and as an exhorter and preacher. In 1889 he joined the Saint Joseph annual conference, and has remained a local preacher ever since. C: Esther, David, George, Jacob.

VI. Esther C. Hooper, b June 19, 1865; m L. F. Secrist, of Cromwell, Ind, Mar 19, 1893. P O Cromwell, Ind. Farmer. C: (VII) Dane D. Hooper, Keith K. Hooper, Paul H. Hooper.

VI. David C. Hooper, b Mar 27, 1869.

VI. George W. Hooper, b May 12, 1872.

VI. Jacob E. Hooper, b Apr 7, 1880.

V. Hiram T. Koher. S.

V. Sarah Koher, d infant.

V. Christian N. Koher, m Elizabeth Phipps. P O Cromwell, Ind.

V. Martin M. Koher, m Mary M. McClintic.

V. Lydia A. Koher, b Mar 19, 1849; m John McClintic Sept 20, 1874. He d Feb 8, 1892. C: (VI) Eston E, Charles F, Martin V, John D. (d).

V. John D. Koher, m Eva G. Boyce. P O Cromwell, Ind.

V. William O. Koher, b near Decatur, Adams Co, Ind, April 26, 1854; m Maggie McFarren Dec 7, 1878. P O Cromwell, Ind. Formerly farmer, now merchant, U B ch. C: (VI) Frank L. Koher, b July 19, 1880. Brent M. Koher, b Aug 23, 1882.

V. Uriah F. Koher, b in Adams Co, Ind, Feb 28, 1858; m Leah McFarren Dec 24, 1885. She d Apr 2, 1895. No issue. He m second wife, Cora Filzhugh Mar 15, 1900. P O Cromwell, Ind. Farmer, U B ch. No issue.

V. Jacob M. Koher, b in Adams Co, Ind, Feb 28, 1872, P O Cromwell, Ind. Variouslly occupied, U B ch. S.

III. Martin Overholt, b in Bucks Co, Pa. about 1784; d Feb 14, 1814; m Barbara Conrad Oct 1806. She was b 1885, (d). Farmer, Luth. C: Jacob, Abraham, Elizabeth, Esther, Martin.

IV. Jacob Overholt, b in Westm'd Co, Pa, Dec 9, 1807; d in Ill, Aug 1, 1886; m Mary Ann Lisk June 26, 1834. She was b Mar 9, 1815; d May 14, 1853. Merchant and grain dealer, Luth. C: (V) James L. Overholt, b Sept 5, 1835; d July 25, 1836. Anselia Overholt, b Mar 13, 1837; d July 13, 1859. Althea B. Overholt, b Aug 20, 1839; d July 23, 1840. Esther A. Overholt, b Oct 5, 1851; d Dec 4, 1845. Mary J. Overholt, b May 1, 1844; d Oct 16, 1846. Ellen Overholt, b near New Philadelphia, O, Oct 12, 1846. P O Assumption, Ill. Milliner. S. Rolland Overholt, b Jan 1, 1850; d Mar 13, 1876.

IV. Abraham Overholt, (d); m —. C:

V. John Overholt, (d).

V. James Overholt.

V. Lizzie Overholt, m — McConnell.

V. Martin Overholt. P O Keene, O.

V. Kate Overholt, m — Hamilton.

IV. Elizabeth Overholt, m — Riggles.

IV. Esther Overholt, d young.

IV. Martin Overholt, b in Tuscarawas Co, O, Mar 28, 1814; d at Pana, Ill, May 15, 1888; m Hannah McFarland. She was b Aug 3, 1814; d July 11, 1887. Farmer, Meth. C: James, David, Corwin, Orville.

V. James Clay Overholt, b Nov 24, 1842; d Oct 29, 1875; m Elizabeth Lewis Dec 25, 1868. She was b in London, England, Aug 17, 1843. C: Lewis, Charlie, Shirely.

VI. Lewis Overholt, b at Pana, Ill, Aug 24, 1870; m Margaret Amberson June 1, 1899. Coal operator.

VI. Carlie May Overholt, b Jan 24, 1872; d Sept 28, 1872.

VI. Shirely James Overholt, b Aug 22, 1874. P O Pana, Ill.

V. David Jacob Overholt, b at New Philadelphia, Ohio, July 12, 1844. Res 84 Adams St, Chicago, Ill. Coal operator. S.

V. Corwin Atkins Overholt, b in New Phila, O, Sept 24, 1847; d Apr 1882; m Laura L. Sanders. Grain Merchant. Attended Meth ch. C: Corwin, Lydia, Bryson.

VI. Corwin Lee Overholt, b Aug 10, 1873.

VI. Lydia June Overholt, b in Pana, Ill, June 24, 1875; m Frank E. Munger June 23, 1898. P O Atwood, Kan. Merchant, Presby. C: (VII) Marian Overholt Munger, b July 4, 1899.

VI. Bryson Jacob Overholt, b Oct 5, 1880. P O Assumption, Ill.

V. Orvilla Overholt, b in Ohio Nov 3, 1850. P O 50 Board of Trade Building, Chicago, Ill. Grain dealer. S.

III. Abraham Overholt, b in Bucks Co, Pa; d in Tuscarawas Co, Ohio; m Susan Crites. Farmer, ch of God. C: John, Catharine, Abraham, Elizabeth, Esther, Anna, Martin, Isaac, Jacob, Christian.

IV. John Overholt, d Mar 11, 1894; m Nancy Stevenson. She d Feb 13, 1900. Farmer, U B ch. C: Sarah, Esther, Isaiah, Levi, Albert, Mary, Leonard.

V. Sarah Overholt, b Feb 7, 1844; m —Rosenbery.

V. Esther Overholt, b May 25, 1846; m —Roser.

V. Isaiah Overholt, b Dec 17, 1848.

V. Levi Overholt, b June 21, 1851.

V. Albert Overholt, b in Ohio, Apr 1, 1855; m Anna R. Stockdale. P O New Phila, O. Farmer, U B

ch. C: (VI) Abbie Overholt, b Jan 30, 1885. Edna A. Overholt, b June 16, 1887. Hazel V. Overholt, b Sept 28, 1892. Donald R. Overholt, b Sept 13, 1899.

V. Mary Overholt, b Sept 6, 1857.

V. Leonard Overholt, b Feb 29, 1860.

IV. Catharine Overholt, m — Humrichouse.

V. George. P O Ragsville, Ind.

IV. Abraham Overholt, d at Akron, O; m—. C:

(V) Harvey, Oliver, William. P O Inland, O.

IV. Elizabeth Overholt, d at Akron, O; m — Baughman. C: (V) Levi, etc.

IV. Esther Overholt, (d); m Jacob Myers. One child. —.

IV. Anna Overholt, m Daniel Keiser.

IV. Martin Overholt, b in Tuscarawas Co, Ohio, Jan 1817; d in Christian Co, Illinois, Aug 29, 1856; m Rebecca Thomas Oct 18, 1838. She was b in Tuscarawas Co, Ohio, Jan 14, 1818. Farmer, ch of God. C: Abraham, Sarah, Anna, Emily, Albert, Amanda, John.

V. Dr. Abraham J. Overholt, b in Tuscarawas Co, Ohio, Aug 16, 1839; m Mary T. Franklin Aug 17, 1865. P O Salida, Colo. In 1852 his parents removed to Christian Co, Ill, near Taylorsville. Here he remained until 1860, working on the farm. On the 31, of May, 1860, he arrived in Denver, having walked across the plains from Fort Leavenworth, Kan. From Denver he walked to Mt. Vernon, Colo, and secured employment from a Mr. Morrison, whom he helped to erect a stone house. Later he wandered over to Idaho Springs, where he engaged in placer mining. In July he started for California Gulch, got lost on the way, but finally reached his destination and went to work mining. In Sept he returned to Idaho Springs, and two weeks later for

his eastern home, remaining there until Aug 1861. The doctor endeavored to enlist first in the infantry regiment and then in the cavalry, but was rejected. He finally secured employment as steward with the Third Illinois Cavalry and accompanied them to Benton Barracks, St. Louis. Here he tried to enlist in the artillery and navy, but again failed. He was with the regiment at Jefferson City, Springfield, and Rolla, Mo. In March 1862, they were in the battle of Pea Ridge, Ark. The doctor was never mustered in, but performed the duties of a private soldier just the same. He was also private dispatch carrier for the colonel of his regiment. After the battle of Pea Ridge he returned home, taught school the next winter and then went to Bloomington, Ill., and attended the State Normal University for six months. He worked on a farm and taught school in the winter until 1872, when he entered Rush Medical college, Chicago, and at the close of the term he located in Loami, Ill., where he was engaged in the active practice of medicine until 1880. In that year he removed with his family to Maysville, Colo, and has been an active and successful practitioner ever since.

Dr. Overholt was a presidential elector from Colorado on the People's party ticket in 1892. C: Flora, Minnie, Jessie, Ermie.

VI. Flora Belle Overholt, b Aug 30, 1867; m John W. Hallock Mar 6, 1889. P O Salida, Colo. Civil Engineer, ch of Christ. C: (VII) Claude Wiles Hallock, b Aug 26, 1890. Vallie Mae Hallock, b May 30, 1894.

VI. Minnie May Overholt, b Feb 19, 1870.

VI. Jessie Leigh Overholt, b Apr 17, 1872.

VI. Ermie Leona E. Overholt, b May 4, 1880; m Ralph Hosmer Rice Sept 18, 1900. P O Salida, Colo.



WILLIAM W. SCOTT.

See Page 161.

V. Sarah Overholt, b June 19, 1841; d Nov 15, 1856.

V. Anna Overholt, b Aug 19, 1843; m William Williams, (d). C: Ollie, etc. Anna m second husband — Meyers. P O Rosebery, Oregon.

V. Ollie Williams, m — Blodgett. P O Rosebery, Oregon.

V. Emily Overholt, b Dec 24, 1846; d Jan 17, 1883; m Joseph M. Cochran July 4, 1867. C: **(VI)** Harry Cochran. P O Buena Vista, Colo. Glen Cochran. P O Puebla, Colo. Josie Cochran. P O Owaneco, Ill.

V. Albert Overholt, b Nov 30, 1849; m Phoebe Beatty. P O Taylorsville, Ill.

V. Amanda Ellen Overholt, b in Tuscarawas Co, O, Nov 18, 1852; m Rev. David W. Hamilton, of Ohio, July 21, 1871. P O Owaneco, Ill. Minister in the Radical United Brethren in Christ ch. C: Grace, Joseph, Mary, Robert, Vera.

VI. Grace L. Hamilton, b Sept 4, 1874; m Norman Stephens. P O Owaneco, Ill. Farmer, U B ch. C: **(VII)** Opal Stephens.

VI. Joseph Hamilton, b Aug 2, 1876; m Daisy Roberts. P O Owaneco, Ill. Telegrapher. C: **(VII)** Harrie G. Hamilton.

VI. Mary L. Hamilton, b Dec 15, 1878; m P. E. Klar. P O Yantisville, Ill. Farmer, Baptist. C: **(VII)** Gladys L. Klar; Odett Klar.

VI. Robert R. R. Hamilton, b Aug 13, 1886.

VI. Vera G. Hamilton, b Jan 10, 1891.

V. John Overholt, b Sept 7, 1855; m Mary Bartholomew. P O Bloomfield, Neb.

IV. Isaac Overholt, b in O; m Susan Putt, (d). C: Harvey, Albert. Isaac m second wife—. C: George, Artha, Esther, Jesse, (d). M third wife ——. P O

Centropolis, Kan. Farmer. C: Otis, Ollie, Ralph, Mary, (d); Laura, (d).

IV. Jacob Overholt, d single.

IV. Christian Overholt, d single.

III. Isaac Overholt, d single.

III. Esther Overholt, d single.

III. Sarah Overholt, b in Bucks Co, Pa, Apr 17, 1791; d in Ohio, Dec 3, 1857; m Philip Welty Jan 9, 1816. He was b in Pa. May 2, 1789; d near Wilmot, O, Sept 11, 1848. Farmer, U B ch. Mrs. Welty was a noble woman, very sociable, enjoyed company and was fond of playing jokes. She was much esteemed by all that knew her. During her husband's absence at night when off on a journey—bears and wolves would be her nightly visitors, and with only a shawl for a door, they would push it aside and walk to her bed which would waken her, and then came the battle for the right of property. She had frequently been treed by wolves. She was an expert climber. C: Esther, John, Isaac, Eliza, Mary.

IV. Esther Welty, b in Stark Co, O, Apr 5, 1817; d Apr 29, 1884; m David Alter about 1837. He was b Nov 7, 1810; d at Fairfield, Ia, Apr 23, 1887. Farmer and deacon in the Baptist ch. C: Sarah, Isaac, Hadassah, Mary, David.

V. Sarah M. Alter, b in Wayne Co, O, in 1838; m Morgan R. Kurtz Apr 14, 1857. P O Chariton, Ia. Bap. C: Alsadors, Harland, Nellie, Richard, Daisy, Lambert, Lillian.

VI. Alsadore Isaac Kurtz, b May 29, 1862; m Bertha L. Arns in 1887. P O Aberdeen, S. Dak. C: (VII) James, Mabel.

VI. Harland D. Kurtz, b June 9, 1866; d Oct 13, 1874.

VI. Nellie May Kurtz, b Apr 15, 1869; m Silas S.

Baxter. P O Norwood, Ia. Farmer, Meth. C: (VII) Helen, Oral.

VI. Richard M. Kurtz, b June 28, 1871; d July 26, 1872.

VI. Daisy Jane Kurtz, b Feb 12, 1874; m Harper D. Royce Oct 5, 1892. Res 804 W. Jefferson St, Creston, Ia. Manager of W. U. Telegraph Company, Meth Ep. C: (VII) Mildred Eleanor Royce, b Oct 8, 1896. Paul Gwen Royce, b Oct 26, 1900.

VI. Lambert D. Kurtz, b Oct 12, 1876; d Apr 15, 1877.

VI. Lillian H. Kurtz, b Oct 23, 1878. P O Chariton, Ia. Bap. Sec. of Young People's Society. S.

V. Cyrus Alter, b Apr 19, 1840, in Wayne Co, O; m Amanda Keller Dec 25, 1840. P O New Philadelphia, Pa. Farmer, Baptist. C: Eva, Mary, Bertha, Sadie, Jessie, Daisy, David, Cyrus; and 3 d infants.

VI. Eva Alter, b Mar 3, 1868; m William Evans Feb 10, 1889. P O New Philadelphia, O. City Marshall, Presby. C: (VII) Glenwood Evans, Virginia Evans, Reginald Evans.

VI. Mary Alter, b Feb 7, 1870. P O New Philadelphia, O. Seamstress, Baptist. S.

VI. Bertha Alter, b Mar 6, 1874; m Dennis Crawshaw Feb 25, 1900. P O New Philadelphia, O. Blacksmith, Baptist. C: (VII) Donald Crawshaw.

VI. Sadie Alter, b Jan 23, 1877. P O New Philadelphia, O. Milliner, Baptist. S.

VI. Jessie Alter, b Jan 18, 1880. P O New Philadelphia, O. Seamstress, Baptist. S.

VI. Daisy Alter, b July 5, 1882. Baptist.

VI. David Alter, (twin), b July 5, 1882.

VI. Cyrus Alter Jr, b Feb 4, 1888.

V. Isaac R. Alter, b at Mt. Eaton, Stark Co, O,

Feb 13, 1842; m Anna Read June 20, 1866. P O Grand Island, Neb. Live stock dealer. C: (VI) Charles Read Alter, b May 30, 1867; d June 22, 1880.

VI. Isaac R. Alter, b Aug 24, 1881. S.

V. Hadassah Alter, b Aug 15, 1844; d about 1858.

V. Mary Alter, b July 23, 1848; m A. C. Ricketts Dec 19, 1866. P O Fairfield, Ia. Mrs. R. has been blind for the past five years. Baptist. C:

VI. Thomas B. Ricketts, b Feb 6, 1870; d Sept 22, 1870.

VI. David Alter Ricketts, b May 25, 1873; m Maud McClain Feb 6, 1900. P O Fairfield, Ia. Mail carrier.

V. David M. Alter, b Aug 5, 1851; m D. Wells June 9, 1872. P O Grand Island, Neb. Farmer. C: (VI) Mary Alter, b July 28, 1876; d July 20, 1898.

IV. John Welty, b about 1817; d 1896; aged about 77; m Adaline Books. C: Alice, Carrie, Lydia, Ida, Priscilla.

V. Alice Welty.

V. Lydia Welty, m — Marchant. P O Navarre, Ohio.

V. Ida Welty, m — Ott. P O Navarre, O.

V. Priscilla Welty, m — Wilhelm. P O Justus, Stark Co, O.

V. Carrie Welty, m — McQuincy. P O Justus, Ohio.

IV. Isaac Welty, b Jan 22, 1820; d Feb 26, 1893; m Susan Poyoer Mar 14, 1850. C: George, Orin, Brenard, Mary.

V. George Welty, b Jan 1, 1851; m Alice Camp. P O Wilmot, O. C: (VI) Beulah Welty; Isaac Ford Welty.

V. Dr. Orin S. Welty, b Oct 5, 1852; m Etta

Hardesty 1889. P O Canal Dover, O. Physician.

V. Brenard Welty, b July 3, 1856; d Nov 3, 1896.

V. Mary Welty, b July 19, 1858; m Otto Oberlin Dec 27, 1881. P O Stanwood, O. C: (VI) Susan May, Edwin Welty, Jessie Florence, Helen Oberlin.

IV. Eliza Ann Welty, b Nov 16, 1824; m Dr. John D. Otis in 1844. He d in 1894. P O Bridgeport, O. C: Samantha, Mary, Ida.

V. Samantha Otis, b Apr 28, 1846; m James Yant Apr 15, 1869. P O Fostoria, O.

V. Mary Otis, m John Ward Mar 20, 1895. P O Bridgeport, O.

V. Ida Otis, b Nov 22, 1860; m Rev. Frank M. Korl Oct 11, 1883. He d Nov 3, 1896. P O Westerville, O.

IV. Mary Welty, m Daniel Foreman, (d). C: Ada, Jennie.

V. Ada Foreman, m Charles Spidel. P O Massillon, O.

V. Jennie Foreman. P O Wilmot, O. S.

III. Joseph Overholt, b in Bucks Co, Pa, June 19, 1793; d at Huntington, Ind, Feb 1873; m Barbara Kline Apr 13, 1817. She was b at Glades, Pa, May 16, 1797; d at Huntington, Ind, in 1870.

A somewhat amusing incident is related of Mr. Overholt, that on a certain occasion he took a grist to the mill and wished it ground at once, so he could take it home with him, but the millers did not want to do it, and on their declining, Mr. Overholt said: "If you don't grind it right away, I will put something in the mill that has eyes as big as pewter plates." Suffice it to say his grist was ground at once. Farmer, Ev Ass'n. C: Abraham, Elizabeth, Jonas, Joseph, John, Jacob, Margaret, Mary, Isaac.

IV. Abraham Overholt, b in Holmes Co, Ohio, Feb 4, 1819; m Magdalena Shank Feb 9, 1843. P O Huntington, Ind. Farmer and Carpenter, Ev Ass'n. C: Joseph, Sarah, John, Rachel, Mary, Isaiah, Jeremiah, Alfred.

V. Joseph Overholt, b Jan 4, 1845; d at Nashville, Tenn, Aug 2, 1864.

V. Sarah Overholt, b Nov 16, 1846; m David Pressel. P O Huntington, Ind. Carpenter.

V. John Overholt, b Mar 12, 1848; m Abbie Cannaday. P O Huntington, Pa. Farmer.

V. Rachel A. Overholt, b Nov 1850; d May 1852.

V. Mary Jane Overholt, b in Stark Co, Ohio, June 25, 1852; m John Hughes Oct 2, 1873. Res 13 Marshall St., Huntington, Ind. U B ch. C:

VI. Clara Rose Hughes, b Oct 2, 1874. Dress-maker. S.

VI. Howard Webster Hughes, b May 27, 1876. Spanish American soldier.

VI. Bessie Liona Hughes, b Nov 5, 1878. Musician, U B ch. S.

VI. Bertha Leota Hughes, (twin) b Nov 5, 1878; Musician, U B ch. S.

VI. Cyrus Allen Hughes, b Feb 22, 1883. Painter.

VI. Leroy Harrison Hughes, b July 28, 1888.

VI. Donald Hughes, b Jan 10, 1894.

V. Isaiah Overholt, b Feb 12, 1854; m Ida Swank. P O Goblesville, Ind.

V. Jeremiah Overholt, b June 25, 1856. P O Huntington, Ind.

V. Alfred Overholt, b in Stark Co, O, Nov 25, 1859; m Caroline E. Knecht Feb 12, 1882. Laborer, U B ch. C: (**VI**) Zelotes V. Overholt, b Dec 10, 1882. William E. Overholt, b Sept 10, 1884. Milward Overholt, b Mar 30, 1888. Nora B. Overholt,



MRS. EDITH JOSSE.

See Page 163.

b July 15, 1891. Rey S. Overholt, b Feb 15, 1894. Alvin J. Overholt, b Oct 11, 1898.

IV. Elizabeth Overholt, b in Holmes Co, O, Feb 19, 1821; m David Schwarzlose July 3, 1855. P O Navarre, O. Retired farmer, Meth Ep. C: (V) Son d infant. Mary L. Schwarzlose. P O Navarre, O. Teacher, Meth Ep. S. Son d infant.

IV. Jonas Overholt, b Mar 12, 1823; m Mary Kreider. P O Huntington, Ind. Farmer, Evangelical. C: Catharine, Elizabeth, Jacob.

V. Catharine Overholt, (d).

V. Elizabeth Overholt, (d).

V. Jacob Overholt, m—. P O Huntington, Ind. Farmer.

IV. Joseph Overholt, b in Holmes Co, O, May 11, 1825; m Mary Young. She was b in Stark Co, O, July 1833; d Aug 16, 1897. P O Bolivar, O. Farmer. Mrs. O. U B ch. C: Isaac, David, William, John, Mary, Joseph, Christopher, Oliver, Moses.

V. Isaac Overholt, b in Stark Co, Ohio. July 16, 1855. P O Bolivar, O. Miner, farmer, etc. S.

V. David F. Overholt, b Mar 15, 1857; m Caroline H. Lienhart in 1884. P O Wilmot, O. Farmer, U B ch. C: (VI) Bertha O. Overholt, b 1888.

V. William W. Overholt, b Sept 5, 1859. P O Navarre, O. Farmer. S.

John I. Overholt, b Nov 18, 1861. P O Farmestown, O. Farmer. S.

V. Mary E. Overholt, b in Huntington, Co, Ind, July 2, 1864; m Frank Moeny Sept 27, 1889. P O Brush, Colo. Ranching and stockraising, Disciple ch. C: (VI) Elnora Moeny, b Sept 25, 1890. Charles F. Moeny, b June 18, 1892. Mary E. Moeny, b Sept 10, 1897.

V. Joseph Overholt, b Aug 12, 1867. Farmer. S.

V. Christopher C. Overholt, b Oct 2, 1873. P O Bolivar, O. Farmer, Christian ch. S.

V. Oliver Overholt, b May 1877.

V. Moses D. Overholt, b Feb 6, 1831. P O Bolivar, O. Teacher, Christian ch. S.

IV. John Overholt, b Sept 26, 1827; d Aug 18, 1888; m Theresa Younkman. C:

V. Dr. J. Overholt. P O Huntington, Ind.

V. Ella Overholt, m — Barcus. P O Huntington, Ind.

V. Emma Overholt, m — Stutt. P O Hunting-Ind.

V. Addie Overholt, m—Slusser. P O Monticello, Ind.

IV. Jacob T. Overholt, b in Holmes Co, O, Jan 14, 1830; m Martha Yant Oct 2, 1856. Res 222 Larrabee St, Chicago, Ill.

At the age of 20 he engaged in teaching in the public schools during the winter, and in the summer seasons attended school at Mt. Union College, O. In 1863 he moved to Polk Co, Iowa, where he engaged in farming and stockraising. He also served in the different offices of the township in which he lived, and was Twp Treasurer of the School Fund for twelve years. In 1886 he went to Little Rock, Ark, and served as Postmaster for twelve years. In the spring of 1901 he removed to Chicago, Ill, where he lives retired. U Evangelical ch. C: Cyrus, Eliza, Philip, Charles, Harvey, Martha, Rosa.

V. Cyrus E. Overholt, b in Stark Co, O, Feb 11, 1858; m Lizzie Holehan in 1988. Res 2312 Elm St, Omaha, Neb. City Express. Evangelical. C:

(VI) Mabel Alice Overholt, b Jan 2, 1889. Frank Elmer Overholt, b June 21, 1892. Roy Russell Overholt, b in 1898.

V. Eliza A. Overholt, b Apr 28, 1860. Res.

Chicago, Illinois. Methodist Episcopal. Single.

V. Philip T. Overholt, d small.

V. Charles R. Overholt. P O Venango, Neb. Charge of a Sheep Ranch.

V. Harvey E. Overholt, m Lottie Krantz. P O Tatumville, Ark. Practical Engineer.

V. Martha M. Overholt, b Oct 20, 1873. Res Chicago, Ill. Dressmaker, Meth Ep. S.

V. Rosa A. Overholt, b Mar 21, 1876. Res Chicago, Ill. Milliner, Meth Ep. S.

IV. Margaret Overholt, b in Holmes Co, Ohio, Nov 12, 1832; m David Stults in 1854. P O Huntington, Ind. Farmer, Meth Ep. C: Joseph, Uriah, Charles, Cyrus, Jemima, Elmer, Ida, Laura, Allie.

V. Joseph O. Stults, b 1855; d 1859.

V. Uriah H. Stults, b 1856; m Mary E. Shutt. Farmer, Meth Ep. C: (VI) Lodema, Ervin, Marshall, Mildred.

V. Charles F. Stults, b 1857; m Maggie Wagoner. P O Huntington, Ind. Farmer. C: (VI) Juniata, Leah.

V. Cyrus D. Stults, b Sept 21, 1858; m Lizzie E. Brown Apr 8, 1884. P O Huntington, Ind. Flour milling. C: (VI) Mabel E. Stults. Ralph W. Stults.

V. Jemima B. Stults, b 1860; d 1873.

V. Elmer E. Stults, b at Huntington, Ind, Nov 5, 1862; m Laura Margaret Dannhaver July 20, 1892. P O Huntington, Ind. Farmer. C: (VI) Vera Margaret Stults, b Aug 26, 1894. David Elmer Stults, b Mar 28, 1901.

V. Ida M. Stults, b 1866; m Thomas Morford. Farmer, Meth Ep. C: (VI) Dale Morford; May Morford.

V. Laura L. Stults, b 1870; d 1900; m J. W.

Howenstine. C: (VI) Paul Howenstine.

V. Allie J. Stults, b 1872; m Malvin Howenstine. P O Huntington, Ind. Farmer, Meth Ep. C: (VI) Imo Howenstine.

IV. Mary Overholt, b May 1, 1835; m Samuel Thursby. P O Inland, O. C: Louisa, William, Joseph, Diana, Samuel, Newton, Daniel, Floyd, Bertha, Della.

V. Louisa Thursby, b 1858; m Elkana Bender. P O Inland, O. Disciple. C: Kenneth, Ray, Roy.

V. Wm. Thursby, b 1860. P O Inland, O.

V. Joseph O. Thursby, b 1862; m Hattie Rhodes. P O Inland, O. Farmer. Disciple ch.

V. Diana Thursby, b 1864. P O Inland, O. General manager in Samuel S. Thursby's store. S.

V. Samuel S. Thursby, b 1866. P O Inland, O. Merchant. S.

V. Newton Thursby, b 1868. Teacher.

V. Daniel Thursby, b 1870. Student and Book Agent.

V. Floyd Thursby, b 1872; m — Harting. P O Inland, O. Clerk.

V. Bertha Thursby (twin), b 1872; m — . P O Akron, O. Merchant.

V. Della Thursby, b 1875. P O Inland, O. Clerk. Single.

IV. Isaac Overholt, b May 14, 1841; M Eliza Yant. P O Huntington, Ind. Farmer. C: Oliver, (d); Philip, Charles. P O Huntington, Ind. S.

III. Anna Overholt, b Apr 8, 1802; d Jan 15, 1839; aged 36 years. She was the youngest and her mother was 55 years old when Anna was born. M Gabriel Weimer in 1822. He was b in Somerset Co, Pa, May 13, 1801; d near Wilmot, Stark Co, Ohio, Feb 12, 1876. In 1812 his father was found dead in the

field behind the plow. In the spring of 1815 the family removed to Stark Co, Ohio, and in the fall he entered as an apprentice to the Saddler trade in Steubenville, O, where he remained two years, and finished his trade at New Philadelphia. After marriage he settled in Canal Dover, casting his first vote for Jackson. He held various township offices for over 20 years. In 1854 he was elected County Infirmary Director on the Free Social ticket by 1300 majority—was urged to be a candidate for the Legislature, but refused, having great aversion to public office. He was a firm opposer of slavery, and lived to rejoice over its downfall. He was a great friend of Education, giving his children a liberal course of instruction. He was one of the three trustees of Muskingum Conference of Otterbein University.

He joined the United Brethren church and remained a faithful member for over 50 years up to the time of his death. His house was a welcome home for the weary itinerant for many years. He had resided on the farm where he died for 51 years. He was a kind husband, father, and neighbor, and a most liberal patron of the church, having assisted in the building of many churches, and gave largely to church benevolences. His religious views were firm and clear, his personal enjoyments were fresh and vigorous; having a clear evidence of his acceptance with Christ, in his long experience, and held tenaciously to this hope to the end. "Peace to his ashes." C: Sarah, Elias, Susan, Louisa, Josiah, Orlando, Caroline, Sybilla.

IV. Sarah Ann Weimer, b at Canal Dover, Ohio, Dec 13, 1822; m Jacob Crise Dec 1, 1842. He was b in Pa; d Mar 6, 1884 from the effects of a kick on his head by a horse. Mrs. Crise was three months

old when her parents moved to Stark Co, Ohio, on a farm in the woods, where she lived until her marriage. In 1849 they moved to Indiana, DeKalb Co, where Mrs. Crise lived on the same farm for 51 years. Mr. Crise was a school teacher and farmer. P O Butler, Ind. U B ch. C: Anna, Walter, Sybilla, Orlando, Salome, Chester, Mary, Sarah, Eva, Martha, Louisa.

V. Anna Crise, b Feb 1, 1844; d Dec 3, 1869; m Samuel Kanage. Farmer, U B ch. C: Ida, Maud.

VI. Ida Kanage, m Lee Wardell. P O Wilmot, O. Farmer, U B ch.

VI. Maud Kanage, m James E. Weimer. P O Beach City, O. Farmer, U B ch. C: (VI) Ray Weimer, Huber Weimer.

V. Walter W. Crise, b Nov 28, 1845; m Elizabeth Wilsey. P O Hudson, Ind. Farmer, U B ch. C: John, Clara, Ettie, Luella, Martha, Nettie, Albert.

VI. John Crise.

VI. Clara Crise, m — Shook.

VI. Ettie Crise, b Apr 18, 1876; m Clayton S. Benjamin Dec 24, 1895. P O Ashley, Ind. Christian ch. C: (VII) Edna Alice Benjamin, b Aug 4, 1897. Cecil Paul Benjamin, b June 1, 1901.

VI. Luella Crise, b Mar 26, 1878; m Irvin Bair Sept 1, 1900. P O Fairfield Centre, Ind. Evangelical ch. C: (VII) Nina Ovida Bair.

VI. Martha Sybilla Crise, b Nov 22, 1882. P O Hudson, Ind.

VI. Nettie Crise.

VI. Albert Crise.

V. Sybilla Crise, b Nov 9, 1847; m Rev. I. B. Shatto Dec 24, 1870. He d Apr 12, 1882. Minister



A. G. MUMMA.
(See Page 166)

of the United Brethren in Christ ch. C: Georgie, Ellsworth, Ralph, Ruhamah, Jessie, Ora. Sybilla m second husband, Robert Arford, Nov 9, 1892. P O Butler, Ind. U B ch. C: (VI) Georgie Estello Shatto, b Jan 18, 1872; d Mar 18, 1875. Ellsworth Shatto, b Sept 17, 1873; d Nov 13, 1873. Ralph Dixon Shatto, b Oct 9, 1874; d June 5, 1879. Ruhamah Shatto, b Jan 10, 1876; d same day. Jessie May Shatto, b Nov 3, 1877; d Feb 20, 1879. Ora Fay Shatto, b Dec 28, 1878. Graduated from Otterbein University June 14, 1899. Teacher, U B ch. P O Butler, Ind. S.

V. Orlando Crise, b Nov 24, 1849; d Sept 22, 1850.

V. Salome Crise, b July 24, 1851; m Lewis Pepper. P O Butler, Ind. Farmer, U B ch. C: (VI) Jasper, Byron.

V. Chester B. Crise, b Nov 28, 1853; m Amanda Gonter. P O Butler, Ind. Farmer, U B ch. C: (VI) Mina E, J. Clyde, S. Faye, Pansey, Vernal B.

V. Mary E. Crise, b Feb 14, 1856; m Melville Koder. P O Pueblo, Colo. Druggist. Mrs. K. U B ch. C: (VI) Grace E. Koder.

V. Sarah J. Crise, b Aug 5, 1858; d Dec 8, 1861.

V. Eva J. Crise, b Nov 14, 1860; d Feb 9, 1862.

V. Martha Mayville Crise, b Mar 14, 1863; d June 9, 1888; m Lyman Durstine. (See Lyman Durstine Family).

V. Louisa W. Crise, b Dec 3, 1866. P O Butler, Ind. Music teacher, U B ch. S.

IV. Elias W. Weimer, b Sept 15, 1824; d Sept 5, 1898; m Margaret Kettering. Farmer, U B ch. C: Cora, Emma, Angeline (d).

IV. Susan Weimer, d 1898; m Henry Bash. P O Port Townsend, Washington. C: (V) A. W. Bash.

IV. Louisa Weimer, b in Stark Co, Ohio, Jan 24, 1829; m Hon. John Stall Nov 21, 1850. He was b in Franklin Co, Pa, July 31, 1829; d Aug 24, 1889. P O Thayer, Kan. Mr. Stall emigrated with his parents to near Beach City, Stark Co, Ohio, in 1833. In 1852 they moved to Indian Village, Noble Co, Ind, where he and his wife took an active part in building up a United Brethren Society in that village. In 1870 they emigrated to Kansas and settled upon the the farm where he died. In 1875 the people of the 37th district honored him by choosing him as their representative in the State Legislature as a republican, where he made such a prominest record that he was returned to serve a second term.

On his death bed he gave strong evidence that he was prepared to die, and had no fear of death. His last words were: "Higher, higher, higher." His name by which he was familiarly known—Honest John Stall, was fairly earned. As a citizen he was a patriot, as a neighbor hospitable, and as a father, husband and friend, he was always kind and gentle. He was an honored member of the A. F. A. M. under whose auspices his funeral services were conducted. The funeral procession was long and imposing, 122 vehicles being in line.

After moving to Kansas the family united with the Presbyterian ch. C: Myra, David, Mattie, Lorin, Ida, Charles.

V. Myra Stall, b in Stark Co, O, Sept 8, 1851; m George Boardman Cole Jan 25, 1877. Res 2139 Ward St, Berkeley, Cal. Passenger Brakeman on Southern Pacific R. R., Presby. C: William.

On the 6 of June, 1878, the family passed through a very exciting experience. They were then living on a farm in Neosho Co, Kan. About

three o'clock on that June afternoon they saw a storm cloud coming up, but did not see that it partook of the nature of a cyclone. Mr. Cole was working in the field at the time, but came to the house. The doors and windows were closed when the wind began to blow pretty hard and Mrs. Cole becoming alarmed took her sleeping baby off the bed in her arms and suggested to her husband that they go into the cellar, to which he replied: "Don't fear, we are all right;" when at that moment the house began to break away from its foundation and was lifted in the air and deposited upside down on the ground about 40 feet distant as a mass of ruins. Mr. and Mrs. Cole crawled from the wreck, badly bruised and cut by the broken timbers, but no bones broken. After crawling from the wreck, Mrs. Cole heard her baby crying and found it near where the house had stood. The baby (then six months old) was in its mother's arms when the house began to go, but how or when they became separated is a mystery. The baby escaped with only a scratch across the instep of its foot. They rebuilt the house on the same spot, where it still stands.

VI. William Orison Cole, b in Neosho Co, Kan, Dec 7, 1877. P O Niles, Cal. Telegraph Operator, Presby. S.

V. David W. Stall, b in Noble Co, Ind, Feb 23, 1853; m Avis Butterfield Dec 25, 1884. She was b at Ottawa, Ill, where she lived until she was 18 yrs of age, when she came to Kansas and engaged in teaching school for about six years. She died Jan 18, 1892, a faithful wife and mother gone to the better land in the 32 year of her life. P O Thayer, Kan. Farmer. C: **(VI)** Iva Louisa Stall, b Oct 21, 1885. Arthur Stall, b September 25, 1887. Harry Stall,

b Aug 23, 1899. John Stall, b Dec 31, 1891.

V. Mattie A. Stall, b in Noble Co, Ind, Aug 22, 1855; m Nicholas Hardy July 28, 1880. P O Harris, Oregon. Engineer for a quick silver mine, Presby. C: (VI) Clarence W. Hardy, b July 14, 1881; d Mar 8, 1897. He was a bright promising youth, loved by all who knew him; the idol of his parents.

V. Loren Albertus Stall, b in Noble Co, Ind, Oct 16, 1857; m Carrie F. Moore May 2, 1895. P O Thayer, Kan. Hardware merchant, Presby. No issue.

V. Ida May Stall, b June 20, 1860; d next day.

V. Charles W. Stall, b in Noble Co, Ind, July 28, 1868; m Katie Amelia Morgan June 19, 1895. Res 2636 Pico St, Los Angeles, Cal. Baker business, Presby. C: (VI) Frances Louisa Stall, b Jan 2, 1897.

IV. Josiah Weimer, b 1831; d 1842.

IV. Orlando B. Weimer, b near Wilmot, O, Sept 23, 1833; d Jan 22, 1901; m Rebecca Walter (d) Oct 6, 1859. C: Dwight. Orlando m second wife, Amanda Ward, Feb 25, 1864. C: Artie, Winona. Orlando m third wife, Lucy Rider, Mar 10, 1870. She d June 25, 1869. School teacher and farmer, U B ch. C: Ora.

V. Dwight Lawrence Weimer, b in Stark Co, O, May 3, 1861; m Florida B. Arbuckle Oct 12, 1887. P O Montgomery, Ind. Postmaster, U B ch. C: (VI) Walter Weimer, b Feb 1, 1891. Leora Weimer, b Jan 29, 1900.

V. Artie Weimer, b near Beach City, Stark Co, O, Sept 17, 1865; m John C. Bell Oct 16, 1884. P O 39 Elgin St, Glenville, O. Mrs. S. belongs to the great church that holds the world within its starlit aisles; that claims the great and good of every

race and clime; that finds with joy the grain of gold in every creed, and floods with light and love the germs of good in every soul. C: (VI) Waller D. Bell, b Dec 4, 1885; d Nov 24, 1895. Edith F. Bell, b Oct 10, 1887. Myrtle F. Bell, b Oct 29, 1888. Florence M. Bell, b May 19, 1890. Arthur Weimer Bell, b Feb 19, 1892. Leola Bell, b Nov 26, 1899.

V. Winona Weimer, b in Stark Co, O, June 21, 1868; m George Pfouts Sept 13, 1888. P O Beach City, O. Farmer, U B ch. C: (VI) Mildred Pfouts, b Dec 11, 1890.

V. Ora Weimer, b Dec 15, 1871; d Apr 15, 1899; m Calvin Conkle. No issue.

IV. Caroline Weimer, b 1836; d 1900; m *Frank M. Horton. C: Frank, Orison. P O Spokane Falls, Wash.

IV. Sybilla Weimer, b in Stark Co, O, Jan 10, 1839; m Baltis C. Grant † Jan 5, 1860. P O Wilmot, Ohio. Retired farmer. He enlisted in Company K. 163 O V I army of the Potomac, and served in the Civil war four months; engaging in a number of light skirmishes during his short stay in the army. U B ch. C: Cora, Will, Myrtle, Ivy, Harvey, Mary, Lida, Dessa, Cullin.

V. Cora F. Grant, b Oct 14, 1860; m Charles H. Grabill. P O Wilmot, O. Tailor, U B ch. C: (VI) Glenn G, Ralph B, Norris.

V. Will Orr Grant, b May 2, 1862; m Almeda Delphene Fair Nov 19, 1884. P O Wilmot, O. Farmer, U B ch. C: (VI) Toinette S. Grant, b Sept 17, 1885. Mildred S. Grant, b Feb 10, 1890. VI. Lucilla C. Grant, b Apr 4, 1891.

*His father cousin to Wm. H. Seward.

†Second cousin to Gen. Ulysses S. Grant.

V. Myrtle Grant, b July 17, 1864; m —Barkey. P O Wilmot, O. Ag't Agricultural Imp., U B ch. C: (VI) Guy Fulton Barkey.

V. Ivy Grant, b June 22, 1867; m Daniel Brown. P O Wilmot, O. Green-house, U B ch. No issue.

V. Harvey U. Grant, b Jan 19, 1869; d Feb 13, 1869.

V. Mary L. Grant, b July 6, 1870; m J. M. Fisher Sept 16, 1896. Res 215 W. 12th St., Anderson, Ind. Music Store, U B ch. C: (VI) Helen Grant Fisher, b June 8, 1900.

V. Lida V. Grant, b July 13, 1872. P O Wilmot, O. Tailoress. S.

V. Dessa S. Grant, b Aug 13, 1874; m Edwin Wentling. 550 Quincy St, Cleveland, O. Machinist, U B ch. C: (VI) Lee G. Wentling. Louis C. Wentling.

V. Cullin W. Grant, b Nov 25, 1877; m Effie Jones. P O Gates Mill, O. Farmer, U B ch. C: (VI) Harold Grant.



DR. A. J. OVERHOLT (See Page 179)

JACOB OBERHOLTZER OF BEDMINSTER AND PLUMSTEAD TWP.

I. Jacob Oberholtzer, (d); m Barbara —. He was a pioneer settler of Bucks Co, Pa, having emigrated from Germany in the early part of the 18th century. His land consisting of 185 acres in Bedminster and Plumstead townships he purchased from Rebecca and Thos. Leech, the deed bearing date May 17, 1749. After the death of Jacob Oberholtzer the homestead passed into the hands of his son Abraham, by deed from the heirs bearing date Mar 4, 1763. The homestead later was divided into two equal parts, and continued in the Overholt name until the death of the late Abraham Overholt, who died in Aug 1899 at the advanced age of over 95 years, and lived on the old homestead property, which after his death was sold to Amos Fretz, who again sold it to Urias Smell the present owner. The other part was devised to Isaac Overholt, who erected the buildings thereon, and is still owned and occupied by his son Abraham S. Overholt.

The pioneer Jacob Oberholtzer made his will in writing June 28, 1760. Farmer, Menn; buried at Deep Run. C: Jacob, Abraham, Ann, Elizabeth, Mary, Barbara, Hester, Magdalena, Sarah.

II. Jacob Overholt, (d); m Esther Leatherman. Farmer in Bedminster near the village of Bedminster-ville, where he purchased his land from William

Allen in 1763, consisting of 152 acres 95 perches. In 1779 he built a log house, which is still standing though it has since been weather boarded over and two additions built to it.

Jacob Overholt made his will in writing June 8, 1805. Menn. C: Elizabeth, Barbara, Jacob, Magdalena, Esther.

III. Elizabeth Overholt, (d); m Christian Hockman. C: (IV) Susanna Hockman, (d). S. Esther Hockman, (d). S. Was a cripple. Jacob Hockman, (d). S. Was also a cripple. Elizabeth Hockman, (d). S. Was not of sound mind.

III. Barbara Oberholtzer, b Oct 10, 1757; d Aug 10, 1834; m Henry Fretz, (son of "Weaver" John Fretz). He was b in Bucks Co, Pa, Nov 11, 1755; d May 30, 1831. Farmer in Bedminster twp., Menn. C: Mary, Jacob, John, Mark, Esther, Henry, Jonas, Sarah, Abraham, David. (See Fretz Family History pages 340-364).

III. Jacob Overholt, b Mar 19, 1760; d Oct 28, 1837. He hired the homestead farm of his father in Bedminster where he lived and died. He was never married.

III. Magdalena Overholt, b Aug 14, 1762; d Jan 27, 1846; m Isaac Meyer. He was b Dec 31, 1759; d Dec 31, 1832. Farmer, Menn. C: Jacob, Henry, Isaac, John, Esther, Barbara. (See Moyer History, page 374).

III. Esther Overholt, m Jacob Leatherman.

**DESCENDANTS OF ABRAHAM OVERHOLT,
SON OF JACOB OBERHOLTZER.**

II. Abraham Overholt, (d); m Magdalena Detweiler. She was b July 4, 1739. Farmer in Plumstead Twp. Made his will Oct 23, 1802. Menn. C: Jacob, Abraham, Mary, Henry, Isaac.

III. Jacob Overholt, d Dec 1839; m Elizabeth Leatherman. She was b about 1749; d Mar 15, 1831. Farmer, Menn. C: Abraham, Elizabeth, Esther, John, Joseph, Isaac, Magdalena, Mary.

IV. Abraham Overholt, b Mar 1792, (d); m Anna Landis. She was b July 7, 1796, (d). Farmer, Menn. C: Jacob.

V. Jacob Overholt, m Amelia Roth. C: Edward, Anna.

VI. Edward Overholt, d single.

VI. Anna Overholt, m Henry Beck. P O Dublin, Pa.

IV. Elizabeth Overholt, b July 21, 1793; d single.

IV. Esther Overholt, b Jan 28, 1795; d Jan 5, 1859; m Ralph Landis Dec 2, 1817. He was b Aug 17, 1789; d Mar 4, 1852. Farmer, Menn. C: Elizabeth, Jacob, Abraham, Sarah, Mary, Hannah.

V. Elizabeth Landis, b Feb 1, 1819; d Feb 19, 1883; m Henry B. Fretz Oct 23, 1844. He was b 1820; d 1859. C: Ralph, Henry, John, Mary.

V. Jacob Landis, b Feb 28, 1821; d June 5, 1881; m Mary Eckhart. Farmer. C: Ralph, Anna, John,

Joseph, Hannah, Abraham, Jacob, Daniel, William, Edward, Henry, Lizzie, Ella, Emma.

V. Abraham Landis, b July 13, 1823; d June 4, 1885; m Mary Ott. She d Aug 13, 1865. No issue. He m second wife, Elizabeth M. Moyer. She d Dec 19, 1889. C: John, Edward, Reuben, Emma.

V. Sarah Landis, b Mar 4, 1827; d Feb 7, 1895; m Christian B. Moyer Oct 8, 1848. He died 1901. Miller, Menn. C: Mary, Clementine, William, Abraham, Christian.

V. Mary Landis, b May 23, 1830; d Sept 3, 1886; m Mark B. Fretz Sept 13, 1849. Miller, Menn.

V. Hannah Landis, b July 26, 1836; m Enos Leatherman Mar 12, 1854. P O Plumsteadville, Pa. Farmer, Menn. C: Henry, Hulda, Philip, Harvey.

IV. John M. Overholt, b Mar 5, 1797; d Feb 25, 1877; m Mary Gross. She was b Oct 18, 1803; d Dec 16, 1868. Farmer, Menn. C: Elizabeth, Hannah, William, Mary.

V. Elizabeth Overholt, d aged about 23 years.

V. Hannah Overholt, b May 4, 1830; d Jan 7, 1865; m Abraham S. Overholt. (See his Family).

V. William G. Overholt, b May 4, 1832; m Mary Lapp Feb 4, 1860. She d Oct 26, 1899. P O Silverdale, Pa. Farmer, Menn. No issue.

V. Mary Overholt, b Feb 1, 1841; d Oct 18, 1899; m David L. Fretz Dec 10, 1857. P O Blooming Glen, Pa. Farmer, Mennonite deacon. C: Abraham, John, Amanda.

VI. Abraham O. Fretz, b July 1, 1862; m Lizzie N. Freed in 1883. C: Mary Fretz, b July 12, 1889.

VI. John O. Fretz, b Mar 4, 1865; m Hannah E. Funk. No issue.

VI. Amanda Fretz, b Mar 25, 1868.

IV. Joseph Overholt, b Apr 3, 1799; d small.

IV. Isaac Overholt, b Feb 3, 1802; d Nov 1870; m Hannah Bryan. She was b about 1811; d in 1888. Farmer, Menn. C: Jacob.

V. Jacob B. Overholt, b in Bucks Co, Pa, Feb 19, 1834; m Catharine W. Hunsberger in 1856. She d Sept 10, 1864. C: Isaac, Hannah. He m second wife, Hannah Leatherman in 1868. P O Rittman, O. Farmer, Menn. C: Daniel, Mary.

VI. Isaac H. Overholt, b Sept 6, 1857; m Alice S. Ziegler Aug 7, 1881. P O Rittman, O. Farmer. C: (**VII**) Charles Franklin Overholt, b June 30, 1882; d June 29, 1883. William Henry Overholt, b Feb 20, 1884. Effie Elizabeth Overholt, b Aug 13, 1885. John Clifford Overholt, b Sept 4, 1887.

VI. Hannah E. Overholt, b July 24, 1859; m Erasmus E. Pratt. P O Dalton, O. C: (**VII**) Ira, Ramon, Isa.

VI. Daniel F. Overholt, b Sept 10, 1870; m Hattie Jones Apr 23, 1900. P O Leroy, O. Carpenter.

VI. Mary Overholt, b in Guilford Twp Medina Co, O, Oct 23, 1872; m Sylvester A. Wohlford Nov 1, 1900. P O Wadsworth, O. Carpenter.

V. John B. Overholt, (twin), b Feb 19, 1834; d Nov 1869; m Martha Cadwallader. P O Tradesville, Pa. C: Hannah.

VI. Hannah Overholt, m Abraham Landis.

V. Samuel Overholt, b June 12, 1835; m Angeline Magill Apr 22, 1873. P O Edgewood, Pa. Farmer. C: Wilmer.

VI. Wilmer B. Overholt, b Mar 27, 1876; m Mattie Trego.

V. Charles B. Overholt, b Apr 28, 1835; m Martha C. Horn Sept 16, 1862. P O Newton, Pa. Farmer, Baptist. C: Emily, John.

VI. Emily B. Overholt, b Sept 14, 1864; m Charles T. Bryan. (See Charles T. Bryan Family)

VI. John D. Overholt, b Sept 19, 1870; m Lizzie Wiley May 7, 1901. P O Woodbourne, Pa.

V. William B. Overholt, b in Bucks Co, Pa, Nov 21, 1840; m Mary A. Shelly July 14, 1868. P O Wadsworth, Ohio. Brick-layer, Menn. C: Susanna, Agnes, Frank, Charles, Emma, William, Anna, Cora, Harry, John.

VI. Susanna Overholt, b at Wadsworth, O, Apr 26, 1869; m Rev. Harvey L. Weltmer. Presby. No issue. P O Wadsworth, O.

VI. Agnes Overholt, b in Wadsworth, Ohio, Jan 28, 1871.

VI. Frank Overholt, b in Wadsworth, O, Jan 1, 1873; m Nettie Galehouse. P O Wadsworth, O. Butcher. C: (**VII**) Ruth Overholt, b May 1896. Ralph Overholt, b June 1898. George Overholt, b June 1900.

VI. Charles H. Overholt, b in Medina Co O, Mar 16, 1875.

VI. Emma F. Overholt, b in Wadsworth, O, Mar 18, 1877; m Edmund Morgan. P O Hametown, O. Menn. C: (**VII**) Charles Donald Morgan, b Aug 1, 1901.

VI. William H. Overholt, b May 28, 1879.

VI. Anna M. Overholt, b Sept 19, 1881.

VI. Gertrude Overholt, b July 21, 1884.

VI. Cora Overholt, b Mar 31, 1887.

VI. Harry L. Overholt, b June 5, 1889.

VI. John S. Overholt, b Nov 24, 1893.

V. Enos Overholt, b Mar 7, 1842; m Emma Magill in 1869. P O Bristol, Pa. Teamster. C: (**VI**) Annie J. b May 4, 1871. Harry M. b June 8, 1873. Edwin, b Aug 27, 1876. Jesse, b Aug 27, 1879; d



MRS. SARAH OVERHOLT WELTY.

See Page 182.

May 1881. Emma, b June 13, 1885; d June 15, 1885. Sarah (twin) b June 13, 1885. William b May 1, 1888.

V. Eli Overholt, b Mar 21, 1845; m Sallie Balderson Nov 26, 1868. P O Dolington, Pa. Farmer. C: Rebecca, David.

VI. Rebecca S. Overholt, b Feb 3, 1871; m Chester H. Watson Dec 18, 1901. P O Dolington, Pa.

VII. David B. Overholt, b Sept 8, 1872; m Della Caffey Nov 28, 1895. P O Taylorsville, Pa. Fireman on railroad. C: (VIII) Earl, Walter, Russel.

IV. Magdalena Overholt, b Oct 11, 1804; (d). S.

IV. Mary Overholt, b Jan 20, 1812; d Apr 19, 1879; m Charles Bryan Apr 22, 1834. He was b May 14, 1809; d Aug 24, 1892. Menn. C: John, Elizabeth, Benjamin, Infant, Mary.

V. John Bryan, b on the old Bryan Homestead near Fountainville, Pa, Dec 5, 1835; d 1902; m Annie C., daughter of Joseph F. and Catharine Tyson Oct 26, 1858. She was b Apr 13, 1840. Res 2409 Germantown Ave, Phila. He has been in the grocery business for 25 years; now retired. Meth Ep. C: Henry, William, Charles, Roseanna.

VI. Henry C. Bryan, b Sept 29, 1859; d Nov 8, 1859.

VI. William Franklin Bryan, b Nov 12, 1860. Grocer on Germantown Ave, and York St., Phila. Meth Ep. S.

VII. Charles T. Bryan, b Oct 5, 1862; m Emily Overholt. Grocer on York St, and Park Ave, Philadelphia. Meth Ep. C: (VIII) Walter Stanley Bryan, b Sept 29, 1890; d Dec 7, 1890. Elva Bryan, b Feb 13, 1894. John Russel Bryan, b Oct 30, 1895.

VII. Roseanna Bryan, b Feb 4, 1865; d Feb 1, 1870.

V. Elizabeth Bryan, b in Bucks Co, Pa, Aug 5, 1838; m Ephraim Detweiler May 14, 1864. He was b Nov 11, 1839. P O Dublin, Pa. Farmer, Menn. C: Joseph, Mary, Charles, John, Elizabeth.

VI. Joseph Detweiler, b July 13, 1865; d Sept 1, 1868.

VI. Mary Ann Detweiler, b Jan 20, 1868; m Daniel L. Gehman 1887. P O Souderton, Pa. Harness-maker, Menn. C: (VII) Phares, Ephraim, Abraham.

VI. Charles Detweiler, b Apr 28, 1870; m Mary Ellen Moyer 1892. P O Dublin, Pa. Farmer, Menn. C: (VII) Stella, Ephraim.

VI. John B. Detweiler, b Aug 24, 1875; m Ella Myers Dec 25, 1897. P O Dublin, Pa. Farmer, Menn. C: (VII) Howard M. Detweiler, b Dec 30, 1899.

VI. Elizabeth Detweiler, b Oct 12, 1878; d Oct 28, 1878.

V. Benjamin Franklin Bryan, b in Bucks Co, Pa, Apr 24, 1842; m Eliza, daughter of Aaron and Catharine Clemens, of Mont'g Co, Pa, June 3, 1869. Res 1930 N Sixth St, Phila, Pa. M'f'g'r of fruit preserves and apple-butter; Moravians. C: Katharine, Mary, Ida, Benjamin, Elizabeth, Henrietta, Maggie, Josephine, John, Monroe, Edna.

VI. Katharine Bryan, b in Philadelphia Apr 23, 1870; m Manuel Edel June 1, 1898. Res 1903 N 6th St, Phila, Pa. Salesman, Moravians.

VI. Mary Ann Bryan, b June 22, 1871; d Sept 3, 1871.

VI. Ida Bryan, b in Phila, Pa, July 17, 1873; m Rev. Walter H. Johnstone Dec 6, 1899. Res 1607 Ave, Phila, Pa: Clergyman, graduated of Princeton Seminary. Presby. C: (VII) Franklin

DESCENDANTS OF ABRAHAM OVERHOLT 207

Bryan Johnstone, born May 4, 1901.

VI. Benjamin Franklin Bryan, b Mar 31, 1875; d July 16, 1875.

VI. Elizabeth Bryan, b in Phila, Pa, Apr 8, 1876. Res 1930 N 6th St, Phila, Pa. Book-keeper, Moravian.

VI. Henrietta Bryan, b July 6, 1877; d Mar 23, 1878.

VI. Maggie Bryan, b Feb 13, 1880; d June 27, 1883.

VI. Josephine Bryan, b Sept 2, 1882; d July 1, 1883.

VI. John H. Bryan, b Jan 3, 1884; d May 26, 1884.

VI. Monroe C. Bryan, b May 18, 1886; d June 3, 1886.

VI. Edna Bryan, b in Phila, Pa, Mar 13, 1889.

V. Infant, b and d July 8, 1848, unnamed.

V. Mary Ann Bryan, b July 5, 1854; m Daniel Gehman. She and her two children, a daughter and son, died Apr 1886, and were buried in one grave.

III. Abraham Overholt, m Margaret Wismer. Farmer, Menn. C: Jacob, John, Abraham, Isaac, Henry.

IV. Jacob Overholt, b Sept 17, 1794; m Barbara Gross. C: Maria.

V. Maria Overholt, m David K. Landis. P O Plumsteadville, Pa. No issue.

IV. John Overholt, b May 20, 1797. No issue.

IV. Abraham Overholt, b Feb 8, 1804; d Aug 14, 1899; m Magdalena Gross Apr 7, 1831. She was b Feb 27, 1810; (d). Farmer, Menn. C: Joseph, Mary, Rebecca, Henry, Susanna, Isaac, Abraham.

V. Joseph G. Overholt, b Jan 20, 1832; m Elizabeth Leatherman. P O Bedminster, Pennsylvania.

Farmer, later carpenter, Menn. C: Barbara, Abraham.

VI. Barbara L. Overholt, b Dec 3, 1867; m Harvey K. Smith Apr 16, 1896. P O Plumsteadville, Pa. Farmer.

VI. Abraham L. Overholt, b May 13, 1882.

V. Mary Overholt, b Sept 1, 1833; m William Markley Apr 25, 1857. He d June 12, 1870. Blacksmith, Menn. C: Lanah, Rebecca, Jacob, Joseph, Susanna, Isaac, Lizzie. Mary m second husband, Rev. Daniel Royer, Jan 18, 1877. P O Clay City, Ind. Farmer, Menn.

VI. Lanah Markley, b in Medina Co, Ohio, Feb 26, 1858; m R. J. Schiel June 8, 1880. P O Clay City, Ind. Farmer, U B ch. C: (**VII**) Ida E. Schiel, b Sept 19, 1881. Edith M. Schiel, b Feb 27, 1883. Oliver L. Schiel, b Oct 24, 1885. William J. Schiel, b June 22, 1888.

VI. Rebecca Markley, b Oct 31, 1859; d Aug 27, 1882; m — Weatherwax.

VI. Jacob H. Markley, b in Medina Co, O, Mar 30, 1861. P O Clay City, Ind. Farmer. S.

VI. Joseph Markley, b Jan 23, 1863; d Sept 22, 1865.

VI. Susanna Markley, b in Medina Co, O, Dec 5, 1865; m John Need Aug 4, 1889. P O Clay City, Ind. Farmer, Menn. One child—b and d June 7, 1890.

VI. Isaac Markley, b Aug 18, 1867; m Cora J. Gelvin Dec 17, 1893. She was b Apr 3, 1875. P O Clay City, Ind. Farmer, U B ch. C: (**VII**) Mary W. Markley, b Sept 25, 1894. Bernice M. Markley, b Jan 29, 1901.

VI. Lizzie Markley, b in Clay Co, Ind, Apr 8, 1870. P O Clay City, Ind. S.

V. Rebecca Overholt, b Aug 18, 1836; m Joseph Moyer. He (d). No issue. For second husband Rebecca m Samuel Histan Dec 17, 1864. He was b in Northampton Co, Pa, Dec 20, 1828; d Aug 29, 1892. P O Plumsteadville, Pa. Farmer, Menn. C: Susanna, Anna, Abraham, Samuel, Lydia, Lizzie, Maggie.

VI. Susanna Histan, b Oct 21, 1865; d next day.

VI. Anna L. Histan, b Mar 8, 1867; m Christian K. Meyer Sept 4, 1897. P O Plumsteadville, Pa.

VI. Rev. Abraham O. Histan, b in Bucks Co, Pa, Feb 10, 1869; m Emma B. Wismer Oct 3, 1891. P O Doylestown, Pa. Farmer and minister of the Mennonite church; ordained Nov 11, 1896 by Bishop Andrew Mack, at the Doylestown Mennonite ch. C: (VII) Katie W. Histan, b June 29, 1893. Mamie W. Histan, b Oct 5, 1894. Harvey W. Histan, b Feb 11, 1898. Lizzie W. Histan, b July 11, 1899.

VI. Samuel S. Histan, b Apr 9, 1871; m Susie Landis Oct 26, 1895. P O Doylestown, Pa. Farmer, Menn. C: (VII) Samuel Histan, b June 11, 1897. Isaac Histan, b Aug 9, 1898. Abraham Histan, b Oct 15, 1899. Lizzie Histan, b Nov 3, 1900.

VI. Lydia S. Histan, b Dec 2, 1873. P O Chalfont, Pa. S.

VI. Lizzie S. Histan, b Dec 10, 1876. S.

VI. Maggie O. Histan, b Sept 11, 1879. S.

V. Henry G. Overholt, b Nov 3, 1838; m Margaret Moyer. P O Harleysville, Pa. C: Henry, Abram; a son d single, and a daughter (d).

V. Susanna Overholt, b Feb 20, 1842. S.

V. Isaac G. Overholt, b May 18, 1844; m Elizabeth Proctor. P O Doylestown, Pa. C: Mary, Hannah,

Annie, John. Isaac m second wife, Mary (Hunsberger) Detweiler.

VI. Mary Overholt, b Dec 21, 1868; m Enos B. Wismer Jan 12, 1889. P O Plumsteadville, Pa. Farmer, Menn. No issue.

VI. Hannah Overholt, m William Gross. P O Plumsteadville, Pa.

VI. Annie Overholt.

VI. John Overholt, (d).

V. Abraham G. Overholt, b July 20, 1849, (d); m Mary Wismer Feb 13, 1875, (d). C: Katie, Magdalena, Emma, Mary, Carrie. He m second wife, Annie Rittenhouse. Carpenter, Menn.

VI. Katie Overholt, b Apr 21, 1876; m William Gehman. P O Doylestown, Pa. No issue.

VI. Maggie Overholt, b Nov 11, 1879.

VI. Emma Overholt, b July 15, 1881.

VI. Mary Overholt, b June 21, 1884.

VI. Carrie Overholt, b Aug 16, 1887.

IV. Isaac Overholt, b Sept 12, 1805; m Susan Miller. Resides in Ohio. No issue.

IV. Henry Overholt, b in Bucks Co, Pa, Jan 25, 1817, (d); m Elizabeth Markley Nov 11, 1847. P O Blake, O. Blacksmith, Menn. C: Margaret, Salome, Susan, Maria, Jacob, Isaac, Joseph, Abraham, John, Samuel, Henry, Elizabeth.

V. Margaret Overholt, b 1848; m Lewis Loahr. C: (VI) Amanda, Kietta, Ellen, Emery, Charles.

V. Salome Overholt, b 1849; d 1860.

V. Susan M. Overholt, b 1851; m Noah N. Yoder. C: Isaac, Harvey, Enos, Mary, Henry.

V. Maria Overholt, b 1852; m Levi H. Kindy. C: Myrtle, (d); Henry, Infant, Floidy, (d); Wardie.

V. Jacob M. Overholt, b 1854; m Emaline Shelly. C: (VI) Frank, Elty, Rollie, Bessie.



ISAAC T. OVERHOLT.
(See Page 187)

V. Isaac M. Overholt, b 1856; m Jessie A. Darsey.
C: (VI) George, John, Fred, Isaac.

V. Joseph Overholt, b 1858; d 1858.

V. Abraham Overholt, b 1858; d 1858; (twin).

V. John Overholt, b 1859.

V. Samuel Overholt, b 1861.

V. Henry Overholt, b 1864.

V. Elizabeth Overholt, b 1866; m Charles D. Reed.

III. Mary Overholt, b Dec 27, 1767; d Sept 1, 1850;
m William Meyer. He was b June 17, 1764; d Feb
12, 1848. Farmer, Menn. C: Magdalena, Nancy,
Hannah, Katie, Mary, Abraham.

IV. Magdalena, m Henry Baum.

IV. Nancy, m Rev. Abraham Moyer.

IV. Hannah, m Jacob Moyer.

IV. Katie, m John Yoder.

IV. Mary, m Joseph Detweiler.

(For above see Moyer History, pages 556-558).

IV. Abraham D. Moyer, b on the old Peter Meyer
Homestead at Pleasant Valley, Pa, June 6, 1798; d
Sept 15, 1871; m Mary Geisinger of Lehigh Co, Pa,
in 1832. She was b Sept 18, 1811. Farmer, Menn.
C: William, Fannie, Mary, Abraham.

V. William G. Moyer, b in Springfield Twp, Bucks
Co, Pa, Feb 14, 1834; m Mary Swartley Dec 1860.
She was b 1835; d Jan 2, 1888. C: Emma, Levi,
Abraham, William, Menno, Harvey. William m
second wife, Hannah (Sliffer) Weiss. No issue. P
O Chalfont, Pa. Mr. Moyer taught school nine
terms in his native Twp, from 1855-65, and after-
ward engaged in farming. In 1872 he moved to
New Britian Twp, where he was elected Township
Auditor six years, and later, School Director and
secretary of the Board six years in succession.
Menn.

VI. Emma Moyer, b Dec 17, 1861; d June 9, 1881.

VI. Levi S. Moyer, b May 22, 1864; m Anna Detweiler. P O Chalfont, Pa. Farmer, Menn. C:

(**VII**) William D. Moyer, b Dec 25, 1887. Sarah Amelia Moyer, b July 27, 1889. Hannah Theresa Moyer, b Oct 23, 1891. Mary May Moyer, b Apr 17, 1894. Anna Irene Moyer, b Feb 2, 1897. Enos D. Moyer, b July 5, 1898. Eva D. Moyer, b Feb 9, 1900.

VI. Abraham S. Moyer, b Nov 7, 1866; m Susie M. daughter of Ely Fretz of Bedminster, Pa, Dec 1, 1894. P O Chalfont, Pa. Farmer, Menn. C:

(**VII**) Alvin Moyer, b Oct 18, 1900.

VI. William Moyer, b Nov 29, 1868. Farmer. S.

VI. Menno S. Moyer, b Nov 18, 1870; m Annie, daughter of Edwin H. Souder, Feb 20, 1896. He received his education in the common schools, the West Chester State Normal, from which he graduated with class of 93 and Haverford College. C: (**VII**) Evelyn Moyer, b Aug 9, 1896.

VI. Harvey S. Moyer, b Mar 16, 1877. P O Lansdale, Pa. Clerk.

V. Fannie G. Moyer, b Dec 9, 1835; d Feb 4, 1871; m Nathaniel Bechtel. P O Clayton, Pa. Farmer, Menn. C: Amanda, Mary, Henry.

VI. Amanda M. Bechtel, b Mar 12, 1863; m Dr. S. S. Bornaman. Dentist at Norristown, Pa. C: Warren B, b 1892.

VI. Mary Ann Bechtel, b Jan 13, 1867.

VI. Henry M. Bechtel, b Jan 27, 1871.

V. Mary Moyer, b Feb 15, 1838; m David B. Bean. P O Perkasio, Pa. Retired, Menn. C: Abraham, Alice.

VI. Abraham M. Bean, b 1868; m — Miller.

VI. Mary Alice Bean, b 1875.

V. Abraham G. Moyer, b Apr 23, 1841; m Catharine Geisinger, (d). C: Mary. Abraham m second wife, Mary Schuler. P O Pleasant Valley, Pa. Farmer, Menn.

VI. Mary G. Moyer, b Apr 25, 1877; m Charles Geisinger July 4, 1898.

III. Henry Overholt, (d); m Mary Nash. Farmer, turner, spinning wheel maker and distiller; Menn. C: Magdalena, Elizabeth, Anna, Mary.

IV. Magdalena Overholt, b Mar 1796; d Apr 1862; m Christian Meyers. He was b 1793; d 1847. Farmer and German school teacher, Menn. C: Mary, Salome, Eliza, Elias, Susanna, Sarah, Emeline, Alfred. (See Wismer History, page 30).

IV. Elizabeth Overholt, m Daniel Gross. He was b Mar 24, 1784; d Mar 15, 1875. C: Salome.

V. Salome Gross, m Rev. Isaac Rickert. Minister of the Mennonite ch. C: Lizzie, Isaiah.

IV. Anna Overholt, b June 14, 1805; d Apr 13, 1864; m Christian Gross May 18, 1828. He d Sept 21, 1832. Menn. C: Mary, Magdalena, Henry. Anna m second husband, Abraham Shaddinger, in 1835. He d May 2, 1877. Farmer, Menn. C: Lewis, Sarah, Hulda, Harvey, Isaac, William, Wesley.

V. Mary Gross, b 1829; d 1880; m Abraham Bergey. No issue.

V. Magdalena Gross, b Dec 24, 1830; m Henry Fly in 1850. He d 1888. Farmer, Menn. C: Samuel, Mary, Anna.

VI. Samuel G. Fly, b Jan 5, 1852; m Sarah Gross. P O Fountainville, Pa. C: Laura, Henry, Joseph, Edith.

VI. Mary Fly, b Feb 9, 1853; d Feb 17, 1875; m Abraham M. Moyer. C: (VII) Janetta, Mary.

VI. Anna Fly, b May 17, 1858; m Abraham M. Moyer. P O Chalfont, Pa. C: **(VII)** Maggie, Henry, Theodore.

V. Henry Gross, b May 5, 1832; m Mary Funk Dec 2, 1854. P O Doylestown, Pa. Harness-maker, Presby. C: Milton, Samuel, Ida, Anna, Lincoln, Emma, Ella, Asher.

VI. Milton H. Gross, b Aug 25, 1855; d Mar 16, 1859.

VI. Samuel H. Gross, b Aug 14, 1857; d Sept 4, 1877.

VI. M. Ida Gross, b Jan 27, 1859. P O Doylestown, Pa.

VI. Anna M. Gross, b Mar 5, 1861; m Isaiah Godshalk Jan 13, 1885. Res 407 Diamond St, Phila, Pa. Salesman, Presby. C: **(VII)** Blanche Godshalk, b Mar 26, 1889. Russel Godshalk, b Oct 8, 1896; d Feb 16, 1899. Henry W. Godshalk, b Sept 12, 1899.

VI. Abraham L. Gross, b June 15, 1862; d Apr 25, 1863.

VI. Emma L. Gross, b Mar 5, 1864; m Jacob Bissey. P O Fountainville, Pa.

VI. Ella Elizabeth Gross, b Dec 16, 1865. P O Doylestown, Pa.

VI. J. Asher Gross, b Feb 26, 1878; m Dora M. Shaddinger in 1897. P O Doylestown, Pa. Mr. G. Presby; Mrs. G. Menn. C: **(VII)** Lawrence S. Gross, b May 19, 1898. Mary Elizabeth Gross, b Aug 24, 1900.

V. Lewis Shaddinger, b in Bucks Co, Pa, Mar 2, 1836; m Charlotta McKay May 1881. P O Mapleton, Ia. In early life carpenter; now retired farmer; Presby Elder. C: **(VI)** Annabell Shaddinger, b Jan 1884.

V. Sarah Ann Shaddinger, b June 12, 1838; d Oct 11, 1868. S.

V. Huldah J. Shaddinger, b Sept 26, 1840; m John F. Landis Aug 29, 1872. P O Dublin, Pa. Farmer, Menn. C: (VI) Ada M. Landis, b Jan 31, 1874. S. Fannie E. Landis, b Oct 23, 1875. Wilmer Landis, b June 30, 1878; d Jan 14, 1886. George W. Landis, b Feb 22, 1881. Eugene S. Landis, b Aug 30, 1886.

V. Harvey G. Shaddinger, b Jan 7, 1843; m Elizabeth Ann Fretz Mar 18, 1866. P O Dublin, Pa. He enlisted in Co A. 104 Pa Vol. Sept 6, 1861, for three years, and served in the following engagements: Lee's Mills, Williamsburg, Chickahominy, Seven Pines, Fair Oaks, Bottom Bridge, White Oak Swamp, Carter's Hill, James' Island, Sieges of Fort Wagner and Charlestown. He was appointed corporal Apr 1, 1863. He was discharged Sept 30, 1864, and re-inlisted as sergeant in Co I. 213 Pa Vol. Feb 16, 1865, for one year. P O Dublin, Pa. Farmer, Menn. C: Wesley, Anna, Jonas, Magdalena, Dora.

VI. A Wesley Shaddinger, b Aug 5, 1866; m Katie Gross Apr 9, 1892. P O Fountainville, Pa. Menn. C: (VII) Arthur Shaddinger, b Apr 28, 1894. Walter H. Shaddinger, b Apr 30, 1896. Ruth E. Shaddinger, b June 25, 1898.

VI. Elmer F. Shaddinger, b Apr 12, 1869; d Aug 24, 1869.

VI. Anna Charlotta Shaddinger, b Sept 6, 1870; m George Wesner of Hunterdon Co, N. J., Feb 1893. Res 1229 William St, Phila, Pa. Trolley conductor; Mrs. W. Menn. C: (VII) Norman F. Wesner, b Sept 13, 1894. Howard A. Wesner, b Feb 15, 1898.

VI. Jonas M. Shaddinger, b Apr 21, 1873. P O Mapleton, Ia. Carpenter, Menn. S.

VI. M. Magdalena Shaddinger, b Oct 4, 1875. P O Doylestown, Pa. Menn. S.

VI. Dora M. Shaddinger, b May 3, 1878; m J. Asher Gross. (See Asher Gross Records).

V. Wesley Clymer Shaddinger, b in Plumstead twp Bucks Co, Pa, June 3, 1850; m Kate H. Moyer Oct 14, 1871. She d Apr 15, 1874. No issue. He m second wife, Maggie R. Mininger, Oct 16, 1875. P O Quakertown, Pa. Harness-maker, Luth. C: Annie, Elmer, Edwin, Lizzie, Mary, Charles, Ella, Viola.

VI. Annie Minerva Shaddinger, b Nov 14, 1876; d Apr. 11, 1879.

VI. Elmer M. Shaddinger, b Feb 1, 1878; m Lillian Dirk. Res 413 N 10th St, Allentown, Pa. Plasterer, Luth.

VI. Edwin M. Shaddinger, b Mar 17, 1880; d Jan 11, 1881.

VI. Lizzie Mae Shaddinger, b June 13, 1881. Luth.

VI. Mary Alice Shaddinger, b Mar 31, 1884. Luth.

VI. Charles M. Shaddinger, b Feb 25, 1889.

VI. Ella Nora Shaddinger, b Aug 16, 1891.

VI. Viola Grace Shaddinger, b Aug 4, 1897.

IV. Mary Overholt (d), b Dec 25, 1807; m Jacob Gross. He was b Jan 29, 1807. Farmer, weaver and school teacher; Menn. C: Margaret, Christian, Isaac.

V. Margaret Gross, d single.

V. Christian A. Gross, b July 8, 1835; m Anna N. Moyer Feb 7, 1867. P O Landisville, N. J. Farmer and teacher; Meth Ep. C: Lizzie, Mary, Jacob, David.

VI. Lizzie R. Gross, b Sept 12, 1872; m Rev. A. Jagers Jan 7, 1899. P O Clearmont, N J. Minister, Meth Ep. C: (VII) Francis A. Jagers, b Apr 12,



JACOB KRATZ'S HOME, HILLTOWN, ETCOS CO., PA.
(See Page)

n i n e t e e n h u n d r e d a n d o n e .

VI. Mary J. Gross, b Dec 9, 1874. Teacher, Meth Ep. S.

VI. Jacob W. Gross, b June 26, 1879. Ass't Station Ag't at Oak Lane, Phila. Meth. Ep.

VI. David B. Gross, b Mar 2, 1883. Meth Ep.

V. Isaac M. Gross, b Oct 28, 1837; m Jane A. Carroll. Teacher, Presby. C: (**VI**) Mary C. Gross, b Feb 9, 1870.

III. Isaac Overholt, b Feb 1774; d Apr 25, 1858; m Anna Fretz Apr 5, 1804. She was b Dec 19, 1781; d Apr 24, 1807. C: William, Joseph. Isaac m second wife, Mary Shaddinger, Oct 18, 1810. Farmer, Menn. C: Magdalena, Susan, Isaac, Mary, Hannah, Abraham.

IV. William Overholt, b Feb 24, 1805; d in Ind, in 1880; m Rachel Godshalk. C: Mary, wife of John Lichter; Amy (d); Magdalena, wife of Henry Kulp; Rachel, wife of Solomon Kulp; Isaac, Jonas, William, Samuel,

IV. Joseph Overholt, b Mar 29, 1897; d Dec 31, 1885; m Catharine Haldeman Dec 1, 1831. She was b Aug 20, 1808; d Sept 13, 1884. Farmer, Menn. C: Isaac, Mary, John, Tobias, Abraham, Lizzie, Hannah.

V. Isaac Overholt, b June 8, 1833; d Aug 30, 1851.

V. Mary Overholt, b Oct 14, 1835; m Levi A. Fretz. C: Joseph, Lizzie, Abraham, Mary.

V. John Overholt, b Feb 1, 1838; d Mar 26, 1885; m Sarah Fretz 1869. Farmer, Menn. C: (**VI**) Lizzie Fretz Overholt, b Mar 5, 1870.

V. Tobias Overholt, b Apr 27, 1841; m Catharine F. Meyers 1865. P O Bedminster, Pa. Farmer. C: Fannie, Joseph, Erwin, Mary, Lucinda.

V. Abraham Overholt, b July 30, 1840; m Lizzie Larnce (d). C: Charles, Lizzie.

V. Lizzie Overholt, b Jan 16, 1849; m Joseph Holcombe in 1870. He d 1883. C: Harvey, Hannah, Alice. Lizzie m second husband, Jacob W. Treffinger, in 1887.

V. Hannah Overholt, b June 30, 1851; m Michael Smith. C: Amos (d); Harry, Albert.

IV. Magdalena Overholt, m Martin Tyson Feb 27, 1834. (See Tyson Family).

IV. Susanna Overholt, b in Bucks Co, Pa, Feb 4, 1813; d Oct 9, 1848; m Isaac Yothers Oct 8, 1840. He was b Mar 14, 1815; d May 5, 1899. Carpenter, later farmer, Menn. C: Isaiah, Mary, Barbara, Sarah, William, Isaac, Jacob, Susanna.

V. Isaiah O. Yothers, b Aug 2, 1841; d Dec 26, 1877; m Sarah Ann Garis Nov 16, 1867. C: Mary, Sophia, William.

VI. Mary Ann Yothers, b Apr 16, 1869; m Franklin C. Smith Sept 9, 1891. Res 1934 Susquehanna Ave, Phila, Pa. Baptist. C: (VII) Clara May Smith, b May 10, 1893. Elsie Smith, b Aug 12, 1894; d June 20, 1895. Horace Y. Smith, b Dec 17, 1899.

VI. Sophia Yothers, b Nov 11, 1870; m Howard Rush Mar 12, ——. Res Phila, Pa. Luth. C: (VII) Walter Y. Rush, b Oct 7, 1899.

VI. William Yothers. P O Dublin, Pa.

V. Mary Yothers, b Nov 10, 1843; m Jacob H. Moyer S. S. Feb 18, 1877. P O Dublin, Pa. Farmer, Menn. C: (VI) Isaac Y. Moyer, b Apr 16, 1879. P O Dublin, Pa.

V. Barbara Ann Yothers, b May 21, 1846. P O Dublin, Pa. S.

V. Sarah Yothers, b Aug 7, 1848; d Oct 2, 1862.

V. William Yothers, b May 21, 1850; d Oct 9, 1856.

V. Isaac O. Yothers, b in Plumstead twp, Bucks Co, Pa, Jan 28, 1854; m Annie S. Kulp in 1875. P O Dublin, Pa. Farmer, Menn. C: Edwin, Abram, Erwin, Harvey, Henry, John, Anna.

VI. Edwin K. Yothers, b in 1876; m Lizzie O. Swartley. P O Dublin, Pa. C: (VII) Three boys, all (d).

VI. Abram K. Yothers, b 1881.

VI. I. Erwin Yothers, b 1884.

VI. Harvey K. Yothers, b 1886.

VI. H. Harrison Yothers, b 1889.

VI. John Wallace Yothers, b 1891.

VI. Anna May Yothers, b 1893.

V. Jacob Yothers, b Jan 11, 1856; d Dec 21, 1882.

V. Susanna Yothers (twin), b Jan 11, 1856; m Charles George. P O Dublin, Pa. C: (VI) Lizzie, Alice, Monroe, Roy.

IV. Isaac Overholt (d); m Elizabeth Moyer. No issue.

IV. Mary Overholt, d Apr 1892; m Tobias W. Myers in 1841. He d Mar 1893. Menn. C: Mahlon (d); Isaac (d); Lizzie (d); Mary, Hannah, Andrew.

IV. Hannah Overholt, b Jan 1, 1819; m Samuel B. Moyer in 1841. He d 1852. Farmer, Menn. C: Abraham, Isaac, Henry, Samuel, Mary, Enos.

IV. Abraham S. Overholt, b June 10, 1820; m Hannah Overholt. P O Plumsteadville, Pa. Farmer; Lives on part of old homestead; Menn. C: John, Mary, Susan, Hannah, Lizzie.

V. John Overholt, b Apr 25, 1862; m Lizzie Myers (d). P O Plumsteadville, Pennsylvania. Children:

Christian, Abraham (d); Wilson, Samuel, Howard, Emma.

V. Mary Overholt, b Oct 11, 1863; m Charles Brunner. P O Hatfield, Pa. C: Hannah, Lizzie, Charles, Bert, Edwin.

V. Susan Overholt, b Feb 21, 1866. S.

V. Hannah Overholt, b Apr 3, 1868; m Harvey S. Brunner Oct 9, 1886. P O Doylestown, Pa. Farmer, Menn. C: (VI) Wallace, b May 6, 1888; d Mar 19, 1898. Benjamin F, b June 8, 1893. Harvey L, b Aug 5, 1897.

V. Lizzie Overholt, b Feb 27, 1871; m George Ringinger. P O Mechanics Valley, Pa. C: Walter, Clara.

ANN OVERHOLT, DAUGHTER OF
JACOB OBERHOLTZER.

II. Anna Overholt, m David Kulp. C: Abraham.

III. Abraham Kulp, m ———. C: David.

IV. David Kulp, m ———. No issue.

ELIZABETH KULP, DAUGHTER OF
JACOB OBERHOLTZER.

II. Elizabeth Overholt, m Tilman Kulp.

MARY OVERHOLT, DAUGHTER OF
JACOB OBERHOLTZER.

II. Mary Overholt, m Daniel Bewighouse.

DESCENDANTS OF BARBARA OBERHOLT-
ZER, DAUGHTER OF JACOB
OBERHOLTZER.

II. Barbara Oberholtzer, b in 1726; d Feb 3, 1765; m Rev. Henry Rosenberger in 1745. He was b Dec 2, 1725; d about 1809. Farmer and minister of the Mennonite church. He became the owner of the old homestead of his father's, Henry Rosenberger, in Franconia twp, Mont'g Co, in 1745. He also owned property in New Britian twp, Bucks Co, and for a time lived in that township. He was a minister of the Mennonite church, and it is said "he was the preacher during the time of the Revolution at the Franconia meeting house. C: Gertrude, Anna, Abraham, Elizabeth, Barbara, Maria, Magdalena, Sarah.

III. Gertrude Rosenberger, b May 4, 1746; d infant.

III. Anna Rosenberger, (d), b Feb 5, 1748; m Michael Leatherman. Menn. C: Henry, Jacob, Anna. Anna m second husband, John Loux. He was b in Bucks Co Pa, Dec 23, 1756; d May 1820. Farmer. Mr. L. Ref ch; Mrs. L. Menn. C: John, Catharine, Peter, Abraham.

IV. Henry Leatherman, d Apr 18, 1815; m Elizabeth, daughter of Mark Fretz, of Tinicum twp, Sept 6, 1797. She was b June 20, 1776; d 1867. Farmer,

Menn. C: Abraham, John, Jacob, Henry, Catharine, Samuel.

V. Abraham Leatherman, b Sept 13, 1798; m Mary Dinstman. C: Jacob, Annie.

V. John Leatherman, b Oct 11, 1800; m Mary Overholt. Menn. C: Elizabeth, Mary, Katie, Nancy, Hannah. (See Fretz History, page 419).

V. Jacob F. Leatherman, b in Bucks Co, Pa, June 15, 1803; d July 24, 1892; m Margaret Overholt Mar 25, 1827. He emigrated to Medina Co, Ohio, in 1831 and settled near River Styx, where he died. In early life he was a carpenter, later farmer; Menn. C: Henry, Joseph, Sarah, Elizabeth, Mary, Samuel, Catharine, Anna, David, Fannie, John, Margaret, Jacob, Manasseh.

VI. Henry O. Leatherman, b in Bucks Co, Pa, Feb 10, 1828; d Apr 14, 1900; m Elizabeth Overholt Sept 26, 1858. P O River Styx, O. Carpenter, farmer and minister of the ch of God. C: Sabilla, Martin, Maria, Margaret, Jacob, Minnie, Elizabeth, Anna.

VII. Sabilla Leatherman, b July 1, 1860; m Philip C. Ahl Jan 18, 1879. P O River Styx, O. Butcher, Menn. C: (VIII) Bertha E. Ahl, b Nov 19, 1894; d June 20, 1896. Merle Manasseh Ahl, b July 7, 1897.

VII. Martin Leatherman, b Mar 18, 1863; m Barbara East Nov 1, 1888. P O River Styx, O. Merchant and Postmaster. C: (VIII) Clayton Henry Leatherman, b Oct 29, 1889. Earl Wilbert Leatherman, b Oct 29, 1891. Floyd Blaine Leatherman, b June 21, 1895. Dessie Elizabeth Leatherman, b Apr 10, 1897.

VII. Maria Leatherman, b Jan 6, 1865. P O River Styx, O. S.

VII. Margaret Leatherman, b June 10, 1866; m



WILLIAM G. MOYER (See Page 211)



WILLIAM G. MOYER (See Page 211)

DESCENDANTS OF BARBARA OBERHOLTZER 223

Martin Leatherman. (See Martin Leatherman Family).

VII. Jacob Leatherman, b Feb 15, 1869. P O River Styx, O. School teacher. S.

VII. Minnie Leatherman, b Oct 27, 1871. School teacher. S.

VII. Elizabeth Leatherman, b Sept 21, 1873. Menn. Single.

VII. Anna Leatherman, b in Medina Co, O, Mar 7, 1876. P O River Styx, O. S.

VI. Joseph Leatherman (twiu), b Feb 18, 1828; d Mar 26, 1848.

VI. Sarah Leatherman, b Oct 22, 1829; m Tobias Kreider Mar 18, 1875. Farmer, Menn. No issue.

VI. Elizabeth Leatherman, b 1831; m Henry Kehr Nov 30, 1856. Farmer, Menn. C: Margaret, Mary, Martin, John, Laura, David.

VII. Margaret Kehr, b Aug 25, 1857; m Chancey Claus Apr 25, 1877. P O Milford Junction, Ind. Farmer, Menn. C: (VIII) Rosa, Clayton, Maud.

VII. Mary M. Kehr, b Jan 9, 1849; m Granville Landis Sept 28, 1884. P O Wakarusa, Ind. Menn Br in Christ. C: (VIII) Anna, Henry.

VII. Martin Kehr, b May 6, 1860; m Martha Eyer Dec 27, 1884. P O Elkhart, Ind. Farmer, Menn Br in Christ. C: (VIII) Nellie.

VII. John Kehr, b Aug 14, 1864; m Louisa Bechtel July 26, 1885. P O Grass Lake, N. Dak. Menn Br in Christ. C: (VIII) Ross, Roy.

VII. Laura Kehr, b Mar 11, 1862; d next day.

VII. David F. Kehr, b Sept 25, 1870.

VI. Mary Leatherman, b in Ohio Oct 20, 1832; m Abraham Means Feb 2, 1851. Farmer. Mrs. M. Menn; Mr. M. River Brethren. C: Melinda, David, Franklin, Anna.

VII. Malinda Means, b 1852; d 1853.

VII. David Means, b May 2, 1854; m Malinda Berkey Dec 27, 1877. P O Arkansas City, Kan. Stone business, Meth. C: (VIII) Malinda, Orville, Frank, Wilbur, Mary.

VII. Franklin Means, b Apr 5, 1857; m Ellen Garberich Jan 22, 1880. P O Kan. Farmer, U B ch. C: (VIII) Willie H. Means, b 1880; d 1882. Infant b and d 1883. Bertha J. Means, Boyd J. Means.

VII. Anna Means, b Dec 22, 1859; m J. S. Garberich Mar 6, 1879. P O Kan. Farmer. C: (VIII) John, David, Mary.

VI. Samuel Leatherman, b Oct 20, 1834; m Maria Bishel Apr 26, 1862. Farmer, ch of God. C: (VII) Eli Leatherman, b Nov 16, 1864. P O Wadsworth, O. Ida Leatherman, b June 29, 1869. Franklin Leatherman, b Feb 17, 1873. P O Grand Rapids, Mich.

VI. Catharine Leatherman, b June 5, 1836; m Abraham Capp Jan 10, 1857. Ch of God. C:

VII. James Capp, b Nov 24, 1857; m —.

VII. Mary Capp, b Oct 31, 1858.

VII. Lizzie Capp, b Mar 18, 1860; m Abel Dintaman in 1879. P O Ithaca, Mich. C: (VIII) Ira Dintaman, Ivan C. Dintaman (d); Lydia Dintaman, Earl Dintaman (d).

VII. Sarah Capp, b Aug 25, 1861; m Alpha Holde-
man Mar 4, 1883. P O Castleton, Kan. C: (VIII) James, Sarah, Alpha, John.

VII. Franklin Capp, b Feb 10, 1866. P O Camp-
bell, Cal.

VII. Allen B. Capp, b Dec 25, 1870; m Zora Mc-
Coy. P O Barberton, O.

VI. Anna Leatherman, b Feb 7, 1838; m Abraham

DESCENDANTS OF BARBARA OBERHOLTZER 225

J. Moyer Dec 28, 1862. P O Goshen, Ind. Carpenter and farmer; Br in Christ. C: Fannie, Salome, Minerva, John, James, Manasseh, Anna.

VII. Fannie Moyer, b Nov 10, 1863; m Samuel Singer May 9, 1895. P O Elkhart, Ind. Farmer and dealer in milk; Menn. C: (VIII) Son b 1895; d 1895. Winnie Singer, b Aug 7, 1896. Orpha Singer, b Feb 15, 1898.

VII. Salome Moyer, b Mar 25, 1865; m David K. Buzzard Mar 10, 1887. P O Goshen, Ind. Vet. Surgeon. C: (VIII) Edith Buzzard, b Jan 30, 1888. Mertie Buzzard, b Mar 21, 1890. Mabel Buzzard, b Feb 24, 1898.

VII. Minerva Moyer, b Aug 31, 1866; m Jacob Breniser Jan 1, 1898. P O River Styx, O. Farmer, Menn; Br in Christ. C: (VIII) Ellis Breniser, b Apr 16, 1899. Wesley Breniser, b June 1900.

VII. John W. Moyer, b Aug 19, 1868; m Delilah Ummel Sept 5, 1896. P O Goshen, Ind. Teacher; now farmer and share holder in—and overseer of plaining factory in Elkhart, Ind. Menn Br in Christ. No issue.

VII. James F. Moyer, b Jan 23, 1871; d Mar 24, 1871.

VII. Manasseh Moyer, b Oct 18, 1874; m Olive D. Shanour May 14, 1899. P O Goshen, Ind. Teacher. No issue (1901).

VII. Anna Moyer, b Mar 10, 1880. P O Goshen, Ind. Menn Br in Christ. S.

VI. David Leatherman, b in Medina Co, O, 1839. Res Toronto, Ont. S.

VI. Fannie Leatherman, b Apr 7, 1841; m John O. Smith Jan 7, 1871. P O Bronson, Mich. He was b in Friesland, Holland, in 1839. P O Bronson, Mich. Farmer; formerly Mennonite, later he

he became a "Comeouter." He is the author of two booklets entitled, "Cause and cure of Church Division," and "Errors of Rome." C: Manasseh, Jacob, Maggie, Mary, Samuel, William, Sarah.

VII. Manasseh Smith, b in 1871; m Aurie Warner in 1875. P O Bronson, Mich. Farmer, Menn Br in Christ. C: (VIII) Gladis Smith, b 1896. Viva Smith, b 1900.

VII. Jacob Smith, b 1873; m Emma Meyers. P O Allegan, Mich. C: (VIII) Harold Smith, b 1901.

VII. Maggie Smith, b 1874. Teacher.

VII. Mary Smith, b 1876; m Ernest Snook. P O Bronson, Mich. C: Infant, Homer, Earl, Jesse.

VII. Samuel Smith, b 1878. Teacher. S.

VII. William Smith, b 1880. S.

VII. Sarah Smith, b 1881; d 1893. About two years before her death she had a wonderful experience. She saw as it were in a vision, the glory of Heaven for the space of about six hours, during which most of the time she walked the floor and told what she saw and heard. Her life thence forth was as pure as an angel. One week before she died she had a desire to depart and be with Christ, and requested prayer to be offered that she might go. Her request was granted, and a week later she entered into rest.

VI. John Leatherman, b Dec 11, 1842; d June 19, 1865; m Anna Leatherman. Carpenter, Menn. No issue.

VI. Margaret Leatherman, b Sept 2, 1844. P O Wadsworth, O. S.

VI. Jacob O. Leatherman, b Mar 19, 1846; m Christian Hounstein Jan 10, 1875. Farmer, ch of God. C: Catharine, Joel, Martha, Alpha, Franklin, Mary, Noah, Uriah, Ida, Naomi.

VII. Catharine H. Leatherman, b at River Styx,

DESCENDANTS OF BARBARA OBERHOLTZER 227

Medina Co, O, Nov 25, 1875; m Samuel K. Holde-
man Nov 27, 1898. P O Schley, Kan. Carpenter,
ch of God. No issue.

VII. Joel Leatherman, b at River Styx, O, Aug 8,
1877. P O Schley, Kan. Postmaster. S.

VII. Martha Leatherman, b at River Styx, O, Sept
12, 1880; m John H. Kleinfelt June 20, 1899. P O
Hesston, Kan. C: (VIII) John Wilbur Kleinfelt, b
Apr 16, 1891; d July 21, 1901.

VII. Alpha Leatherman, b Sept 25, 1881.

VII. Franklin Leatherman, b Apr 19, 1883; d Aug
9, 1883.

VII. Mary Leatherman, b Aug 8, 1884.

VII. Noah Leatherman, b Apr 11, 1887.

VII. Uriah Leatherman, b Feb 21, 1890.

VII. Ida Leatherman, b Oct 19, 1892.

VII. Naomi Leatherman, b Oct 25, 1896.

VI. Manasseh Leatherman, b at River Styx, Me-
dina Co, O, Aug 14, 1848; m Catharine E. Long,
daughter of David Long, June 13, 1891. She was b
in Wadsworth twp, Medina Co, O, Mar 9, 1853; d
May 5, 1891. P O Wadsworth, O. He owns the
old homestead of his father's, on which he resided
until May 1900, when he retired from farming, and
now resides in Wadsworth engaged in teaming and
dealing in stock. C: (VII) Theressa Leatherman, b
in 1891.

V. Henry Leatherman, b June 17, 1806; d Dec 21,
1856; m Catharine Moyer in 1829. She d 1879.
Farmer, Menn. C: (VI) Elizabeth, m Issac Wis-
mer; Abraham, Sarah, m Peter Bean; Henry
Joseph.

V. Catharine Leatherman, b May 7, 1811; m Joseph
M. Detweiler. Farmer, Menn. C: Ephraim. Eliza
m Benjamin Landis; Margaret (d); Reuben (d).

V. Rev. Samuel Leatherman, b May 1, 1815; m Sarah Overholt Apr 12, 1836. P O Line Lexington, Pa. Farmer and minister of the Mennonite church, ordained 1843 at Line Lexington meeting house. C: Jacob, Elizabeth, Henry.

VI. Jacob Leatherman, b Apr 30, 1837; m Sarah Musselman. Butcher, Menn. C: Samuel, John.

VI. Elizabeth Leatherman, b Jan 5, 1840; m Charles Taylor (d). No issue.

VI. Henry Leatherman, b Jan 13, 1845; m Catharine Lapp. Farmer, Menn. C: Emma, Abraham, Sallie, William, Henry (d); Franklin.

IV. Jacob Leatherman, b about 1778; m Elizabeth Overholt. Farmer, Menn. C: John, Anna, Abraham, Elizabeth, Jacob, Barbara, Joseph, Mary, Samuel.

V. John Leatherman, b in Bucks Co, Pa, 1800; d in Wadsworth, O, Feb 6, 1876; m Sarah Weidman 1831. She was b in Canada in 1808; d 1878. Farmer, Menn. C: Jacob, Jonas, Elizabeth, John, Leah, Mary, Sarah, Barbara, Alvin, Emaline, Noah, George.

VI. Jacob W. Leatherman, b Apr 12, 1834; m Mary Baker. P O Wadsworth, O. Hardware and Lumber merchant; Menn. C: Milton, Benjamin, John.

VII. Milton H. Leatherman, b Aug 9, 1861; m Laura Warner. P O Wadsworth, O. Merchant. C: (VIII) William Leatherman, b Oct 3, 1883. Carrie Leatherman, b Feb 9, 1885. Irene Leatherman, (d). Mary Leatherman, b Oct 11, 1891. Frank Leatherman, b July 13, 1899. Infant, (d).

VII. Benjamin F. Leatherman, b Dec 2, 1868; m Ise Everhard. P O Wadsworth, O. Merchant, Ref ch. C: (VIII) Ray Leatherman, b Oct 8, 1892. Glen Leatherman, b April 5, 1893. Infant, (d).



JOEL J. LEATHERMAN (See Page 227)

DESCENDANTS OF BARBARA OBERMOLTZER 229

Harry Leatherman, b March 1901.

VII. John N. Leatherman, b Nov 19, 1869; m Sadie Moncrief. P O Wadsworth, O. Merchant, Menn. C: (VIII) Marjorie Leatherman, b Apr 1, 1898.

VI. Elizabeth Leatherman, b Sept 16, 1835; d Mar 8, 1875; m George Landis (d).

VI. Jonas Leatherman, b Apr 3, 1837; d June 7, 1843.

VI. John Leatherman, b Feb 28, 1842; d Sept 8, 1846.

VI. Leah Leatherman, d July 11, 1846; aged 6 yrs 2 months 22 days.

VI. Mary Leatherman, m Daniel Rohr. P O Wadsworth, O. Farmer, Luth. C: Ella, Sarah, Emma, Charles, Lizzie.

VI. Sarah Leatherman, m Isaac Gable. P O Mendon, Mich.

VI. Barbara Leatherman, b Sept 8, 1847; m Milton S. Miller Nov 6, 1871. P O Wadsworth, O. Menn. C: (VII) Daisy Miller, b Apr 18, 1875. Lamen F. Miller, b Jan 10, 1881. Golda Mae Miller, b May 13, 1883. Deward N. Miller, b Apr 2, 1889.

VI. Alvin Leatherman, m Jane Albers. P O Wadsworth, O.

VI. Emaline Leatherman, b Nov 4, 1853; m Samuel Gable Nov 7, 1874. P O Medina, O. Cong ch. C: Metta, Laura.

VII. Metta M. Gable, b Aug 23, 1878; m Homer J. Hale. P O Medina, O.

VII. Laura E. Gable, b July 27, 1881. S.

VI. Noah Leatherman, b Sept 8, 1856; d Nov 16, 1866.

VI. George Leatherman, b Apr 30, 1845; d Oct 30, 1850.

VI. Anna Leatherman, d single.

V. Abraham Leatherman, b Aug 15, 1808; d Sept 12, 1871; m Hannah Landis Dec 6, 1831. She was b Sept 6, 1810; d Mar 25, 1849. C: Jacob, Henry, Mary, Daniel, Hannah, Anna, Susanna, Abraham. He m second wife, Mary Gross, in 1853. She d 1897. Farmer, Menn.

VI. Jacob Leatherman, b Mar 7, 1834; m Elizabeth Swartz (d). P O Pipersville, Pa.

VI. Henry Leatherman, b Jan 31, 1837; m Angeline Benner. P O Freeport, Mich.

VI. Daniel Leatherman, b Jan 21, 1840; m Esther Zimmerman. P O Seville, O.

VI. Hannah Leatherman, b Mar 19, 1841; d Sept 17, 1900; m Jacob B. Overholt. (See Jacob Overholt Family).

VI. Susanna Leatherman, b Mar 9, 1844; m Tobias S. Eby May 1, 1870. He was b Oct 30, 1841. P O Columbus Grove, O. Teacher and farmer. After marriage they were on a farm near Creston, O, 16 years, then purchased a farm in Allen Co, O, where they now reside. Menn. C: Henry, Clara, Harvey, Mary, Emma, Samuel, Ida.

VII. Henry Wilson Eby, b Mar 28, 1872. P O Elida, O. Taught school several years, then began the study of medicine; graduated from Putta Medical college Cincinnati, O, Mar 1897; now practicing his profession at Elida, O.

VII. Clara Daisy Eby, b May 9, 1873; Taught in Allen and Putnam Co's Public schools; m Menno S. Steiner Apr 8, 1894. Mennonite Evangelist; engaged in mission work for some time in Chicago, Ill., and afterwards in pastoral work in Canton, O. P O Columbus Grove, O. C: (VIII) Charity Evangeline Steiner, b May 25, 1895. Esther Agnes Steiner, b July 25, 1898. Luke Eby Steiner, b Dec 11, 1900.

DESCENDANTS OF BARBARA OBERHOLTZER 231

VII. Harvey Eby, b Oct 4, 1874. Supt of Miller City Ohio schools.

VII. Mary Amanda Eby, b Jan 10, 1876. Teacher in Allen Co O schools several years, afterwards engaged in mission work in Chicago, Ill., for some time.

VII. Emma L. Eby, b Dec 22, 1876.

VII. Samuel L. Eby, b Apr 23, 1878. Supt of schools at Beaver Dam, O.

VII. Ida L. Eby, b May 31, 1881.

VI. Abraham Leatherman, b Mar 19, 1849; d Mar 30, 1849.

VI. Anna Leatherman, b July 5, 1852; d May 13, 1882; m Peter D. Steiner Jan 8, 1870. P O Bluffton, O. Farmer, Menn. C: Leah, Menno, Samuel, John, Enos, Peter, Mary, Noah, Anna.

VII. Leah L. Steiner, b in Medina Co, O, Nov 4, 1870. Menn. S.

VII. Menno L. Steiner, b in Kent Co, Mich, Jan 8, 1872; m Barbara Blosser Jan 8, 1901. P O Clarks-ville, Mich. Clerk, Menn.

VII. Samuel L. Steiner, b Apr 5, 1873. Book Agt, Menn. S.

VII. John L. Steiner, b Apr 29, 1874; m Lydia Met-cler. Teacher, Menn.

VII. Enos P. Steiner, b Oct 23, 1875. Menn. S.

VII. Peter Steiner, b May 14, 1877; d Feb 27, 1878.

VII. Mary E. Steiner, b Feb 3, 1878. Menn. S.

VII. Noah N. Steiner, b Dec 31, 1879. S.

VII. Anna Steiner.

V. Elizabeth Leatherman, d single.

V. Jacob Leatherman, (d), m — Hotel-keeper. C: Elizabeth, Lavina, Samuel, Amanda, Caroline, Emeline, Levi.

VI. Elizabeth Leatherman, m Rufus Hide.

VI. Lavina Leatherman, m Benjamin Tinsman. C: Eugene, George.

VI. Samuel Leatherman, m ———.

VI. Amanda Leatherman, m John Dinteman.

VI. Caroline Leatherman, (d); m Henry Kindig, (d). C: Etta, Pearl.

VI. Emeline Leatherman, m ———.

VI. Levi Leatherman, m Martha Gates.

V. Barbara Leatherman, m George Shaum. C: Elizabeth, Samuel.

V. Joseph Leatherman, m Elizabeth Eby. Farmer, Menn. C: Samuel, (single); Joseph, (d); John, (single); Tobias, (d); Jacob, Christian, (d).

V. Mary Leatherman, b 1821; d 1876; m Abraham Overholt. (See Abraham Overholt Family). Mary m second husband, Abraham Koppes. C: Aaron, Mary, Amelia, Sarah.

VI. Aaron Koppes, m Amanda Long. P O Blake, Ohio.

VI. Mary Koppes, b Nov 28, 1858; m William H. Baker. (See Wm. H. Baker Family).

VI. Amelia Koppes, b July 15, 1861; d June 18, 1891; m Charles Kendall. Meth Ep. No issue.

VI. Sarah Koppes, b in Medina Co, O, Jan 4, 1863. P O Acme, O. S.

V. Samuel Leatherman.

IV. Anna Leatherman, (d); m John Delp. No issue.

IV. John Loux, (d); b Oct 12, 1782; m Susanna Delp Apr 21, 1808. She was b Mar 7, 1787; (d). Carpenter, Menn. C: George, Charles, Eliza, Magdalena, Sarah.

IV. Catharine Loux, (d); m Issac Delp. C: John, George.

IV. Peter Loux, b June 27, 1786; d July 24, 1871;

DESCENDANTS OF BARBARA OBERHOLTZER 233

m Redecca Atherholt Mar 6, 1814. She d Sept 28, 1834. C: John, Christian, Samuel, Anna. Peter m second wife, Anna Overholt, May 12, 1836. She was b May 15, 1801; d Sept 15, 1888. Farmer, Menn. C: Mary. (See Rev. Wm. Overholt Br.).

IV. Abraham Loux, b Apr 12, 1789; d Apr 11, 1867; m Mary Hofford. She was b Jan 30, 1796; d Nov 24, 1864. Farmer and carpenter. C: Rachel, Abraham, Charles, John, Olive.

III. Abraham Rosenberger, b 1750; d young.

III. Elizabeth Rosenberger, b Dec 19, 1752; d Jan 10, 1847; m Mark Fretz, son of John Fretz of Bedminster, May 11, 1773. He was b Dec 1750; d Feb 24, 1840. Farmer and Miller in New Britain twp Bucks Co, Pa. Deacon of Mennonite church at Line Lexington. C: Barbara, Maria, Elizabeth, Infant, Henry, Infant, Mark. (See Fretz Family History).

III. Barbara Rosenberger, b Jan 6, 1755; d 1832; m Daniel Rickert. Farmer, Menn. C: Henry, Daniel, Abraham, Isaac, Leanna, Anna.

III. Maria Rosenberger, b Aug 6, 1757; d Jan 14, 1778.

III. Magdalena Rosenberger, b Dec 18, 1759; d 1808; m John Swartley. He was b in Germany in 1754; d 1817. Farmer, Menn. C: John, Jacob, Samuel, Abraham, Joseph, Henry, Philip, Elizabeth, Mary.

III. Sarah Rosenberger, b Jan 24, 1765; d Apr 6, 1849; m Philip Swartley, (brother to John). He was b in Baden, Germany, Oct 28, 1764; d Sept 23, 1840. Farmer, Menn. C: Elizabeth, Henry, John, Jacob, Mary, Philip, Abraham, Samuel, Sarah. (For complete records see Rosenberger History).

HESTER OVERHOLT, DAUGHTER OF
JACOB OVERHOLT.

II. Hester Overholt, m George Pachman, (Bachman).

MAGDALENA OVERHOLT, DAUGHTER OF
JACOB OVERHOLT.

II. Magdalena Overholt, m Abraham Landis.

SARAH OVERHOLT, DAUGHTER OF
JACOB OVERHOLT.

II. Sarah Overholt, m Rudolph Landis.



ENOS OVERHOLT AND FAMILY.

(See Page 11.)

VALEDICTION.

DEAR FRIENDS:— As we reach the close of this volume, and ere we lay down our pen, we wish to add a few parting words commendatory of our progenitors, whose names and deeds are written in this book. To them we owe a debt of gratitude, for their unflinching courage in the performance of duty, and devotion to God. Nearly two centuries ago, deprived of the blessings of religious liberty to worship God in a manner acceptable to themselves in the "fatherland," they fled across the ocean to the shores of our own beloved America, then a vast wilderness. Here they carved out their homes, subdued the land, and lived modest unassuming lives, as humble tillers of the soil. In their new homes they remembered the God of their fathers, and from their humble fire-sides went up grateful songs of praise to the God of every blessing, while from the family altars ascended thanksgivings from truly grateful hearts in recognition of God's beautiful mercies and kindly leadings. Here they erected their shrines and altars, and worshiped unmolested the God of all the earth. Within these templed walls erected in the long ago, their voices were heard in the preached word, in testimony, in hearty soul inspiring songs of praise, and faithful to the last, these servants of God heard the higher summons and their voices hushed in the silence of death, they went up to their crowns of glory and are now waiting for you and me. Blessed be their memory.

Dear reader, let us take counsel of the fathers. Consider the motives that led them to leave their beloved homes in the far-off fatherland, to brave the storms and perils of the ocean for a wilderness home on these shores, that it was not simply to better their conditions in temporal affairs of this life, but as followers of Jesus, the Salvation of their souls, and

freedom from religious oppression for themselves and their off-spring were the paramount motives.

Mark their unselfish devotion to duty amid the persecutions in the old world and the trials and privations of pioneer life in this new world that made it possible for us to enjoy the freedom, blessings and comforts of the greatest country God ever gave to man. May we ever bless their memory for their simple, childlike, unyielding faith in God, and the world's Redeemer. They laid deep and firm the foundations of their faith in the Crucified One. They fought well the battles of life, and lived in peace with all mankind. And thus they have passed on to their rewards. May their self-denying, Godly lives and examples rest with benediction power upon us, while we bide our time, and follow in their footsteps, preserving unsullied the family name.

Dear reader, are you a follower of Jesus? If not, let me remind you of the saintly, godly ancestors whose forms have so long slept in their quiet graves; of the suffering for the faith; their victory in death; their crowning in the Father's House, whence they await the home-coming of the faithful loved ones. Let me point you to the Saviour they loved, and to the God they served. Let me entreat you to do likewise.

Oh, come surrender to the King of Kings,
The Sovereign Lord of all,
Before whose throne the fathers fall,
"And crown Him Lord of all."

Come join the pilgrim band,
Whose eyes are upward turned,
Behold the hills the fathers gained,
And boldly forward go.

Come, the fathers bid you come,
And Jesus stands with outstretched hands
And pleads, poor dying one,
Here's food, shelter, rest and Home, Oh come.

Milton, N. J., Sept. 22, 1903.

A. J. FRETZ.

THE HYMN OF OUR ISLANDS.

WORDS COMPOSED BY MARY C. FRETZ AUSTIN.

Music—There'll be a Hot Time in the old Town To-Night.

We mustered in our Army from the East and from the West,

From the North and from the Southland, O, the truest and the best;

And we bid our wives and sweethearts a fond but sad good-bye,

To do battle for the helpless; or to die as soldiers die.

Charge, soldiers charge! Oh, do not be delayed,

Charge, oh, charge! to victory or the grave;

Charge, soldiers charge! and never be dismayed,

Charge fiercely; yes, fiercely; ye brave—for Cuba.

CHORUS.

Where'er the flag waves, and you it see,

Sing songs of Peace—and Chi-val-ry—

Ring out "Wild Bells"—to Lib-er-ty,

Cheer stoutly; yes, stoutly; ye Free;—1-2-3.

Cheer. Hurrah! Hurrah!! Hurrah!!!

Since we bid our wives and sweethearts a fond and sad good-night,

We have crushed the yoke of bondage, set up banners to the right;

And our starry flag waves proudly over land and over sea,

But the Star of Bethlehem's manger is the freedom of the free.

Pray, soldiers pray! 'tis Christ who makes you free

Pray, O, pray, for all hu-man-ity;

Pray, soldiers pray! 'tis Heaven you can see,

Pray strongly; yes, strongly; for thee, O, Cuba.

CHORUS.

ERRATA.

- Page 5, 18th line from top of page read sold to his father
Christian Fretz—not brother.
- " 38, read V. J. Freeman Hendricks—not Dr.
- " 58, " V. Rev. Henry H. Rosenberger—not VI.
- " 59, " VI. Catharine Rosenberger died 1875—not 1857.
- " 63, " Agnes Nash—not Angas.
- " 64, " Agnes Overholt—not Angas.
- " 124, " Howard W. Farmer—not Jarmer.
- " 126, 7th line from bottom read V. Jacob Overholt b May
19, 1844—not Joseph.
- " 149, near bottom page Christiana Overholt m Rev. M. U.
Gundy—not Christian.
- " 165, " Lovie Badders—not Bradders.
- " 167, " Michael Welty—not Weltz.
- " " Magdalena Welty—not Weltz.
- " " Catharine Welty—not Weltz.
- " 172, " [VII] Clarence Leroy Harden—not VI.
- " 177, " Barbara Conrad b 1735—not 1835.
- " 181, " VI. Ollie Williams—not V.
- " 187, " V. John I. Overholt b Nov. 18, 1861.
- " 191, " Jacob Crise d Mar 6, 18—4.
- " 200, " he heired the homestead—not hired.

DEATHS.

Mrs. Agnes Stauffer Fox, of Alverton, Pa., died in 1903.
William W. Scott, of Canal Dover, Ohio., died Nov. 6, 1902.

Dec. 9, 1903.

INDEX OF BRANCHES.

Gen.		Page.
I	Martin Oberholtzer, mrd Agnes —	1
II	Barbara Oberholtzer, " Christian Fretz	3
III	John Fretz, " Anna Kratz	5
III	Agnes Fretz, " Abraham Bewighouse	13
III	Joseph Fretz, " Maria Kraut	13
III	Henry Fretz, " Anna Krout	14
III	Martin Fretz, " { Anna Kratz	
		{ Anna Licey 18
III	Jacob Fretz, " Elizabeth Kratz	23
III	Abraham Fretz, " Magdalena Kratz	24
		{ Susanna Kratz
III	Isaac Fretz, " { Veronica Kratz	46
		{ Betsey Landis
III	Barbara Fretz, " { Henry Fretz	
		{ Henry Hockman 54
III	Christian Fretz, died single.	60
III	Mary Fretz, mrd Henry Tyson	60
III	Elizabeth Fretz, " Abraham Meyer	61
II	Henry Oberholtzer, " Anna Beitler	63
III	Agnes Overholt, " Christian Fretz	64
III	Maria Overholt, " John Myers	65
III	Jacob Overholt, " Elizabeth Detweiler	65
III	Anna Overholt, " Peter Loucks	73
III	Martin Overholt, " Catharine Overholt	85
III	Barbara Overholt, " Jacob Durstine	96
III	Elizabeth Overholt, " Martin Stauffer	102
III	Henry Oberholtzer, died single.	109
III	Sarah Overholt, " "	109
III	Abraham Overholt, mrd Maria Stauffer	109
III	Christian Overholt, " Elizabeth Stauffer	122
III	Susanna Overholt, died single.	131
II	Maria Oberholtzer,	131
II	John Oberholtzer, died Infant.	131

II	Martin Overholt,	mrd Esther Fretz	132
III	Elizabeth Overholt,	" Rev. Abraham Welty	133
III	Agnes Overholt,	" Christian Stauffer	133
III	Christian Overholser,	" Rebecca Grundy	149
III	Barbara Overholt,	" Mathias Burchfield	151
III	Henry Overholt,	died single.	163
III	Mary Overholt,	mrd Christian Noffzinger	163
III	Magdalena Overholt,	" John Mumma	163
III	Martin Overholt,	" Barbara Conrad	177
III	Abraham Overholt,	" Susan Crites	178
III	Isaac Overholt,	died single.	182
III	Esther Overholt,	" "	182
III	Sarah Overholt,	mrd Philip Welty	182
III	Joseph Overholt,	" Barbara Kline	185
III	Anna Overholt,	" Gabriel Weimer	190
I	Jacob Oberholtzer,	" Barbara —	199
II	Jacob Overholt,	" Esther Leatherman	199
III	Elizabeth Overholt,	" Christian Hackman	200
III	Barbara Oberholtzer,	" Henry Fretz	200
III	Jacob Overholt,	died single.	200
III	Magdalena Overholt,	mrd Isaac Meyer	200
III	Esther Overholt,	" Jacob Leatherman?	200
II	Abraham Overholt,	" Magdalena Detweiler	201
III	Jacob Overholt,	" Elizabeth Leatherman	201
III	Abraham Overholt,	" Margaret Wismer	207
III	Mary Overholt,	" William Meyer	211
III	Henry Overholt,	" Mary Nash	213
III	Isaac Overholt,	" Anna Fretz	217
II	Anna Overholt,	" David Kulp	220
III	Abraham Kulp,	" — —	220
II	Elizabeth Overholt,	" Tilman Kulp	220
II	Mary Overholt,	" Daniel Bewighouse	220
II	Barbara Oberholtzer,	" Henry Rosenberger	221
III	Anna Rosenberger,	" Michael Leatherman	221
III	Elizabeth Rosenberger,	" Mark Fretz	233
III	Barbara Rosenberger,	" Daniel Rickert	233
III	Magdalena Rosenberger,	" John Swartley	233
III	Sarah Rosenberger,	" Philip Swartley	233
II	Hester Overholt,	" George Pachman	233
II	Magdalena Overholt,	" Abraham Landis	234
II	Sarah Overholt,	" Rudolph Landis	234

GENERAL INDEX.

BARBARA [OBERHOLTZER] FRETZ FAMILY.

Gen.	Page.	Gen.	Page.
4 Bewighouse Barbara	13	6 Austin C.	54
4 Christian	13	4 Barbara 12, 13, 18, 39	
4 Daniel	13	3 Barbara	54
4 John	13	6 Barbara	28
4 Mary	13	4 Catharine	23
6 Dimmick Benjamin	38	5 Catharine	33, 53
6 Emma E.	37	5 Caroline	53
6 Isaac	37	6 Charles A.	7
6 Laura	38	4 Christian 5, 16,	25
6 Lavina	38	5 Christian A.	11
6 Lydia	37	5 Christian	16
6 Mahlon H.	37	5 Dr. Clayton D.	41
6 Maria C.	37	5 Fretz Clementine	44
6 Farren John A.	11	5 David E.	37
6 Mary C.	11	6 Edwin S.	54
6 Fretz Abraham	17	5 Elizabeth 10, 33,	52
4 Abraham 17, 39,	47	5 Eliza A.	28
3 Abraham	24	4 Elizabeth 12, 14,	
5 Abraham	28	19, 37, 53.	
5 Abraham L.	30	6 Elizabeth	17
5 Rev. Abraham J.	33	5 Elizabeth A.	48
6 Fretz Abbie	40	5 Ely	26
3 Agnes	13	6 Emeline	27
4 Agnes 17, 18,	24	5 Enos	17
5 Dr. Alfred E.	43	4 Enos	49
5 Alice	46	5 Fannie	50
6 Rev. Allen M.	26	6 Francis M.	27
5 Alva B.	36	6 George	54
5 Amanda	49	6 Grace A.	31
4 Anna 12, 13, 25,	55	3 Henry	14
6 Annie	17	6 Henry M.	17
4 Annie	18	4 Henry	18

Gen.	Page.	Gen.	Page.
6 Horace L.	30	4 Martin	31
4 Isaac K.	29	5 Martha	36
5 Isaac L.	30	6 Mildred	54
3 Isaac	46	4 Nancy	19
5 Isaac	52	5 Oliver D.	40
5 Fretz Isaac S.	53	5 Philip K.	6
4 Isaac	54	6 Philip H.	9
6 Isaiah M.	17	4 Philip	24
6 Jacob M.	17	5 Ralph	5
3 Jacob	23	4 Rachel 11, 14,	23
5 Jacob	52	5 Reuben G.	48
4 Jacob	53	4 Sarah	14, 17
3 John	5	5 Sarah E.	45
5 John	6, 53	6 Sarah	17
6 John S.	10	6 Fretz Samuel O.	30
4 John 12, 14, 28,	50	4 Samuel	54
6 John C.	28	6 Dr. S. Edward	44
5 John L.	30	4 Susan	11
5 John K.	33	6 Susan M.	28
3 Joseph	13	5 Susan	29, 52
4 Joseph	17	4 Susanna 14, 19,	49
5 Katie F.	46	5 Susanna	47
6 Lavina	33	5 Sybilla F.	45
5 Lavina D.	40	5 Theodore E.	33
5 Lavina	52	4 Veronica	23
4 Leah	23	6 William J.	40
5 Lewis F.	45	4 William	54
6 Lucinda	27	6 Frick Charles	19
6 Fretz Mahlon M.	27	6 Emma	19
4 Mahlon	54	6 Jacob	19
5 Magdalena	32	6 Samuel F.	19
6 Mary C.	7	5 Funk Abraham K.	21
4 Mary K.	12	6 Edna J.	22
4 Mary	17, 18	5 Esther	19
6 Mary E.	28	6 Gertrude E.	23
5 Mary	28, 52	5 Jacob S.	22
6 Mary	53	5 John F.	20
6 Mary L.	31	5 Margaret	19
3 Mary	60	6 Martha	21
6 Mary H.	36	6 Mary M.	22
3 Martin	18	6 Phoebe	21

GENERAL INDEX.

241

Gen.	Page.	Gen.	Page.
5 Funk Susan E.	23	5 Meyers William F.	16
6 Hefler Irwin F.	33	6 William	40
5 Hendricks Jacob F.	38	6 Nusbickel Anna L.	49
5 Mary A.	37	6 Thomas	49
4 Hockman Barbara	60	6 Newbaker Florence	36
6 Clara F.	44	6 Mary B.	36
6 Ella	30	6 Opdyke Ella N.	49
6 Maggie F.	44	6 Ridenour Elizabeth	51
4 Mary	55	6 Emma P.	52
6 William H.	30	6 George W.	52
6 Holden Edward	49	6 Jane E.	51
6 Kulp Barbara	48	6 John	51
6 George	47	6 Mary A.	51
6 Martha	47	5 Rosenberger Abraham	
6 Mary E.	47	6 H.	59
6 Sarah E.	48	5 Catharine	55
6 Lear Abraham F.	33	5 Elizabeth	55
6 Martha F.	33	5 Rev. Henry H.	58
4 Meyer Rev. Abraham	61	5 Rev. John H.	55
4 Anna	61	5 Nancy	59
4 Christian	61	5 Rev. Samuel H.	58
4 Rev. Isaac	61	5 Sarah A.	59
4 Mary	61	5 Stover Albert S.	12
6 Meyers Aaron F.	15	5 Charles	12
6 Abraham F.	15	6 Louisa	28
5 Abraham F.	25	5 Ralph	11
5 Anna	16	6 Strohune Elias F.	33
5 Barbara	15	6 Hannah	33
5 Christian F.	25	6 John F.	33
6 Clayton F.	40	6 Mary F.	32
6 Henry F.	15	6 Sallie F.	33
5 Henry F.	16	4 Tyson Barbara	60
6 Henry	40	4 Cornelius	60
5 John F.	15	5 David	61
6 John F.	45	4 Elizabeth	60
5 Joseph F.	15	4 Henry	60
6 Lamech F.	40	4 Joseph F.	60
6 Lavina	41	4 Martin	60
5 Reuben F.	16	4 Mary	60
6 Rosella F.	40	5 Walter	61
6 Sallie	40	5 William	61

Gen.	Page.	Gen.	Page.
6 Yost Annetta F.	29	6 Yost Lizzie F.	29
6 John F.	29	6 Rachel F.	29
6 Linford L.	29		

HENRY OVERHOLT FAMILY.

Gen.	Page.	Gen.	Page.
6 Bachtel Aaron	66	5 Durstine Rev. Henry	97
6 Abraham	66	4 Henry	99
6 Elizabeth	65	5 Henry H.	100
6 Emma	66	5 Henry	101
6 John	65	5 Jacob	99
6 Mary	65	4 Jacob	101
6 Sarah	65	5 John	98, 99
6 Boyd Christian C.	68	6 Lee B.	97
6 Elizabeth	68	4 Martin	101
6 Francis A.	69	4 Samuel	102
6 Isabelle	68	4 Fretz Anna	64
6 Margaret G.	69	4 Christian	64
6 Mary A.	68	4 Daniel	64
5 Dillinger Annie	85	4 Henry	64
5 Catharine	85	4 John	65
5 Daniel L.	85	4 Mary	64
5 Elizabeth	85	5 Frick Aaron O.	120
5 Eliza	85	5 Annie O.	119
5 John L.	85	5 Henry C.	119
5 Mary	85	5 J. Edgar	120
5 Samuel	85	5 Maria O.	119
5 Sarah	85	5 Sallie O.	120
4 Durstine Abraham	96	6 Harned Abraham	123
5 Abraham	98	6 Alta E.	123
5 Abraham H.	100	6 Charles C.	123
6 Alice E.	97	6 Ida	123
4 Anna	96	6 Lettie	123
5 Anna	100	6 Mamie	123
5 Barbara	99, 101	6 Nellie	123
5 Catharine	99	5 Heath Elizabeth A.	107
4 Catharine	101	5 John R.	106
4 Christian	101	5 Joseph I.	107
6 Claribel	98	5 Martin D.	107
5 David P.	100	5 Maria	107
6 Dr. Frank H.	97	5 Lane Anna	89

Gen.		Page.	Gen.		Page.
5	Lane Catharine	90	5	Loucks Isaac	84
6	Daniel F.	91	4	Jacob	76
5	Elizabeth	91	6	Arthur	84
5	Hannah	91	5	Jacob 77, 79	84
6	Jacob F.	91	6	James D.	75
6	John W.	91	5	John 74, 82,	84
5	Rev. Martin O.	91	6	John 75, 77,	81
5	Susan	91	4	John	82
6	Leasure Edna	115	5	Jonas	85
6	Ida	115	6	Joseph 76,	79
6	Israel P.	115	5	Joseph	76
6	John F.	115	6	Kate	75
6	Loren B.	115	6	Martha 75,	82
6	Maria E.	114	5	Martin 77, 82,	84
6	Minnie	115	6	Martin R.	80
6	Longsdorff Edna O.	93	4	Rev. Martin	79
6	Frank O.	93	5	Mary 76,	85
6	John O.	93	4	Mary	74
6	Loucks Rev. Aaron	80	6	Mary J.	84
6	Aaron W.	84	5	Maria	78
6	Abraham 75,	80	6	Dr. Meade	81
5	Abraham S.	81	6	Norman	81
6	Ada 77,	81	5	Peter 74, 82,	84
6	Alvin G.	77	4	Peter	84
6	Albert	81	5	Samuel	77
6	Amanda	81	5	Sarah 83,	84
5	Anna 77,	84	4	Sarah	85
6	Anna C.	84	5	Susan	83
4	Catharine	74	6	William 77,	82
5	Catharine 78,	84	5	William	84
6	C. Abbie	77	6	Markle Cyrus P.	117
6	Charles	81	6	Jessie B.	117
6	Cora 77,	81	6	Margaret Z.	118
6	Dartha	81	6	Mary O.	117
6	David S.	80	6	Sarah B.	117
6	Edwin	82	6	Thomas M.	117
5	Elizabeth 77, 79	82	6	McGriffin Elmina L.	91
6	Erastus F.	82	6	Esther L.	90
6	George S.	81	6	Henry L.	90
4	Henry	74	6	Jacob L.	90
5	Henry S.	76	6	John L.	90

Gen.	Page.	Gen.	Page.
6 McGriffin Martin L.	90	5 Overholt D. Lindlay	95
1 Oberholtzer Martin	1	6 Dr. Earl L.	127
2 Barbara	3	5 Edgar	131
2 Henry	63	6 Edward H.	68
5 Overholt Aaron S. R.	69	6 Edwin S.	116
5 Abraham	72, 112, 116, 127	6 Effie	124
4 Abraham	93, 119, 122	5 Ella	130
3 Abraham	109	5 Elizabeth	69, 71, 72, 73, 124
5 Abigail C.	111	3 Elizabeth	102
6 Ada M.	128	6 Elizabeth	119, 129
3 Agnes	64	5 Emma F.	119
5 Agnes	65	4 Esther	89
6 Alice	67, 121	5 Fenton C.	118
5 Alsinus	130	6 Frank H.	67
5 Anne	68	5 Frank	130
5 Annie S.	93	6 Frederick	72
4 Annie	72	6 Gertrude	116, 128
5 Anna	70, 72, 121	6 George W.	116
3 Anna	73	5 George W.	119
4 Anna	91, 112, 129	6 Helen	72
6 Arnolda	127	4 Henry	70, 93, 111, 128.
3 Barbara	96	5 Henry	112, 129
5 Barbara	127	6 Isaac S.	71
5 Benjamin F.	111	5 Isaac F.	116
6 Blanche M.	127	5 Isaiah B.	95
6 Byron H.	67	3 Jacob	65
6 Carrie B.	70	5 Jacob	70, 119
5 Catharine	94	5 Jacob S. R.	66
6 Charles	67, 70	4 Jacob	72, 115
5 Charles	121, 130	5 Jennie C.	112
5 Christian S. R.	69	6 Jennie B.	129
5 Christian F.	119	6 Jessie	72
4 Christian S.	120	5 Jessie F.	96
3 Christian	122	6 Jesse B.	124
5 Christian M.	124	4 Rev. John	65
4 Christian	130	5 John S. R.	69
6 Clyde	70	6 John	70, 72
6 Cora	124	6 John	71, 72, 93, 119
6 Curtis A.	124	4 John	96, 121
5 David F.	128		

Gen.	Page.	Gen.	Page.
5 Overholt John C.	129	5 Shupe Henry	104, 107
5 Joseph	72, 73, 126	5 Isaac N.	103
5 Lizzie	130	5 Jacob	88, 104
6 Mabel	72, 127	5 James	105
3 Maria	65	5 John	79, 86
5 Maria B.	95	4 John T.	107
2 Maria	131	5 Joseph S.	108
3 Martin	85	5 Maria	103
5 Martin	72, 128, 127	5 Mason	104
4 Martin	73, 95	5 Martin N.	102
4 Martin S.	120	5 Peter L.	78
6 Max C.	116	5 Samuel	88
6 Mary	72, 118	4 Sarah	106
5 Mary	116, 121, 129	5 Smith	104
6 Oscar A.	124	5 Stauffer Abram D.	108
6 Ralph	70	5 Belle	109
5 Reuben B.	95	5 Catharine	108
6 Samuel H.	67	5 Elizabeth	108
3 Sarah	109	5 Frank P.	109
5 Sarah	127	5 George W.	109
4 Sarah	127	5 James L.	109
5 Susan	71	5 Martha J.	108
4 Susanna	86	5 Mary	108
5 Susanna S.	93	5 Mead	109
3 Susanna	131	5 Sarah	74
6 Sherman	127	5 Stoner Abraham	129
5 Sherman	131	6 Abraham	89
6 Thirza H.	68	6 Amelia A.	83
5 William	129	6 Alice S.	83
6 Shesler Ada	125	5 Alcinus	129
6 Minnie	125	6 Annetta	78
6 Walter H.	126	5 Anna E.	130
5 Shupe Abraham	78	6 Carrie	83
4 Abraham D.	102	6 Elmer E.	78
5 Anna	89	6 Erastus L.	83
5 Ann	103	6 Jordan N.	90
4 Anna	105	6 Katie O.	78
5 Catharine	87	5 Lizzie	128
5 David R.	108	5 Martin	128
5 Daniel	78	6 Martin L.	90
4 Henry	103	6 Maria L.	89

Gen.	Page.	Gen.	Page.
5 Stoner Sarah	129	5 Tinstman Christian	115
6 Sarah I.	83	6 Elwin D.	92
6 Walter F.	78	5 Emma	115
5 Sherrick Catharine	106	6 George B.	114
5 Joseph	106	5 Henry O.	114
5 Tinstman Aaron O.	92	6 Harry	92
5 Abraham O.	112	5 Jacob F.	92
5 Anna O.	114	5 Jacob O.	112
5 Benjamin E.	114	6 James B.	114
5 Catharine O.	92	5 John O.	115

MARTIN OVERHOLT FAMILY.

Gen.	Page	Gen.	Page
5 Adams Albert K.	160	5 Alleshouse Mary	154
5 Alice A.	160	6 Mary E.	156
5 Edward C.	160	6 Perry O.	156
5 Henry W.	160	6 Alter Bertha	183
5 Jessie M.	160	5 Cyrus	183
5 Laura T.	160	6 Cyrus	183
5 Mary R.	160	6 Daisy	183
5 Rosa V.	160	6 David	183
5 Sylvanus B.	160	5 David M.	184
6 Alleshouse Albert	155	6 Eva	183
6 Alice J.	156	5 Isaac R.	183
5 Anna	154	6 Jessie	183
5 Barbara	152	5 Mary	184
6 Bert	155	6 Mary	183
6 Clara	155	6 Sadie	183
5 David	155	5 Sarah M.	182
6 Della	155	5 Burchfield Aaron	138
6 Edward F.	155	3 Ann	138
6 Elizabeth A.	156	4 Anna	139
6 Frederick A.	155	3 Barbara	138
6 George E.	155	4 Barbara	160
5 Isaac	154	4 Elizabeth	136
5 Jacob	154	3 Elizabeth	138
6 Jeremiah A.	156	3 Eli	138
5 John	154	4 Esther	132
5 Joseph	155	3 Frederick	138
6 Lydia E.	155	3 Hetty	138
6 Rev. Martin L.	155	3 Jacob	138

Gen.	Page.	Gen.	Page.
4 Burchfield John	156	5 Lydia V.	198
5 Joshua	157	5 Mary L.	198
5 Lafayette	158	5 Myrtle	198
5 Mary	158	5 Will O.	197
4 Mary R.	161	6 Hamilton Grace L.	181
5 Sarah	157	6 Joseph	181
4 Sarah	160	6 Mary L.	181
5 Crise Anna	192	6 Harkless James	173
5 Chester B.	193	6 Nancy	173
5 Louisa W.	193	6 Hooper David C.	176
5 Martha M.	193	6 Esther C.	176
5 Mary E.	193	6 George W.	176
5 Salome	193	6 Jacob E.	176
5 Sybilla	192	5 Horton Frank	197
5 Walter W.	192	5 Orison	197
5 Foreman Ada	185	6 Hughes Bessie L.	186
5 Jennie	185	6 Clara R.	186
6 Fox Alice S.	146	6 Cyrus A.	186
6 Burton S.	146	6 Howard W.	186
6 Dora	146	6 Leroy H.	186
6 Minnie	146	5 Koher Christian W.	176
6 Sarah	146	5 Hiram T.	176
6 Fulkreth Alpheus	139	5 Jacob M.	176
5 Anna	139	5 John D.	176
6 Arthur H.	140	5 Lydia A.	176
5 David S.	140	5 Martin M.	176
5 Elizabeth	135	5 Mary M.	175
5 Esther	139	5 Uriah F.	176
6 Francis	139	5 William O.	176
5 Hannah	140	6 Kurtz Alsadore I.	183
5 Henry	141	6 Daisy J.	183
6 Jennie S.	140	6 Lillian H.	183
5 Joseph	139	6 Nellie M.	182
6 Lebbus	139	5 Lower Catharine	174
5 Rachel	139	6 Edna Z.	175
5 Sarah	134	5 Esther A.	174
5 Susanna	134	6 Homer D.	174
5 Grant Cora F.	197	5 Rev. John W.	175
5 Cullin W.	198	5 Joseph	174
5 Dessie S.	198	6 Maggie A.	174
5 Ivy	198	5 Martha	174

Gen.	Page.	Gen.	Page.
5 Kurtz Margaret	175	6 Mumma Maggie S.	167
6 Mayme A.	175	4 Martin	163
5 Sylvester	175	6 Martin	165
6 William A.	174	6 Marietta	171
5 William S.	174	5 Mary	164
6 Mumaw Alice	143	6 Mary L.	166
6 Elizabeth	143	5 Melissa A.	172
6 John	143	6 Milton F.	171
6 Martin S.	142	6 Nellie E. D.	173
6 Martha	142	5 Pamela	173
6 Sallie O.	143	6 Permelia A.	173
6 Wesley S.	143	5 Rebecca J.	173
6 Mumma Aaron G.	166	5 Rezin F.	172
4 Abraham	175	6 Sarah R.	172
5 Anna	165	5 Sarah	169
4 Barbara	167	6 Wesley W.	171
5 Catharine	164	6 Murray Cyrus	134
4 Catharine	173	6 David	134
6 Charles F.	165	6 Elias	135
6 Charles S.	171	6 Esther	135
4 Christian	171	6 Henry	135
4 David	175	6 Isaac G.	135
5 Elizabeth	167	6 Jennie	135
6 Elsie E.	173	6 Rachel	134
4 Esther	175	6 Susan	134
4 George	168	6 Murry Huldah A.	138
5 George W.	171	6 James	138
6 Ida C.	165	6 Joseph	137
6 Idella B.	172	6 Rev. Levi F.	136
4 Isaac	170	6 Susanna	138
6 Iva E.	165	5 Overholser Amanda	154
5 Jeremiah	165	5 Anna	150
5 John B.	164	4 Anna	150
6 John P.	166	5 Catharine	150
5 John W.	170	3 Christian	149
4 John	170	6 Clara M.	151
5 John H.	171	5 David C.	151
5 Levi D.	170	6 Dessie B.	150
6 Levi F.	172	4 Fannie	151
6 Lockey	172	5 John M.	150
5 Louisa	170	4 John	150

Gen.	Page.	Gen.	Page.
5 Overholser John W.	151	5 Overholt Ella	188
4 Joseph	149	5 Emily	181
5 Joseph B.	150	5 Emma	188
6 LeRoy N.	150	6 Ernie L. E.	180
4 Martin	150	5 Esther	178
5 Martin H.	151	4 Esther	182
5 Rachel	150	5 Fannie	150
5 Rebecca	150	6 Flora B.	180
4 Rebecca	151	5 Harvey E.	189
5 Sarah	150, 151	3 Henry	163
5 Susan	150	4 Isaac	181, 190
4 Overholt Abraham		3 Isaac	182
	177, 179, 186	5 Isaac	187
3 Abraham	178	5 Isaiah	178, 186
5 Dr. Abraham J.	179	4 Jacob	177, 182, 188
5 Addie	188	5 Jacob	187
3 Agnes	133	5 James C.	177
5 Albert	178, 181	5 Jeremiah	186
5 Alfred	186	6 Jessie L.	180
5 Amanda	181	4 John	178, 188
5 Anne	149	5 John	181, 186, 187
4 Anna	179	5 Joseph	149
5 Anna	181	3 Joseph	185
3 Anna	190	5 Joseph	186, 187
3 Barbara	151	4 Joseph	187
6 Bryson J.	178	4 Jonas	187
4 Catharine	179	5 Dr. J.	188
5 Charles R.	189	5 Leonard	179
5 Christian	149	5 Levi	178
4 Christian	182	6 Lydia J.	178
5 Christopher C.	188	3 Magdalena	163
5 Corwin A.	178	2 Martin	132
6 Corwin L.	178	3 Martin	177
5 Cyrus E.	188	4 Martin	177, 179
5 David F.	187	4 Margaret	189
5 David J.	178	5 Martha M.	189
5 Eliza A.	188	5 Mary	179, 186, 187
4 Elizabeth	177, 179, 187	4 Mary	190
3 Elizabeth	133	6 Minnie	180
5 Ellen	177	5 Moses D.	188
		5 Oliver	188

Gen.	Page.	Gen.	Page.
5 Overholt Orvilla	178	5 Smutz David	147
5 Peter	150	5 Isaiah C.	149
5 Rose A.	189	5 Joshua	149
5 Sarah 181,	186	5 Mary	147
3 Sarah	182	5 Martha	148
5 William W.	187	5 Samuel	147
5 Otis Ida	185	6 Spohn John	169
5 Mary	185	6 Philip	169
5 Samantha	185	5 Stall Charles W.	196
6 Raver Abraham	168	5 David W.	195
6 Christian	167	5 Loren A.	196
6 Esther A.	167	5 Mattie A.	196
6 Isaac	168	5 Myra	194
6 Margaret	167	6 Strauss Charles M.	169
6 Melissa	168	6 Ella N.	169
6 Sarah J.	167	6 Louisa J.	169
6 Resler Anna	154	5 Stults Allie J.	190
6 Clara	154	5 Charles F.	189
6 Daniel W.	154	5 Cyrus D.	189
6 David	153	5 Elmer E.	189
6 Harvey	154	5 Ida M.	189
6 Isaac J.	153	5 Laura L.	189
6 Jacob A.	154	4 Stauffer Abraham	147
6 John H.	154	5 Abraham O.	146
6 Mary	154	6 Abraham	147
6 Ricketts David A.	184	6 Addie E.	145
6 Scott Dorothy	163	5 Adeline	147
6 Edith	163	5 Agnes 146,	147
5 Samuel S.	163	5 Annie	147
5 Sarah F.	161	4 Annie	133
6 Walter	163	4 Christian	141
5 William W.	161	6 Christian	145
6 William	162	5 Christian	147
5 Stusser Albert C.	160	4 Elizabeth	141
5 James B.	159	5 Elizabeth	141
5 Leonard	160	5 Eliza	147
5 Mary	159	6 Ella O.	145
5 Naomi A.	159	6 Emma	145
5 Peter A.	159	4 Esther	133
5 Smutz Agnes	147	6 George D.	145
5 Christian	147	6 Hallie	146

GENERAL INDEX.

251

Gen.	Page.	Gen.	Page.
6 Stauffer Henry	145	4 Weimer Orlando B.	196
5 Henry O.	143	4 Sarah A.	191
6 John	145	4 Susan	193
5 Lucinda	147	4 Sybilla	197
5 Mary	149	5 Winona	197
4 Mary	147	5 Welty Abraham	168
5 Sarah O.	146	5 Brenard	185
4 Sarah	147	5 Catharine	167
6 Susan	145	5 Carrie	184
5 William	147	4 Eliza A.	185
6 Summy Amos	140	4 Esther	182
6 Anna	140	5 George	184
6 Ezra	140	5 Ida	184
6 Ida	140	4 Isaac	184
6 J. W.	139	5 John	168
6 Maria	140	4 John	184
5 Thursby Bertha	190	6 Lizzie M.	168
5 David	190	5 Lydia	184
5 Della	190	5 Magdalena	133
5 Diana	190	5 Mary	168 185
5 Floyd	190	5 Dr. Orin S.	184
5 Joseph O.	190	5 Priscilla	184
5 Louisa	190	4 Sarah	133
5 Newton	190	6 William S.	168
5 Samuel S.	190	6 Woodward Arthur	148
5 William	190	6 C. Walter	148
5 Weimer Artie	196	6 Davis	148
4 Caroline	197	6 Emma	148
5 Dwight L.	196	6 Isaac S.	148
4 Elias W.	193	6 John G.	148
4 Louisa	195	6 Mary	148
5 Ora	197	6 Sallie	148

JACOB OBERHOLTZER FAMILY.

Gen.	Page	Gen.	Page
5 Bryan Benjamin F.	206	6 Fretz Amanda	202
5 Elizabeth	206	6 John O.	202
5 John	205	6 Joseph	217
5 Mary A.	207	6 Lizzie	217
6 Fretz Abraham O.	202	6 Mary	217
6 Abraham	217	5 Gross Christian A.	216

Gen.	Page.	Gen.	Page.
5 Gross Henry	214	6 Leatherman Elizabeth	
5 Isaac M.	217		228, 229, 231
5 Magdalena	213	6 Emeline	229, 232
5 Margaret	216	6 Fannie	225
5 Mary	213	6 Hannah	230
5 Salome	213	4 Henry	221
6 Koppes Aaron	232	6 Henry O.	222
6 Amelia	232	5 Henry	227
6 Mary	232	6 Henry	228, 230
6 Sarah	232	5 Jacob F.	222
5 Landis Abraham	202	6 Jacob O.	226
5 Elizabeth	201	6 Jacob	228,
5 Hannah	202		230
5 Jacob	201	4 Jacob	228
4 John	202	6 Jacob W.	228
5 Mary	202	5 Jacob	231
5 Sarah	202	5 John	222, 228
5 Leatherman Abraham	222, 230	6 John	226
6 Alvin	229	5 Joseph	232
6 Amanda	232	6 Lavina	232
6 Anna	224, 231	6 Levi	232
4 Anna	232	6 Manasseh	227
6 Barbara	229	6 Margaret	226
5 Barbara	232	6 Mary	223, 229
6 Catharine	224	5 Mary	232
5 Catharine	227	6 Samuel	224, 232
6 Caroline	232	5 Rev. Samuel	228
6 David	225	6 Sarah	223, 229
6 Daniel	230	6 Susanna	230
		4 Loux Abraham	232

Gen.	Page	Gen.	Page
4 Loux Catharine	232	5 Overholt Jacob B.	203
4 John	232	4 Jacob	207
4 Peter	232	4 John M.	202
4 Moyer Abraham D.	211	5 John B.	203
5 Abraham G.	213	4 John	207
5 Fannie G.	212	5 John 211,	219
5 Mary	212	5 Joseph G.	207
5 William G.	211	4 Joseph	217
2 Oberholtzer Barbara	221	5 Lizzie 218,	220
1 Jacob	199	3 Magdalena	200
2 Overholt Abraham	201	4 Magdalena 213,	218
4 Abraham 201,	207	2 Magdalena	234
3 Abraham	207	5 Margaret	210
5 Abraham G.	210	5 Mary 217, 202,	208
5 Abraham 211,	218	4 Mary 205, 216,	219
4 Abraham S.	219	3 Mary	211
4 Anna	213	5 Mary	220
2 Anna	220	2 Mary	220
4 Barbara	200	5 Maria 207,	210
5 Charles B.	203	5 Rebecca	209
3 Elizabeth	200	5 Samuel 203,	211
4 Elizabeth 201,	213	5 Susanna	209
5 Elizabeth 202,	211	4 Susanna	218
2 Elizabeth	220	5 Susan M.	210
5 Eli	205	5 Susan	220
5 Enos	204	5 Tobias	217
3 Esther	200	5 William G.	202
4 Esther	201	5 William B.	204
4 Hannah	219	4 William	217
5 Hannah 218,	220	3 Rosenberger Anna	221
5 Henry G.	209	3 Barbara	233
4 Henry	210	3 Elizabeth	233
5 Henry	211	3 Magdalena	233
3 Henry	213	3 Sarah	233
4 Isaac 203, 210,	219	5 Shaddinger Harvey	215
5 Isaac G.	209	5 Huldah J.	215
5 Isaac M.	211	5 Lewis	214
3 Isaac	217	5 Sarah A.	215
2 Jacob	199	5 Wesley C.	216
3 Jacob 200,	201	5 Yothers Barbara A.	218
5 Jacob	201	5 Isaiah	218

Gen.	Page	Gen.	Page
5 Yothers Isaac O.	219	5 Yothers Sarah	218
5 Jacob	219	5 Susanna	219
5 Mary	218		

A
Genealogical Record
OF THE DESCENDANTS OF
WILLIAM NASH

OF
BUCKS COUNTY, PENNSYLVANIA.
TOGETHER WITH HISTORICAL AND BIOGRAPHICAL
SKETCHES AND ILLUSTRATED WITH PORTRAITS
AND OTHER ILLUSTRATIONS.

BY
REV. A. J. FRETZ,
MILTON, N. J.

PRESS OF
PEQUANNOCK VALLEY ARGUS.
BUTLER, N. J.

1903.

WILLIAM NASH, OF BEDMINSTER,
AND HIS DESCENDANTS.

I. William Nash, b Nov. 24, 1696; d in 1760. Emigrated to America in the early part of the eighteenth century, and settled in Bedminster township, Bucks Co., Pa. By some he is said to have been a native of England, but by others it is thought he was a German. He was three times married, but the maiden names of none of his wives are known. His third and last wife was Agnes, widow of Martin Oberholtzer. By his first wife the children were Elise, Ann, and Katharine; by the second wife, Magdalena and William; by the third wife, Elizabeth, Joseph, Benjamin, and Abraham. He made his will in 1760, which was probated Dec. 23, 1760, recorded in Philadelphia, and reads as follows, viz:

WILL OF WILLIAM NASH.

In the name of God, Amen. I, William Nash, of Bucks County, and Township of Bedminster, being weak in body but of sound memory, blessed be God, Do this eighteenth day of November, in the year of our Lord 1760, make and order this my last Will and Testament, in manner following, that is to say: First, I give and bequeath to Anglis, my wife, the stone end of my dwelling house for her to live in, as also 2 cows and a young horse, with a sufficiency of hay yearly to fodder said creatures, with four sheep and sufficiency of hay yearly to fodder said sheep, as also my Sd wife's saddle she is to possess and enjoy. And next, I give and bequeath to this my Sd wife's daughter, Barbara Frets, seven pounds, the remainder of ten pounds, which I have engaged to pay her. I also allow and bequeath to my son, Martin Overhold, the sum of ten pounds, to be levied of my estate. I give and bequeath to my daughter, Mary, a new suit of cloaths in full, a bed and bedding of cloaths with a bedstead, a cow, a tub, a pail, a churn, pewter, an iron pot and frying pan. I also give and bequeath to my first wife's

three daughters, Ellse, wife of Wm. Tyson, Ann, wife of Joseph Tyson, Katharine, wife of Benjamin Hendricks, and William, son of my second wife, and my daughter, Madaline, wife of Jacob Frets, and daughter of my second wife: as also I bequeath to Elizabeth, Joseph and Abraham, children of my now present wife, with my first wife's children, an equal part of the remainder of my estate, after the first above mentioned and bequeathed parts is first paid; and I make and ordain her, my s'd wife, and my trusty friend, William Tyson, sole executrix and executor of this my last Will, in trust for the intent and purpose in this my last Will contained; and I make my loving friend, Tilman Culp, overseer of this my last Will—to take care and see the same performed according to my true intent and meaning. And I also allow and bequeath to my present wife a bed and bedstead and bedding of cloaths for her own use and proper right, *apote* and necessities suitable for a citchen, as also the wool, flax, &c., for the the use of children now in my house. In Witness Whereof, I, the s'd Wm. Nash, have to this my last Will and Testament set my hand and seal the day and year above written. His

WILLIAM [W] NASH. [Seal]
Mark.

Signed, sealed and delivered by the s'd Wm. Nash, as and for his last Will and Testament in the presents of Abraham Schwartz, Joseph Nash. And it is further ordered me, the afs'd Wm. Nash, that my afs'd Ax'rx and Executor shall have full power and authority to get a draught for this my plantation, so as they may get a Deed or Title for the same ifs'd Ex'rx and Ex'or, with afs'd Overseer thinks fit, as witnessed on the other side.

His
WILLIAM [W] NASH. [Seal]
Mark.

Philad'a, 23d Dec'r, 1760.

Then personally appeared Abraham Schwartz and Joseph Nash, the witnesses to the foregoing Will, Codicil thereto made and subjoined, and on their solemn affirmation according to law, did declare they saw and heard William Nash, the testator therein named, sign, seal, publish and declare the same Will for and as his last Will and Testament, and also saw and heard him sign, seal, publish and declare the s'd Codicil to the s'd Will made for a part and addition to his s'd Will, and that ye. doing of each he was of sound mind, memory and understanding, to ye best of their knowledge.

CORAM WM. PLUMSTEAD, Reg'r Gen'l.

Be It Remembered, that on the 23 day of Dec'r, 1760, the last Will and Testament of William Nash, dec'd, in due form of Law was Proved and Probate. L'r's

THE NASH HISTORY.

Testamen'ry were granted to Augnis Nash (William Tyson renounced), Execu'rs in said Will named being solemnly affirmed well and truly to Administer the Decedt's Estate and bring an Inven'ry thereof into the Reg'r Genl's office at Philada. at or before the 23 day of Jan'ary next and render a true acco'd when required. Given under the seal of the s'd offic.

WM. PLUMSTED,
Regr. Genl.

ELISE, DAUGHTER OF WILLIAM NASH.

II. Elise Nash, m William Tyson. Descendants not traced.

ANN, DAUGHTER OF WILLIAM NASH.

II. Ann Nash, m Joseph Tyson. Descendants not traced.

KATHARINE, DAUGHTER OF WILLIAM NASH.

II. Katharine Nash, m Benjamin Hendricks. Descendants not traced.

DESCENDANTS OF MAGDALENA, DAUGHTER
OF WILLIAM NASH.

II. Magdalena Nash, b —, d—; m Jacob Fretz about 1755. He was b about 1732, d—. They at first lived in Tincum township, near Erwinna, on a farm later known as the Ervine place, he having sold it to a man by the name of Ervine.

After selling his farm near Erwinna he purchased a farm in Bedminster township, where he died, and where his son Joseph (known as Big Joe) also lived and died, after which it was sold to Isaac Detweiler, and was later owned by Aaron Yerger. The farm originally extended back to the Tohickon. Jacob and his wife were in all probability members of the Mennonite church at Deep Run, where they were buried. Children: Elizabeth, Abraham, John, Hannah, Barbara, Magdalena, Jacob, William, Joseph, Isaac.

III. Elizabeth Fretz, b in Bucks Co., Pa., July 1, 1756, d Feb. 13, 1831; m Rev. John Kephart. He was born Feb. 10, 1751, d Aug. 31, 1822. Farmer and minister. Ordained to the ministry of the Mennonite church, and preached at the Doylestown meeting-house. C: Magdalena, Susan, Elizabeth, Jacob, John Catharine, Hannah, Abraham, Anna.

III. Abraham Fretz, b Jan. 1, 1758, d Feb. 14, 1839; m Elizabeth Harman Mar. 14, 1786. She died Nov. 11, 1843. Farmer and weaver. Served as teamster three months in the American army during the Revolutionary war and carted powder from Trenton, N. J., to Boston, Mass., and was present at the battle of Bunker Hill. Menns. C: Jacob, Susan, John, Catherine, Abraham.

III. John Fretz, b Aug. 28, 1763; d Feb. 24, 1842; m Mary Kratz Apr. 15, 1792. She was b March 7, 1770;

6 DESCENDANTS OF MAGDALENA NASH.

d July 9, 1849. Farmer. Menns. C: Magdalena, Rachel, Elizabeth, Abraham, Barbara, John, Mary, Susanna, Lydia.

III. Hannah Fretz, d single

III. Barbara Fretz, d single.

III. Magdalene Fretz, d single.

III. Jacob Fretz, b in Bucks Co., Pa.; m Elizabeth Heistand. Farmer. Menns. C: Henry, Eli, Noah William.

III. William Fretz, b Oct. 22, 1768, d—, m Mary Stover. C: Joseph, Barbara, Jacob, Magdalena, Catharine. He m second wife Margaret Garges. Farmer. Menns. C: Eliza.

III. Joseph Fretz, b 1771, d 1823; m Mary Souder. He was called "Big Joe" to distinguish him from several other Joseph Fretz's. Farmer. Menns. C: Elizabeth, Abraham, Catherine, William.

III. Isaac Fretz, b June 11, 1781, d Dec. 27, 1855; m Mary Moyer. She d Mar. 27, 1854. Farmer. C: William, Magdalena.*

DESCENDANTS OF WILLIAM, SON OF
WILLIAM NASH.

II. William Nash. Descendants, if any not traced.

*For omitted records of descendants of Jacob and Magdalena (Nash) Fretz, see Fretz Family History, pages 89-133.



REV. ADAM SCHWIMLEY.
(See Page 17)

DESCENDANTS OF ELIZABETH, DAUGHTER OF
WILLIAM NASH.

II. Elizabeth Nash, b in Bedminster township, Bucks Co., Pa., Aug. 3, 1731; d; m *Martin Overholt. He was b about 1745-6, d after 1815. Farmer in Plumstead township, Bucks Co., Pa. Menns. C: Jacob, William, Agnes, Joseph, Mary, Elizabeth, Magdalena, d s; Abraham, d s; Barbara, Anna, Sarah.

III. Jacob Oberholtzer, b in Bucks Co., Pa., Mar. 12, 1767, d Oct. 1, 1849; m Mary Angeny May 17, 1791. She was b Mar 12, 1765, d——. Farmer. Menns. C: Jacob, Elizabeth, Martin, Barbara, Infant, Anna, Maria, Sarah.

IV. Jacob Overholt, b Apr. 6, 1792; m Anna Shutt. No issue.

IV. Elizabeth Overholt, b Dec. 5, 1793; m Christian Fretz.

IV. Martin Overholt, b Oct. 13, 1796; m Anna Kulp; one c, Jacob.

IV. Barbara Oberholtzer, b Aug. 17, 1798; m John Leatherman, (Thick John). C: Jacob, Martin, Mary, Elizabeth, Barbara, Nancy.

IV. Anna Oberholtzer, b May 15, 1801, d Sept. 15, 1888; m Peter Loux in 1836. He was b June 27, 1776, d July 24, 1871. Farmer. Menns. One c, Mary.

IV. Maria Oberholtzer, b Sept. 17, 1803; m John Leatherman, (Little John). C: Elizabeth, Anna, Mary, Catherine, Hannah.

IV. Sarah Overholt, b Aug. 25, 1808; m Rev. Samuel Leatherman. (See Rev. Samuel Leatherman Family).

*Son of — Oberholtzer, who emigrated to America before the Revolution, or as early as about 1700.

For omitted records of descendants of III. Jacob and Mary (Angeny) Oberholtzer, see Wisner Family History.

III. Rev. William Oberholtzer, b in Bucks Co., Pa., Aug. 27, 1768, d Sept. 18, 1838; m Gertrude Kulp, daughter of Michael Kulp. She was b Dec. 28, 1769, d July 27, 1827. They at first lived in Bucks Co. and later in Northampton Co., Pa. From there they moved to Medina Co., Ohio, locating in Guilford township, where they died. He was a farmer and minister of the Mennonite church, having been chosen to the ministry prior to his removal to Ohio, and served as minister in Northampton Co., Pa., and Medina Co., Ohio. C: Anna, Martin, Elizabeth, Barbara, Mary, William, Joseph, Sarah, John, Susanna, Lydia.

IV. Anna Oberholtzer, b in Bucks Co., Pa., June 12, 1792, d in Wadsworth township, Medina Co., O., Dec. 19, 1863; m Jacob Hendricks Baker Sept. 14, 1820. He was b in Montg. Co., Pa., June 29, 1794, d in Medina Co., O., June 11, 1890. Shoemaker. Menns. C: George, Susanna, William.

V. George Baker, b July 13, 1821, d Dec. 24, 1893; m Sarah Geisinger Sept. 9, 1852. She was b June 18, 1821. Farmer. River Brethren. C: Susan, Eli, Jonas, William, Jacob, Joseph, Infant, Alice, Infant.

VI. Susan Baker, b at Shinersburg, O., Jan 8, 1854; m Irvin Stauffer Sept. 23, 1880. P. O., Easton, Ohio. Farmer. U. B. ch.

VII. Nina Stauffer, dc, b May 3, 1882. George B. Stauffer, b Sept. 29, 1883. Earl Stauffer, b Nov. 24, 1886. Myrtle E. Stauffer, b Apr. 15, 1891. William O. Stauffer, b Dec. 25, 1897.

VI. Eli Baker, b Mar. 20, 1855, d May 23, 1884.

VII. Jonas Baker, b July 1, 1856; m Catharine Amstutz. P. O., Barberton, O. C: **VII.** Clarence Baker.

VI. William H. Baker, b in Wayne Co., O., Feb. 11, 1858; m Mary Koppes Sept. 23, 1880. P. O., Acme, O. Stone and brick mason. Meth. Ep. C: Chloe Belle Baker, b Dec. 3, 1881, d Feb. 20, 1897. Meth Ep.

VI. Jacob Baker, b July 6, 1860, d Dec. 8, 1860.

VI. Joseph Baker, (twin) b July 6, 1860. P. O., Barberton, O.; s.

VI. Infant son, b Sept. 3, 1862.

VI. Alice Baker, b May 31, 1864, d June 10, 1864.

VI. Infant son, b Oct. 7, 1866.

DESCENDANTS OF ELIZABETH NASH. 9

V. Susanna Baker, b Nov. 23, 1823, d July 3, 1900. S.

V. Dr. William Overholt Baker, b in Lower Mt. Bethel township, Northampton Co., Pa., Dec. 12, 1827; m Rebecca Utt May 10, 1856. P. O. Louisville, O. Dr. Baker was born about three miles from the foot of the Blue mountains, near the banks of Martins Creek, where his early childhood days were spent. This was before the days of public schools, and the schools he attended were known as "Subscription" schools, which were held in the winter in the Mennonite church, which was fitted up for the purpose. After removing to Ohio he attended the common schools for several years, and later Wadsworth Academy several terms. However, he received the bulk of his knowledge and mental discipline by incessant and close study by himself. At the age of 20 years he began to teach school, which he followed through his student life. After arriving at the age of 21 years he began the study of medicine at Wooster, Ohio, in the office of his uncle, Dr. John Overholt, in connection with teaching. In 1852 and 1853 he took a course of lectures at the Jefferson Medical College at Philadelphia, Pa. Later he went to Cleveland, O., where he also took lectures. In 1855 he commenced the practice of medicine at Louisville, O., where he still resides, and is engaged in the practice of his profession. About 1860 he was chosen to the ministry of the Brethren in Christ church, and has served the church by preaching the gospel as much as his circumstances would permit for the last forty years. C: Infant, Alfred, Anna, Amanda, John, Mary, Ada, Charles, Minnie.

VI. Infant son, stillborn, 1857.

VI. Alfred Jacob Baker, b 1859, d Sept. 21, 1860.

VI. Anna Elizabeth Baker, b at Louisville, Stark Co., O., Aug. 20, 1861; m Hiram Franklin Hixson Sept. 1, 1881. He d . Res. 198 W. Brookline St., Mass. Prof. of mathematics and bookkeeping. Baptist. C: (VII.) Methyl Julia Hixson, b at Louisville, O., Oct. 2, 1882. Student at Latin school. Baptist. (VII.) Infant son, b Mar. 20, 1886. (VII.) Raymond Baker Hixson, b at Parsons, Kans., June 6, 1887, d Feb. 12, 1891.

VI. Amanda Catharine Baker, b Apr. 2, 1864. Baptist.

VI. John Wesley Baker, b Nov. 3, 1866, d Oct. 8, 1867.

VI. Mary Ellen Baker, b Dec. 28, 1868. School teacher. Baptist. S.

VI. Ada Baker, b May 10, 1871, d Aug. 21, 1871.

VI. Charles William Baker, b Aug. 3, 1873. P. O. Louisville, O. Painter and paper-hanger.

VI. Minnie Baker. b Sept, 31, 1874, d April 19, 1875.

IV. Martin Overholt, b in Northampton Co., Pa., in 1794, d in Ohio in 1879; m Elizabeth Shaun. She was born in Northampton Co., Pa., 1792, d in Medina Co., O., 1856. Farmer. Menns. C: Mollie, William, Abraham, Anna Leah, Sallie, Elizabeth.

V. Mollie Overholt, b in Northampton Co., Pa., 1818; d 1866; m Jonas Kindig.

VI. Martin, Abraham, Alpha.

V. William Overholt, b in Northampton Co., Pa., 1820; m Elizabeth Leatherman Nov. 18, 1841. Farmer. Menn. Br. in Christ. C: Amos, Martin, John, Aaron, Abraham, William, Jonas, Levi, Sarah, Jacob, Leah, Mary, Elizabeth, Rufus.

VI. Amos Overholt, b Jan. 6, 1843; m Elizabeth Moyer. Farmer. U. B. ch. C: Alice, John, Fannie, Edna, Clarence, Claude.

VI. Martin Overholt, b Feb. 22, 1844; m Catharine Nusbaum, Jan. 9, 1870. P. O., Bliss, Mich. Carpenter and farmer. Menn. Br. in Christ. C: Lester, Orpha, Cora, Lawrence, Florence, Oscar.

VII. Lester Overholt, b in Elkhart Co., Ind., May 20, 1872; m Nettie Bowles Oct. 8, 1897. P. O., Petoskey, Mich. Baker. Meth Ep. C: VIII. Melville Sherwin Overholt, b July 12, 1898. Stanley B. Overholt, b Mar. 21, 1901. Twin to Stanley, stillborn.

VII. Orpha Overholt, b July 20, 1875; m Asa Keiser. P. O., Harber Springs, Mich. Teacher. U. B. ch. C: (VIII.) Florence.

VII. Cora Overholt, b May 1, 1879.

VII. Lawrence Overholt, b Mar. 7, 1881.

VII. Florence Overholt (twin), b Mar. 1881.

DESCENDANTS OF ELIZABETH NASH. 11

VII. Oscar Overholt, b Mar. 10, 1888.

VI. John Overholt, b Aug. 22, 1845; m Lydia A. Brown, Feb. 22, 1880. P. O. Goshen, Ind. Carpenter. C: Ellen, John, Bertha, Rufus.

VI. Aaron Overholt, b Dec. 5, 1846; d 1865.

VI. Abraham Overholt, b Jan. 27, 1848; m Linda N. Miller, Sept. 6, 1888. P. O. Grand Rapids, Mich. C: (VII.) Zoe Elnora Overholt.

VI. William Overholt, Jr., b Mar. 20, 1849; d May 21, 1878; m Sarah Wismer in 1870. C: Clara, d; Mary, Elmer, d.

VI. Jonas Overholt, b Aug. 12, 1850; m Catharine Nusbaum. P. O. Dutton, Mich. Farmer; Ger. Bap. C: Alpha, Arthur, Rose, John, Charles, Walter, Lloyd, Nelson.

VI. Levi Overholt, b Jan. 18, 1852; d 1852.

VI. Sarah Overholt, b May 2, 1853; d 1861.

VI. Jacob Overholt, b July 4, 1854; m Ettie I. Hammond in 1879. Farmer. C: Clara, d; Clyde, Harold.

VI. Leah Overholt, b Nov. 9, 1856; d 1885.

VI. Mary A. Overholt, b May 7, 1858, d 1888.

VI. Elizabeth Overholt, b Mar. 16, 1860, d 1882.

VI. Rufus Overholt, b Jan. 25, 1863; m Ida Hammond in 1888. P. O., Dutton, Mich. Farmer. C: (VII.) Blanch E. Overholt.

V. Abraham Overholt, b in Northampton Co., Pa., in 1822; d in Medina Co., O., 1853; m Mollie Leatherman. She was b in 1821; d in 1876. Blacksmith; Menn's. C: Elizabeth, Enos, Manasseh, Joseph, Samuel, John, Jacob.

VI. Elizabeth Overholt, b in 1844; d infant.

VI. Enos Overholt, b in Medina Co., O., in 1846; m Matilda Fox, of Mahoning Co., O., in 1876. P. O. Trousdale, Kan. Blacksmith; Menns. Br. in Christ. C:

VII. Priscilla May Overholt, b at Wakarusa, Ind., in 1876. Menn. Br. in Christ. Matron of Rescue Home, Pueblo, Colo. S.

VII. Timothy James Overholt, b in 1878. P. O. Trousdale, Kan. Farmer; Menn's. Br. in Christ. S.

VII. Charity Ann Overholt, b 1879.

VII. Phebe Estella Overholt, b in Harvey Co.,

Kans., 1882. Mission worker. Menn. Br. in Christ.

VII. Amelia Sarah Overholt, b in 1884. Student at High School. Menn. Br. in Christ.

VII. Charles Elias Overholt, b in 1886; is a promising musician. Menn. Br. in Christ.

VII. Mary Rossetta Overholt, b 1889.

VII. Herby Hermon Overholt, b 1892.

VII. Savilla Ruth Overholt, b 1894.

VI. Manasseh L. Overholt, b in Medina Co., O., June 4, 1847; d in Kans. Nov. 5, 1884; m Mary Berkey June 28, 1868. She was born in Holmes Co., O., Mar. 26, 1847. P. O., Hesston, Kans. Cabinet maker and inventor of "Honest washing machines." Menns. C: Samuel, Sarah, John, Anna, Caroline, William, Emma, Mary, Fannie, Lucinda, Eli.

VII. Samuel B. Overholt, b in Medina Co., O., Apr. 27, 1869; m Mary M. Rogers Dec. 3, 1891. P. O. Hesston, Kans. Creameryman and engineer. Menns. C: (VII.) Walter H. Overholt, b July 2, 1892. Lottie M. Overholt, b May 2, 1894. Clayton S. Overholt, b July 23, 1896. Goldie E. Overholt, b Sept. 29, 1898. Mary M. Overholt, b Sept. 10, 1900.

VII. Sarah Overholt, b in Medina Co., O., Aug. 19, 1870; She d Nov. 17, 1890; m Jonah Holdeman Oct. 14, 1887. P. O. Schley, Kans. Farmer. Menns. C: (VII.) Ida Holdeman, b May 15, 1889. Isaiah Holdeman, b Oct. 31, 1890, d Mar. 16, 1892.

VII. John A. Overholt, b Apr. 28, 1872; m Rebecca Culp, May 20, 1897. P. O. Homestead, Kans. C: Alta May Overholt, b Nov. 18, 1900.

VII. Infant.

VII. Infant.

VII. Anna Overholt, b July 25, 1873; d in 1880.

VII. Caroline Overholt, b Nov. 22, 1874. P. O., Hutchinson, Kans. S.

VII. William Overholt, b Sept. 10, 1876; d 1880.

VII. Emma Overholt, b May 18, 1878. P. O., Schley, Kans. S.

VII. Mary Overholt, b Sept. 10, 1879; d Oct. 16, 1879.



AURACHER FAMILY GROUP.
(See Pages 20-22.)

DESCENDANTS OF ELIZABETH NASH. 13

VII. Fannie Overholt, b July 22, 1880. P. O. Hesston, Kans. S.

VII. Lucinda Overholt, b March 19, 1882. P. O. Hesston, Kans. S.

VII. Eli Overholt, b Mar. 16, 1884.

VI. Joseph Overholt, b in 1848. P. O. Schley, Kansas. S.

VI. Samuel Overholt, b 1850; d 1867.

VI. John Overholt, b 1851; d small.

VI. Jacob Overholt, b 1853; d small.

V. Anna Overholt, b in Northampton Co., Pa., 1824; married Jacob Kreider, Dec. 2, 1841. He was b —. Farmer. Menns. C: John, Daniel, Martin, William, Jacob, Sarah, Lizzie, Jonas, Joseph.

VI. John Kreider, b Feb. 28, 1843, in Wayne Co., O.; married Mary S. Kindy, June 8, 1868. She d May 1, 1877. C: Milo, William, Nora, John married 2nd wife, Mary Y. Yoder, Mar. 2, 1878. P. O. Wadsworth, O. Hotel-keeper. Menns.

VII. Milo Kreider, b Nov. 24, 1869; d Dec. 2, 1878.

VII. William Kreider, b May 12, 1872; married Carrie Hostettler, Oct. 1, 1896. P. O. Wadsworth, O. Veterinary. C: **VIII.** Son, stillborn; Sybil Catharine Kreider, b June 26, 1898.

VII. Nora Kreider, b April 1, 1874.

VI. Daniel Kreider, b Mar. 10, 1845; d Jan. 3, 1867, in St. Louis. Teacher.

VI. Dr. Martin K. Kreider, b in Wayne Co., O., Jan. 18, 1847; married Saloma Hoover, Sept. 26, 1869. P. O. Goshen, Ind. Physician and surgeon. Presby. C: Alice, Nettie, Dora, Beulah.

VII. Alice Kreider, b Sept. 27, 1870; married Haines Egbert, Sept. 15, 1892. P. O. Goshen, Ind. C: **VIII.** Lillian Egbert.

VII. Nettie Kreider, b Sept. 25, 1872; married Robert F. Miller, Feb. 12, 1895. P. O. Goshen, Ind. C: **VIII.** Helen Miller.

VII. Dora B. Kreider, b Aug. 2, 1874. P. O. Goshen, Ind. S.

VII. Beulah Kreider, b Sept. 4, 1876. P. O. Goshen, Ind. S.

VI. Dr. William B. Kreider, b in Wayne Co., O.,

Feb. 3, 1849; married Nettie C. Wickham, Sept. 16, 1873. P. O. Goshen, Ind. Physician and surgeon. Presby. C: **VII.** Noble Wickham Kreider, b Sept. 24, 1874. P. O. Goshen, Ind. Musician (pianist). Presby. S.

VI. Jacob Kreider, b Aug. 28, 1850; d Sept. 1852.

VI. Sarah A. Kreider, b Mar. 6, 1853; m Noah S. Hoover, Mar. 19, 1882. P. O. Goshen, Ind. Farmer. Menn. C: **VII.** Anna Hoover, b Nov. 17, 1884. **VII.** J. William Hoover, b June 22, 1886. **VII.** Ada May Hoover, b May 27, 1890.

VI. Lizzie Kreider, b May 23, 1855; m Joseph Lind. Res. 606 S. Broadway, Akron, O. Slate roofer. Menn. C: **VII.** Jonas, Wille, Noble, dec'd, Melvin.

VI. Rev. Jonas Kreider, b in Medina County, Ohio., June 8, 1857; m Catharine Stine Nov. 29, 1883. P. O., River Styx, O. Farmer and minister. Menn. ch. C: **VII.** Llyod S. Kreider, b Sept. 25, 1884. **VII.** Milo G. Kreider, b Aug. 20, 1886. **VII.** Laura A. Kreider, b July 13, 1888. **VII.** Bertha A. Kreider, b Nov. 13, 1890. **VII.** Ida B. Kreider, b Sept. 3, 1893.

VI. Joseph Kreider, b in Medina Co., O., July 15, 1859; m Anna M. Anthony Dec. 16, 1886. P. O., Victor, Colo. Assistant cashier in bank of Victor, Colo. Presby. C: **VII.** Boyd B. Kreider, b May 30, 1888.

VI. Amanda Kreider, b Sept. 2, 1865; m George Martin Feb. 24, 1891. P. O., Orville, O. Farmer. Menn's. C: **VII.** Nellie Martin, b Dec. 6, 1891. Edith Martin, b Jan. 8, 1893. Clara Martin, b May 18, 1894. Mabel Martin, b Sept. 11, 1896.

VI. Anna Kreider, b July 26, 1869; m Daniel Hoover Dec. 15, 1898. P. O., Wadsworth, O. Farmer. Menn's. C: **VII.** Paul Hoover, b Sept. 23, 1900.

V. Leah Overholt, b 1826; m Michael Kapp. P. O., Blake, O.

V. Sallie Overholt, b in Medina Co., O., Sept. 10, 1829; m William D. Kindig Jan. 21, 1851. P. O., Poe, Ohio. Farmer. Menn's. C: Reuben, Levi, Maria, E—, W—.

VI. Reuben O. Kindig, b in Medina Co., O., Jan. 31, 1855; m Fannie R. Kulp Nov. 27, 1879. She was b Feb. 17, 1858. P. O. Medina, O. Carpenter, school teacher, manager of a lumber yard, clerk and book-

DESCENDANTS OF ELIZABETH NASH. 15

keeper, cashier in bank 8 years, real estate and insurance, and now foreman in one department of the A. J. Root Manufactory, Medina, O., Presby. C: VII. Claude Arthur Kindig, b Mar. 27, 1882. Lela May Kindig, b July 29, 1884. Mary Olive Kindig, b Nov. 4, 1886. Ray Kindig, b Sept. 19, 1888.

VI. Dr. Levi E. Kindig, b June 20, 1857; m Dr. Flora May Taylor June 20, 1888. Res 2814 Champa St., Denver, Colo. Physician. Presby. C: VII. Zoe Zida Kindig, b Mar. 1, 1891.

VI. Maria O. Kindig, b Oct. 18, 1859; m Levi K. Stover Oct. 6, 1881. P. O., Poe, O. Dealer in horses. C: VII. Willie K. Stover, b Dec. 20, 1884. Adella May Stover, b Dec. 2, 1887. Carl Noble Stover, b Dec. 3, 1891. Myrta Olive Stover, b June 26, 1898.

VI. E. D. Kindig, b in Medina Co., O., Sept. 3, 1865; m Frances Minnetta Witter Apr. 12, 1888. Res., 532 W. River St., Elyria, O. Watchmaker and jeweler. Cong'l. C: VII. Corwin Witter Kindig, b July 7, 1893. Merwin Monroe Kindig, b Dec. 5, 1895. Lagrand Huntley Kindig, b Feb. 10, 1901.

VI. W. O. Kindig, b in Medina Co., O., June 27, 1870; m Lydia May Overdorf Feb. 20, 1892. P. O., Poe, O. Farmer and breeder of Shropshire sheep, Poland China swine and A. J. C. C. Jerseys, etc. Luth's. C:

VII. Beulah D. Fern Kindig, b June 14, 1893, d Aug. 13, 1896. Glen Leo Kindig, b Jan. 4, 1895. Mayoni Kathleen Kindig, b May 12, 1898.

V. Elizabeth Overholt, b in Medina Co., Ohio, Nov. 11, 1832; m Henry O. Leatherman. (See Henry O. Leatherman family.)

IV. Elizabeth Overholt, b 1796, died in infancy.

IV. Barbara Overholt, b in Bucks Co., Pa., Jan. 1798, d at Spring Run, Ia., Jan. 25, 1873; m Michael Bussard. He was b at Fountain In, Bucks Co., Pa., Dec. 12, 1793, died at Spring Run, Ia., Dec. 8, 1877. Blacksmith. Mrs. B. Menn. C: Joseph, Samuel, Sarah, Mary, Lydia, William, Anna.

V. Rev. Joseph Bussard, b in Northampton Co., Pa., July 8, 1819, died in Linn Co., Iowa, Dec. 26, 1897; m Catharine Godshall Feb. 12, 1842. She was b in Northampton Co., Pa., Dec. 25, 1822, died in Louisa

Co., Iowa, Feb, 4, 1878. Minister of the Gospel of the Evangelical Association. C: Mary, Wesley, Carrie, Nellie, Barbara, William.

VI. Mary Ann Bussard, b in Northampton Co., Pa., Sept. 26, 1842; m W. Klingaman at Lisbon, Linn Co., Ia., in 1863. P. O. Pauline, Nebr. Farmer. Meth. Ep. C: Oliver, Laura, Joseph, Charles, George, Bert, Frank, Loyd, Raymond, Fred.

VII. Oliver C. Klingaman, b at Iowa City, Ia., 1864; m Maud Wilson 1891. P. O. Statesville, N. C. Commercial traveler. C: (VIII.) Edwin C. Wilson, Catharine Wilson.

VII. Laura C. Klingaman b at Spring Run, Ia., 1867; m A. D. McNear 1886. P. O., Blue Hill, Neb. Commercial traveler. No issue.

VII. Joseph M. Klingaman, b Spring Run, Ia., 1869; m Clara Moore 1893. P. O., Pauline, Nebr. C: (VIII.) Allen M. Klingaman, Helen C. Klingaman, Pauline Klingaman.

VII. Charles W. Klingaman, b at Clifton, Ia., 1871. P. O., S. Omaha, Nebr. S.

VII. George W. Klingaman, b at Clifton, Ia., 1873. P. O., Pauline, Nebr. S.

VII. Bert R. Klingaman, b at Spring Run, Ia., 1875. P. O. Pauline, Nebr. S.

VII. Frank W. Klingaman, b 1879, d 1884.

VII. Lloyd G. Klingaman, b at Ayr, Nebr., 1881. P. O. Pauline, Nebr. S.

VII. Raymond B. Klingaman, b 1883, d 1884.

VII. Fred D. Klingaman, b at Pauline, Nebraska, 1886.

VI. Rev. Wesley R. Bosard,* b in Northampton Co., Pa., May 25, 1853; m Roas Beidelman June 27, 1875. P. O., Dodge Centre, Minn. In 1857 he came with his parents to Iowa, settling at Spring Run. In the summer of 1873 he began teaching school at Colo., Story Co., and in the winter of that year and the following year he taught in Louisa Co. In the spring of 1874 he went to Nebraska, and was married in Omaha in 1875. He worked, clerked and engaged in business until 1884, when he removed to Atlanta, Georgia,

*He changed the spelling of his name when a boy.



MR. AND MRS. JOSEPH AURACHER (See Page 22)

where he held the position of Railway Secretary, Y.M. C. A., until 1892. He was in business in Chicago from 1892 to 1898, when he removed to Minnesota and was ordained to the ministry of the Congregational church April 24, 1899, and has since served the Dodge Centre and Claremont St. Congregational churches as pastor (1901). C: VII. Burdette Victor Bosard, b April 9, 1876. P. O., Station L., Chicago, Ill. Electrical engineer. Cong. S. Archie Lloyd Bosard, b July 19, 1879, d Nov. 1, 1880. Edna Theodora Bosard, b Jan. 2, 1883. Cong. Maurice Rex Bosard, b June 3, 1889, d Nov. 3, 1891.

VI. Carrie Bussard, b in Northampton Co., Pa., Sept. 5, 1846; m Rev. Adam Schwimley, Dec. 12, 1867. Res. 342 S. Dodge St., Iowa City, Ia. Rev. Adam Schwimley is one of the prominent ministers of the U. Brethren in Christ denomination. He has served his church for 17 years as Presiding Elder, and 17 years as pastor. Twelve years were spent as P. E. in the South Eastern Iowa, five years in Colorado, and six years as pastor in Denver, Colo. He has also represented his church in the General Conference for six quadrennials. He has been an earnest and faithful minister of the gospel, and has been very successful in winning multitudes for Christ. His noble wife ever standing by his side and nobly bearing part in the work, possesses a peculiar faculty of working with the children of the church, in which she has had great success. She is also a leader in the various societies of the church work. C: William, Joseph, Nellie.

VII. Rev. William A. Schwimley, b June 23, 1869; m Nora I. Carr of near Wellman, Ia., Sept. 11, 1891. P. O., Kangley, Ill. He was licensed by the Quar. Conf. of the U. B. ch. of Denver, Colo., Dec. 1889; began active ministry for the Congregational body in Ogden, Utah, March, 1892. Graduated from Oberlin Theological Seminary May 2, 1895, and was ordained to the ministry of the Congregational church at Penfield, Ohio, May 7, 1895. He has served churches in Ogden, Utah; Penfield, Ohio; David City, Nebr.; Ashkum, Ill., and Kangley, Ill. C: (VIII.) Max Alvin Schwimley, b June 5, 1893.

VII. Joseph Frederick Schwimley, b June 8, 1877, d Aug. 28, 1881.

VII. Nellie E. Schwimley, b June 15, 1883. Student in the High School of Iowa City, Ia.

VI. Nellie J. Bussard, b in 1857; m Frank L. Carpenter in 1883. Res. 8124 Reynolds ave., Chicago, Ill. Cong. C; **VII.** Guy E. Carpenter, b Apr. 8, 1885. Jessie M. Carpenter, b Aug. 19, 1891.

VI. William Bussard, b June 4, 1863; m Edith L. Moore June 30, 1891. P. O., Wescott, Nebr. Farmer and stockman. C: **VII.** William Franklin Bussard, b Jan. 20, 1893. Russell Winston Bussard, b Mar. 23, 1900.

VI. Barbara Bussard, m Jacob Rowe. P. O., Letts, Iowa.

V. Samuel Bussard, b Sept. 30, 1821, d November 1856. S.

V. Sarah Bussard, b in Northampton Co., Pa., Apr. 17, 1824, d at Columbus City, Ia., Apr. 17, 1896; m M. Robert Utt. He was b at Dills Ferry, Northampton Co., Pa. Farmer. Formerly Evan'l Ass'n; later United Evan'l. C: Stephen, Elias, Joseph, John.

VI. Stephen Utt, b—, d in infancy.

VI. Rev. Elias B. Utt, b at Bangor, Pa., Mar. 13, 1846. In the spring of 1856 his parents moved from Northampton Co., Pa., to a farm near Columbus City, Iowa. He lived with his parents and worked on the farm during the summer and attended school in the winter, as opportunity afforded until in Feb. 1864, when he enlisted as a soldier in Co. F., 25th Regt., Iowa Vol. Inf. He joined the regiment at Woodville, Ala., in the latter part of Mar., 1864, and was all through the Atlanta campaign, and Sherman's march to the sea. He was in the grand review at Washington, D. C., and was then transferred to the 4th Iowa Veteran Vol. Inf. and served in that until July 24, 1865, when he was mustered out of the service at Louisville, Ky.

After returning home he took a partial course in the Normal department of the State University, Iowa City. After this he taught for about four years in the public schools of Louisa Co., Iowa,

DESCENDANTS OF ELIZABETH NASH. 19

He was converted when 10 years of age and united with the Evangelical Association. Believing himself called to the ministry, he was licensed to preach, and was received into the Iowa conference of the Evangelical Association in April, 1872.

When the DesMoines conference was formed in 1876 he became a member of that body, and remained such until the division occurred in the Evangelical Association, when he became a member of the DesMoines conference of the United Evangelical church, with which he still remains connected. During his ministry of 29 years he has served the following charges in order: La Porte, Creston, DesMoines, Monroe, Vinton, Des Moines District, Blairstown, Marshalltown, Cedar Rapids District, Trinity Church, Des Moines; Marshalltown, Cedar Rapids, Lisbon.

He was twice elected Presiding Elder, and served in that capacity for six years. He represented his conference at four different sessions of the General Conference and was a number of times a delegate to the Board of Missions of his church. He was elected to the chairmanship of his conference at its session in 1890. He has served as secretary of his conference for 10 years, and has for a number of years been editor of the Conference Journal. He has been prominently connected with the recent establishment of Western Union College at Le Mars, Iowa, of which he is now secretary of the Board of Trustees and Executive Committee. He is at present, Feb. 4, 1901, pastor of the United Evangelical church of Lisbon, Iowa.

He was married Mar. 30, 1876, to Miss Emma Elizabeth Brehmer of Humboldt, Ia., in whom he has found a most estimable companion and helper in all his labors. P. O. Lisbon, Ia. C: Robert, Arthur.

VII. Robert Henry Utt, b July 30, 1877, d July 22, 1891. United Evang'l.

VIII. C. A. Arthur Utt, b at DeMoines, Ia., Nov. 13, 1879. A sophomore in Cornell College, Mt. Vernon, Iowa.

VI. Joseph H. Utt, b in Northampton Co., Pa., May 7, 1852; m Artie M. Gregory Sept. 8, 1873. P. O., Columbus Junction, Ia. Traveling salesman. C:

VII. Daughter, b Mar. 8, 1876, d. Zola M. Utt, b Apr. 19, 1885. Dale D. Utt, b Apr. 27, 1889.

VI. John E. Utt, b at Spring Run, Elm Grove township, Louisa Co., Ia., Oct. 1, 1858; m Mary Elva Eddy, daughter of Franklin S. Eddy, Sept. 3, 1884. P. O., Columbus City, Ia. General merchant. Meth. Ep. C: **VII.** Grace Utt, b Dec. 4, 1885. Clyde Eddy Utt, b July 23, 1888, d Oct. 13, 1892. Bessie M. Utt, b Jan. 25, 1891. Ruth A. Utt, b Dec. 16, 1897.

V. Mary Bussard, b in Northampton Co., Pa., Dec. 15, 1828; m John Christian Auracher Feb. 15, 1849. He was b in Wurtemberg, Germany, Jan. 1. 1815, d at Spring Run, Louisa Co., Iowa, Sept. 23, 1879. Farmer. Mr. A. an adherent of Mennonite ch. Mrs. A. United Evan'l. C: Jacob, Sarah, Elizabeth, Barbara, Joseph, Aaron.

VI. Rev. Jacob Aurcher, b in Northampton Co., Pa., Dec. 13, 1851; m Chestle A. Barber April 17, 1879, daughter of J. K. Barber and granddaughter of Rev. James Barber. He worked on the farm until 22 years of age, and had but little schooling up to that time, although he had an ardent desire for an education, and eagerly read all books within reach. When about 17 years of age his father sold his farm and moved to Louisa Co., Iowa, near Columbus City. Here, when about 18, Jacob became converted and united with the Evangelical Association. He was soon afterwards elected Sunday school superintendent and classleader. Realizing a divine call to the ministry, at the age of 22 he entered Northwestern College, Naperville, Ill. In 1877 he was licensed as preacher by the Des Moines Conference Evangelical Association, and stationed at Anita Mission, and the following year at Newton Mission. At the conference session of 1879 held at Afton, Ia., he was ordained deacon, and was again stationed at Anita Circuit. At the end of the conference year and while on his way to conference he was taken very sick at his father's home with pleuro-pneumonia and was attended by Dr. John Overholt, under whose skill and faithfulness, and the blessing of God, he owes his recovery. His next field of labor was Cedar Rapids, Ia., where he remained four years. During

this time a new church and parsonage was built. From there he was sent to Lisbon, Ia., serving two years and was then transferred to Des Moines, Ia., where during his ministry of three years a new church and parsonage was built.

He was then elected presiding elder of Des Moines district, serving five years, after which he was elected for a second term, but owing to not being in a condition to move he declined, and went into business. In March, 1898, he was elected a member of the Board of Education of East Des Moines Public Schools, and at this time, (1901) President of the Board; and is again in the active work of the ministry as pastor of the First United Evangelical church of Des Moines, Ia. In 1891, when the Evangelical church divided he went with the "Minority faction," now the United Evangelical church. Children:

VII. Lulu Irene Auracher, b Sept. 6, 1881. Res. Des Moines, Ia. Teacher in the public school. United Evan'l. S.

VII. Emily Blain Auracher, b Aug. 1884. Student. United Evan'l.

VII. Elva Chester Auracher, b April 18, 1893. United Evan'l.

VI. Sarah Auracher, b in Northampton Co., Pa., Oct. 26, 1853; m Rev. Mathias Knoll, Apr. 25, 1872. P. O., Corning, Ia. Minister of the Ev. Ass'n ch. C:

VII. Ellen M. Knoll, b Apr. 13, 1873. P. O., Manila, Philippine Islands. Teacher.

VII. Jacob Victor Knoll, b Oct. 26, 1874; m Winfred Eller, Minister of the Gospel.

VII. Elizabeth Barbara Knoll, b May 8, 1877. P. O., Corning, Ia. Teacher.

VII. Calvin Christian Knoll, b May 16, 1890. Principal of schools, Rock Falls, Ia.

VII. Martin V. Knoll, b Nov. 9, 1884; d 1888.

VII. Gertrude T. Caroline Knoll, b May 19, 1889.

VII. Paul Xenophon Knoll, b Sept. 23, 1895.

VI. Elizabeth Auracher, b in Northampton Co., Pa., June 21, 1856; m Thomas J. Gipple Apr. 24, 1884. P. O., Columbus Junction, Ia. Farmer. Evan'l ch. C:

VII. Frank V. Gipple, b Apr. 2, 1885.

VII. Joseph H. Gipple, b Mar. 14, 1887. VII. Winnie L. Gipple, b May 30, 1890.

VII. Taylor J. Gipple, b Dec. 22, 1892.

VI. Barbara Auracher, b in Northampton Co., Pa., Mar. 17, 1859; m Rev. Lewis A. Jones Apr. 4, 1889. P. O., Delphos, Ia. He was a student at Naperville College, taking a three years' course in preparation for the gospel ministry. In 1887 he became a member of the Des Moines Conference, United Evan'l church. C:

VII. Esther Lucille Jones, b June 11, 1890; d June 1, 1893.

VII. Aaron M. Jones, b Dec. 1, 1891.

VII. Bessie M. Jones, b Nov. 13, 1893.

VII. Lucius Lee Jones, b July 20, 1896.

VII. Lulu Muree Jones, (twin) b July 20, 1896.

VI. Joseph Auracher, b in Northampton Co., Pa., Mar. 9, 1862. In 1868 he came west with his parents to Colmbus City, Louisa Co., Iowa, and located on a farm in Elm Grove township, where he assisted on the farm until Nov., 1885, when he left home and went to Shenandoah, Page Co., Ia., where he engaged in the grain business at Shenandoah and Bingham, Ia. In 1895 he added in connection with his business the elevator at Summit, Iowa. He now operates three grain elevators on the Omaha & St. Louis R. R. On Mar. 8, 1893, he was married to Miss C. May Scholl of Shenandoah, Iowa. She was born in Macomb, Ill., Sept. 10, 1869, and came with her parents to Shenandoah, Ia., in March. 1875. P. O., Shenandoah, Ia. No issue.

VI. Aaron Auracher, b Oct. 6, 1866; d Dec. 11, 1887. He was a young man of sterling worth; honest, industrious and kind. He won universal esteem by improving his school privileges and spare moments by which he laid well the foundation for a thorough education.

At the age of 21 he entered Northwestern College at Naperville, Ill., but about two weeks after entering he was taken with scarlet fever and soon returned home, where loving hands and hearts attended him, but were powerless against disease and death. On Friday previous to his death his brother, Rev. Jacob



DR. JOHN OVERHOLT.
(See Page 32.)

Auracher, believing death to be near, asked him, "how it would be should he not get well," to which he replied, "It is well with my soul," but he regretted being called away so young, and lifting up his hands he exclaimed, "It seems as though I was going empty handed."

As he was just entering upon a regular college course full of hope and zeal in the Master's cause, what wonder that the thought of death was at first an unwelcome one? In early youth he gave his heart to Jesus, and though death came at a time unexpected, it did not find him unprepared. At 11 a. m. Sabbath morning, his usual time for entering the earthly sanctuary, he raised his hands signalling all is well, and entered the heavenly sanctuary "where congregations ne'er break up and Sabbaths have no end."

V. Lydia Bussard, b in Northampton Co., Pa., Feb., 1831, d Apr., 1893; m George C. Shook in 1848. He was b in Northampton Co., Pa., Sept. 21, 1822; d at Columbus City, Iowa, March, 1892. Blacksmith. Evangelical ch. C: Benjamin, Catharine, Barbara, Sarah, Lydia, Ella.

VI. Benjamin H. Shook, b in Northampton Co., Pa., Sept. 6, 1849; m Mary T. Brown Oct. 18, 1870. P. O. Tunkhannock, Pa. Plumber and tinsmith. Presbyterian. C. Mary, George, Fred.

VII. Mary A. Shook, b Mar. 17, 1872; m Frank M. Herrick Sept. 5, 1900. P. O. Tunkhannock, Pa. Merchant.

VII. George Lynde Shook, b Aug. 28, 1874; d May 9, 1877.

VII. Fred Camerson Shook, b Dec. 3, 1880. Photographer. Presby.

VI. Kate M. Shook, b in Northampton Co., Pa., Mar. 15, 1851; m Joseph K. Buffington Aug. 14, 1868. He died. One child, Lois. Kate m second husband, Andrew Phillips Jan. 1, 1875. P. O., McCook, Nebr. Boarding house. C: George, Nellie, Ida.

VII. Lois Lauretta Buffington, b Jan. 10, 1870; d Feb. 21, 1877.

VII. George Washington Phillips, born Jan. 31, 1878. S.

VII. Nellie Irene Phillips, b June 15, 1882; m Charles R. McKillip. P. O. McCook, Nebr.

VII. Ida Pearl Phillips, b July 14, 1886.

VI. Barbara Ellen Shook, b 1853, d in infancy.

VI. Sarah R. Shook, b May 15, 1857; m Rev. George W. Knight, Dec. 29, 1878. P. O., St. Francis, Kans. Minister of the Christian ch. C: **VII.** Clifton Knight, d in infancy. Wave Knight, b Sept. 18, 1880; d Nov. 18, 1883. Infant, b and d August 18, 1883. Leaf C. Knight, b Sept. 24, 1884. Sprag S. Knight, b Aug. 17, 1887. True Nicol Knight, b Dec. 12, 1892; d May 30, 1893. Nellie Aurille Knight, b Dec. 18, 1894. Gale G. Knight, b Oct. 20, 1899.

VI. Lydia Frances Shook, b in Northampton Co., Pa., Oct. 4, 1861; m Thomas H. Buffington Feb. 24, 1881. P. O., Columbus Junction, Ia. Farmer. One child. **VII.** Glenard Buffington, b Nov. 22, 1881.

VI. Ella Shook, b at Spring Run, Louisa Co., Ia., July 8, 1867; m Charles Aringdale Feb. 3, 1886. P. O., Columbus City, Ia. Farmer and stock-raising. Attend U. Ev'l ch. C: **VII.** Roy Aringdale, b Dec. 20, 1886. Elsie Mae Aringdale, b May 20, 1890. Bessie Rozelle Aringdale, b Aug. 8, 1863. Ruby Bryan Aringdale, b Dec. 29, 1899.

V. William H. Bussard, b in Northampton Co., Pa., April 6, 1833; d at Salina, Kans., May 14, 1890; m Sarah Histand Sept. 20, 1853. She was born in Bucks Co., Pa., Oct. 18, 1836. Slater and farmer. Menn's. C: Barbara, Sylvester, Samuel, Mary, Jacob, Emma.

VI. Barbara Ellen Bussard b at Bangor, Pa., June 20, 1858; m E. H. Snyder April 19, 1883. P. O., Gypsum, Kans. Attend Baptist ch. C: **VII.** Sarah Maria Snyder, b Feb. 21, 1884. Cora Amanda Snyder, b Aug. 4, 1886. Laura Bessie Snyder, b Dec. 15, 1888. Infant, b July 24, 1891; d same day. Angie Estella Snyder, b July 28, 1892. Francis Jonas Snyder, b Feb. 24, 1895. Joseph Edward Snyder, b Feb. 19, 1898. All born in Saline Co., Kans.

VI. Sylvester W. Buzzard, b Feb. 12, 1861; m Carrie Godfrey June 7, 1883. P. O., Salina, Kans. Railroader. Meth's. C: **VII.** Eudocia Carter Buzzard, b Dec. 7, 1884. William Sanford Bussard, b Dec. 8, 1888.

DESCENDANTS OF ELIZABETH NASH. 25

VI. Samuel H. Bussard, b at Bangor, Pa., May 20, 1863; m Laura Stewart July 30, 1889. P. O., Blue Hill, Nebr. Farmer. C: VII. Oliver S. Bussard, b Sept. 38, 1891. Mabel Fay Bussard, b May 11, 1899. Mary E. Bussard, b Sept. 15, 1870; d June 2, 1872.

VI. Rev. Jacob M. Bussard, b Mar. 22, 1874; m Callie Herelstine April 11, 1897. P.O., Mosca, Colo.

VI. Emma T. Bussard, b Dec. 2, 1880; d Feb. 5, 1881,

V. Anna Bussard, deceased.

V. Rev. Aaron Bussard, b Mar. 12, 1839; m Lydia Andre Sept. 8, 1860. P. O., Hiawatha, Kans.

Rev. Aaron Bussard was born in Lower Mt. Bethel township, Northampton Co., Pa., where Bangor now stands. He was converted Jan. 7, 1857, and united with the Evangelical Association church. He enlisted Feb. 14, 1865, in the 28th Regt. Pa., Vol. Inf.; belonged to the 20th Corps, Sherman's army. He was discharged July 18, 1865. In the fall of 1867 he emigrated to Iowa and lived on a farm near Columbus City until the the spring of 1871. He was licensed to preach April, 1871, and was elected Presiding Elder April, 1881. He was a delegate to the General Conferences of 1883 and 1887, three times a delegate to the Board of Missions, and ten years missionary treasurer of Des Moines Conference. On the occasion of the division of his church he remained with the United Evangelical. In 1895, owing to failing health, he was obliged to quit the active ministry. In March, 1898, he removed to Hiawatha, Kan., where he still resides. One child, Viola.

VI. Viola S. Bussard, b June 29, 1862; m E. W. Keeney Nov. 17, 1880. Res. 806 Maple st., Atlantic, Iowa. C: Arthur B., Myrtle, Lulu, Lewis, Effie M., Daisy, Ida, Burton, Opel.

IV. Mary Overholt, b 1801; m Samuel Narragang. C: Joseph, Nancy, Elizabeth, Polly.

V. Joseph Narragang.

V. Nancy Narragang m Wm. Smith, and her second husband was William Lehman.

V. Elizabeth Narragang m a Mr. Hamilton.

V. Polly Narragang m Reuben Kratzer.

IV. William Overholt, d aged about 50 years. S.

IV. Joseph K. Overholt, b in Northampton Co., Pa., Feb. 3, 1804; d in Mich. Jan. 23, 1887; m Margaret Anglemoyer Oct. 15, 1829. She was b in Bucks Co., Pa., Sept. 11, 1808; d in Medina Co., O., Mar. 18, 1883. They moved by wagon over the mountains in Pennsylvania, the tedious distance of 600 miles to Ohio, settling in Medina Co. Nov. 12, 1834. At that time Medina county was a comparative wilderness. They lived to see the great march of improvements reduce the wild forests and in their stead flourishing farms and comfortable buildings take the place of the log hut. In May, 1851, they moved from Guilford to Montville Twp., where Mrs. Overholt died. With sagacity and good judgment they emerged from poverty to comfortable circumstances, reared a large and intelligent family, and with untiring zeal for their welfare labored that they should grow up honest and respected. Farmer. Menns. C: Anna, Hannah, Mary, William, Margaret, Susan, Joseph, John, Amelia, Amanda.

V. Anna Overholt, b in Bucks Co., Pa., Oct. 2, 1830. S.

V. Hannah Overholt, b in Bucks Co., Pa., July 12, 1832; m Samuel R. Culp in 1850. P. O. Athens, Mich. Ref. ch. C: Jerome, Augusta, Rosette, Willis.

VI. Jerome F. Culp, b Aug. 21, 1851; m Jennie M. Goodrich. P. O. Athens, Mich.

VI. Augusta J. Culp, b May 2, 1853; d June 12, 1865.

VI. Rosette Margaret Culp, b June 10, 1856; d Feb. 7, 1863.

VI. Willis F. Culp, b Aug. 1, 1863; d—.

V. Mary Overholt, b in Medina Co., O., Dec. 5, 1835; m Solomon H. Swartz Apr. 20, 1864; he d about two and a half years after marriage. One child, Melinda. Mary married second husband, Moses Hestand, of Doylestown, Pa., Nov. 8, 1859; he d Aug. 30, 1899. P. O. Athens, Mich. They resided eight years in the East, and in 1867 moved to Athens, Mich. In 1871 they moved to a farm of 160 acres four miles from Athens, where they still reside. Formerly Menns., now Cong'l. C: Maggie, Clara, William, Clementine, Hannah.

DESCENDANTS OF ELIZABETH NASH. 27

VI. Melinda O. Swartz, b in Montville, Medina Co., O., Feb. 4, 1855; m Augustus E. Underwood, Nov. 9, 1876. P. O. Athens, Mich. Merchant. Cong'l. C: VII. Frederick E. Underwood, b Sept. 3, 1877. P. O. Belding, Mich. Grocer. He graduated from the Athens High School, also from the Cleary Business College of Ypsilanti, made a brilliant record there; S. Lela Clementine Underwood, b Nov. 20, 1878. P. O. Athens, Mich. Graduate of Athens High School; S. Lloyd Leigh Underwood, b June 6, 1880. Partner in the grocery business with his brother Frederic. Graduate of Athens High School; S. Helen R. Underwood, b Aug. 9, 1881. P. O. Athens, Mich.; S. Mary Jane Underwood, b Dec. 19, 1894.

VI. Maggie O. Histan, b at Doylestown, Pa., Aug. 4, 1860; m Aaron H. Harrison, of Burlington, Mich., Dec. 31, 1882. P. O. Athens, Mich. Grocery and crockery merchant. Cong'l. C: VII. Howard Histan Harrison, b July 6, 1885.

VI. Clara Olivia Histan, b Feb. 2, 1862; d May 27, 1871.

VI. William Overhalt Histan, b Feb. 29, 1864; d May 25, 1871.

VI. Clementine Amelia Histan, b Dec. 1, 1867; d June 3, 1871.

VI. Hannah May Histan, b at Athens, Mich., May 4, 1873; m Lynn Ervin Doty June 20, 1894. P. O. Athens, Mich. Hardware merchant—firm of Wisner Bros. & Doty. Cong'l. C: VII. Mark Histan Doty, b June 28, 1895. Maggie Alberta Doty, b Mar. 20, 1898. Mary Permella Doty, b July 26, 1900.

V. William H. Overholt, b in Medina Co., Ohio, Dec. 9, 1837, d March 4, 1897; m Maria Schwartz. She was b near Harmony, Pa., Dec., 1837. In the early sixties he moved to Kalamazoo Co., Mich., being one of the sturdy pioneers in that region. He was comparatively well off as a farmer, was much respected in his home, town and county. He was actively engaged politically and in the church. Ger. Ref. C: Lester, Elmer, Forest, Edwin, Austin, Curtis, Margaret, Charlotte.

VI. Elmer E. Overholt, m Agnes N. Harrison. No

issue. Married second wife, Lillian B. Flanders. P. O., Fulton, Mich. Retired School Superintendent and farmer. C; VII. Arthur G. Lewellyn.

VI. Forest Joseph Overholt, m——. P. O., Athens, Mich. Dentist. No issue.

VI. Lester S. Overholt, b in Kalamazoo county, Mich., June 5, 1867; m Nettie I. Gates, Medina Co., O., Aug. 22, 1894. P. O., Rochester, Minn. He graduated at the Michigan State Normal College of Ypsilanti, Mich., and at the University of Michigan at Ann Arbor, holding the degree of L. L. B. He practiced law a short time and held a position in bank as cashier two years. He has for some time been engaged in teaching and superintending. He is now (1901) city Superintendent of Schools for Rochester, Minn. His early life was spent on a farm until 17 years of age. Dutch Ref. ch. C: VII. Pauline Elizabeth Overholt, b Aug. 15, 1895. Clara Maria Overholt, b Sept. 11, 1899.

VI. Edwin C. Overholt, b Sept. 14, 1869; m Minnie A. Nichols Oct. 15, 1893. P. O., South Bend, Ind. Book-keeper and office clerk. Ref. ch. No issue.

VI. Curtis Overholt, d young.

VI. Margaret Olive Overholt; m S. P. Reese. Residence, 1225 Michigan ave., Chicago, Ill. No issue.

VI. Charlottee Overholt. P. O. Fulton, Mich. School and music teacher.

VI. Austin William Overholt, b Sept. 27, 1879; m Ellena D. Crotser, Jan. 21, 1901. P. O. South Bend, Ind. Traveling salesman.

V. Susan A. Overholt, b in Medina Co., O., Mar. 28, 1840; m Reuben Hyde Sept. 30, 1857. P. O., Chippewa Lake, O. Farmer; Meth. Ep. C: Edith, Florence, Mabel, Fannie, Reuben.

VI. Edith Cornelia Hyde, b May 22, 1859; d Feb. 4, 1859.

VI. Florence Adele Hyde, b in Montville, O., Mar. 8, 1861. S.

VI. Mabel Hyde, b Sept. 4, 1863; d July 31, 1897.

VI. Fannie Winnifred Hyde, b Mar. 18, 1868; d Sept. 18, 1871.

VI. Reuben John Hyde, b in Montville, Ohio, Dec. 27, 1869; m Bertha Strennahan. She was b in Medina



DR. D. W. OVERHOLT.
(See Page 33.)

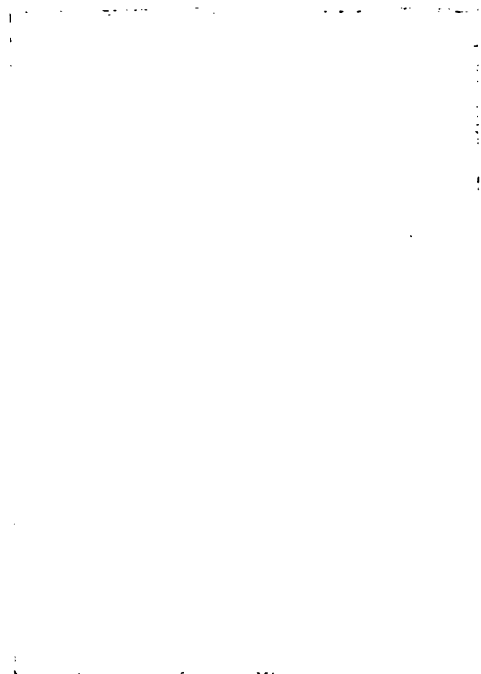

DESCENDANTS OF ELIZABETH NASH. 29

Co., O., Feb. 24, 1872. P. O. Montville, O. C: VII. Theodore Hyde, b Jan. 22, 1894; d in infancy. Gladys Margaret Hyde, b Oct. 28, 1896. Wayland Anthony Hyde, b Feb. 1, 1900.

V. Margaret A. Overholt, b in Guilford twp., Medina Co., O., Aug. 14, 1842; m William Miller Oct. 15, 1863. He d June 18, 1897. P. O., Wadsworth, O. Farmer. Luths. C: Melville, Amanda, Harvey.

VI. Dr. Melville Francis Miller, b in Medina Co., O., Nov. 13, 1865; m Bertha Maude Smith, daughter of Rev. J. H. Smith, May 24, 1894. P. O., Wadsworth, O.

Dr. Miller graduated from the Western Reserve Medical College, Cleveland, O.; located in Wadsworth, O., where he has practiced medicine and surgery successfully since the spring of 1892. Luths. One child.

VII. Margaret Aminda Miller, b Apr. 6, 1897.

VI. Amanda Pearl Miller, b Feb. 18, 1870; d Oct. 25, 1871.

VI. Harvey App Miller, b May 17, 1874. Graduated at Wittenberg College, Springfield, O., in 1901. Luth. S.

V. Joseph A. Overholt, b in Medina Co., Feb. 18, 1845; d May 27, 1890; m Florence Hicks. P. O.; Spencer, O. Farmer. One child.

VI. Joseph Arthur Overholt, b in Medina Co., O., Feb. 17, 1883.

V. John M. Overholt, b in Guilford twp., Medina Co., O., Oct. 10, 1847; m Sarah Margaret Roshon, June 13, 1872. P. O. Medina, O. Moulder. Meth Ep. C: Mahlon, Edith, Ford, William, Claude. (VI) Mahlon L. Overholt, b Dec. 18, 1873; d Aug. 21, 1892. (VI) Edith Adell Overholt, b Dec. 7, 1875; m Oscar Williams, Sept. 18, 1889. P. O. Akron, O.

VI. Ford Ellis Overholt, b July 31, 1877. P. O., Lorain, O. S.

VI. William H. Overholt, b Aug. 14, 1882. P. O., Akron, O.

VI. Claud Lowell Overholt, born Oct. 4, 1877.

V. Amella Overholt, b June 3, 1851; m John Gelsinger. P O Wadsworth, O.

V. Amanda Overholt, b Sept. 19, 1853; m John Kapp. P O Akron, O.

IV. Sarah Overholt, b in Northampton Co., Pa., 1806; d in Mich. 1868; m Joseph Kulp in 1833. He was b 1831; d at Wadsworth, O., Aug. 1884; farmer, and later music dealer. Menn's. Children: Mary, Lydia, William, Sarah, Joseph, Margaret, Leah, John.

V. Mary Kulp, b in Medina Co, O., 1833; d at Wakeslima, Mich., Apr. 25, 1872; m Reuben D. Bauer in 1850. He was b near Easton, Pa., July 4, 1828. P. O. David City, Neb. Mason. Menn's. C: three infants, Mary, William; three infants, Melvin, Minnie, Joseph.

VI. Three d infants.

VI. Mary Margaret Bauer, b at Hametown, Summit Co., O., Aug 9, 1858. P.O., David City, Neb.: teacher, Cong. S.

VI. William Edwin Bauer, b Sept 2, 1860; d Aug. 30, 1898; m Harriet Hoag, Dec. 31, 1890; she d Aug 27, 1898. C: **VII.** William Edwin Bauer Jr., b Oct. 9, 1891.

VI. Three died in infancy.

VI. Melvin Ernest Bauer, b Nov 27, 1867; m Blanche Murphey, May 6, 1895; she d Mar. 14, 1896. (**VII**) One child, Bauer, d Mar 5, 1896; m 2d wife, Daisy B. Taylor, Sept 5, 1899. P. O. C: (**VII**) Bauer, b Aug. 26, 1900. (**VI**) Minnie Leah Bauer, b Apr 6, 1870; m Chas W. Berry; Oct. 26, 1900. P. O., Akron, O.

VI. Joseph Jerome Bauer, b April 16, 1872; m Lella Bisbee, Feb. 21, 1895. P. O. C:

VII. Ray I. Bauer, b Dec. 9, 1895. (**VII**) Roy F. Bauer, (twin) b Dec 9, 1895. (**VII**) Rex Bauer, b Nov. 10, 1899.

V. Lydia Kulp, b in Medina Co., O., Apr. 17, 1835; m Elias H. Holben, May 7, 1853. P. O., Wadsworth, O. C: Mary, Lydia, Sarah, George, Charles Joseph, William.

VI. Mary E. Holben, b Apr 24, 1854; d Mar. 7, 1856.

VI. Lydia R. Holben, b Aug. 21, 1856; m Rev. G. W. Remagen, Nov 1, 1882. P O Bangor, Pa. Minister of Reformed church. No issue.

VI. Sarah May Holben, b Sept. 17, 1861; d Feb 10, 1865.

VI. George E. Holben. b in Medina Co., O., Aug. 6, 1864; m Mary Riedinger, Oct. 29, 1890. P.O., Manistigue, Mich. Editor and State oil inspector, Presby. C:

VII. Grace Holben, b May 26, 1890.

DESCENDANTS OF ELIZABETH NASH. 31

VI. Charles E. Holben, b May 6, 1866; m Bertha Curtis. P O Wadsworth, O.; foreman in planing mill. Ref. ch. No issue.

VI. Joseph E. Holben, b Oct. 14, 1867; m Lena Mickley. P O Evans city, Pa., turner in planing mill. Ref. ch. C: (VII) Delmont.

VI. William E. Holben, b July 23, 1872; m. P O Munising, Mich., editor, Ref. ch. C: (VII) Kieth and Leland.

V. Dr. William O. Kulp, b in 1836; d 1895; m Mary Jones. Physician. C:

VI. Kate Kulp; m Hall.

VI. Lill Kulp.

VI. Zill Kulp; m Lewis.

VI. Jean Kulp.

VI. Dr. W. Robt. Kulp. P. O., Davenport, Ia.

V. Sarah Kulp, b in Medina Co., O., 1839; m Rev. Joseph A. Keller in 1873. Res., 704 S. Freedom ave. Alliance, O. Minister Ref. ch. No issue.

V. Dr. Joseph S. Kulp, born in Medina Co., O., Jan 5, 1841; m Addie R. Stenner in Summit Co., O., Sept. 25, 1867. P. O., Muscatine, Iowa. Dentist. Cong. ch. C: Nellie, Bertha, Margaret, Charles.

VI. Nellie Kulp, b Sept 20, 1868; m S. B. Lafferty; Res. 165 Locust St, Davenport, Ia. Manufacturer; Cong. ch. C:

VII. Herbert Marion Lafferty, b

VII. Dorothy.

VI. Bertha Kulp, b June 8, 1872; m William McQuestion. P. O., Muscatine, Ia., hardware dealer.

VI. Margaret Kulp, b Jan 28, 1874.

VI. Charles Kulp, b Sept 12, 1882.

V. Margaret Kulp, b in Medina Co., O., 1842; m Isaac E. Wells. P. O., Athens, Mich., druggist. C:

VI. Joseph J. Wells, pharmacist. P. O., Athens, Mich.

V. Susanna Kulp.

V. Leah Kulp, b in Medina Co., O., June 1, 1846; m Rinehart Waltz, July 2, 1863. P. O., Wadsworth, O. Gardener. C: Clement, Charles, Earl, Claud.

VI. Clement O. Waltz, b June 7, 1864; m Ruth Jennetta Boyd, May 2, 1888. P. O., Alliance, O., shoe

merchant. C: (VI) Ira Boyd Waltz, b Oct. 6, 1889. (VI) Charles O. Waltz, b Jan. 19, 1867; m Jennie May Smith, Oct. 2, 1889. P.O., Akron, O. Hardware clerk. C: (VII) Howard Orlow Waltz, b Apr. 1, 1894.

VI. Earl E. Waltz, born May 19, 1868: m Elmira Brown, Aug. 1894. P.O., Akron, O., hardware clerk. C:

VII. Leland Ellsworth Waltz, b Nov. 28, 1898.

VII. Ruth Leah Waltz, b Mar. 15, 1899.

VI. I. Claud Waltz, b May 6, 1877; m Annie Overholt, Dec 26, 1900. P.O., Wadsworth, O., brass worker.

V. Dr. John H. Kulp, b in Norton twp., Summit co, O., 1849; m Mary Emma Kauffman, Sept. 24, 1873. P O Davenport, Ia., physician and surgeon. C: Oliver, Ray.

VI. Dr. Oliver W. Kulp, b July 4, 1874. P. O., Davenport, Ia., physician. S.

VI. Ray R. Kulp, b Mar. 2, 1876. P O Davenport, Ia., medical student.

IV. Dr. John Overholt, b in Northampton Co, Pa., Aug 8, 1808; d at Columbus City, Iowa, Oct. 9, 1888; m Esther Kreider, Jan. 19, 1835. She was b Sept. 5, 1816; d in Columbus City, Ia., Oct. 21, 1884. About 1842 Dr. Overholt moved to Wooster, O., where he began the practice of medicine, graduating from the Botanical Medical College of Cincinnati, O., July 8, 1848. Prompted by an enterprising spirit, and working to better his condition and widen his field of usefulness, in the fall of 1852 the family moved to Des Moines county and in the spring to Louisa county, Iowa, and settled upon a farm near Columbus City. In March, 1865, the family took up their abode in Columbus City. From this time Dr. Overholt devoted his entire time to the practice of medicine. For this calling he was qualified as many in the profession are not—strictly temperate in all things—a man of sound judgment, a good nurse, kind, gentle and patient; pre-eminently a reformer, his whole nature tempered by a Christian spirit, he grew in favor with the people, which soon gave him an extensive practice. By hard study and patient application Dr. Overholt won a reputation that did not pass unnoticed. He was often referred to as authority by the leading practitioners of his



RESIDENCE OF DR. D. W. OVERHOLT.
(See Page 33.)

DESCENDANTS OF ELIZABETH NASH. 33

school, viz.: the Physio-Medical. In Professor Kost's work on "Materia Medica," and Dr. W. H. Cook's "Dispensatory" he is often quoted as authority. Dr. Overholt was a Christian gentleman of the highest order, and was a pillar in the church of Christ. He took his christianity with him into every walk of life where he was called to go. In business, in the sick room, in the chamber of death, and in all matters of religion, the Word of God was his guide. With an unswerving faith he looked forward, with a hope that served as an anchor of his soul. He has passed to the realization of his brightest hopes. He has been gathered into the garner like a ripe shock of corn.

Society has lost one of its tried and true members. The children have been bereft of a devoted Christian father, whose example falls upon them as the choicest legacy, more precious than the richest earthly treasure, and the church has lost a brother whose counsel will be sorely missed. C: Mollie, Daniel, Elizabeth, Jennie, Emma, Ella, John, Charles.

V. Mollie A. Overholt, b in Medina co, Ohio, July 17, 1837; m Robert Foster, Sept 19, 1866. P O Odebolt, Ia., farmer, Christian ch. C: Katie, Bessie. (VI) Katie Foster, b Dec 4, 1867; died Nov 17, 1877. (VI) Bessie E. Foster, b at Port Allen, Ia., Sept. 21, 1881. P O Odebolt, Ia., school teacher, Christian ch. S.

V. Dr Daniel William Overholt, b in Medina co, Ohio, Sept 11, 1838; m Isabella Latta, daughter of Judge S N Latta, of Leavenworth, Kan., Apr 21, 1861. P O Columbus Junction, Ia.

Dr. Daniel W. Overholt removed with his parents to Wooster, O., when he was four years of age. He was a pupil in the Select schools of that city until the fall of 1852, when they removed to Columbus City, Iowa, where he attended school until 1857, when he entered Grand View Academy, then a school of note. In 1860-1 he attended medical college at Cincinnati, Ohio, winter of 1860-1. In 1866-7 he attended the College of Physicians and Surgeons, Kio Kuk, graduating at the head of his class in the spring of 1867. He took full course at Bellevue Hospital Medical College, N. Y.,

1872-3, graduating from that school in 1873. Dr. Overholt has been in continuous practice of his profession since the spring of 1861 in his present home county, excepting two years that he practiced in Leavenworth, Kan. He is a member of the Louisa Co. Medical Society, of which he has been the president many times; also of the Eastern Ohio District and the Iowa State Medical Societies, the American Medical Association. He is the author of papers read before the State and Eastern Iowa Medical Societies upon "The Etiology and Treatment of Diphtheria, with a Report of three-track-aetomies and the use of Antitoxine in Diphtheria and Membraneous Croup; also Report upon Scarlatina. He is a member of Columbus City Lodge, A. F. & A. M., of which he is the presiding officer; also of Composite Chapter, R. A. M., in which he has been the presiding officer for twenty years past; is a member of Bethlehem Commandery Knights Templar, and of Kaaba Temple Mystic Shrine. He was married to Isabella Latta, daughter of Judge S. M. Latta of Leavenworth City, Kan., a prominent pro-slavery leader in the early settlement of Kansas. C: John, Rorrena, Samuel, Robert, Frank, Nellie, Roscoe.

VI. John Latta Overholt, b in Washington, Ia., July 12, 1862; m Marion V. McFarland, Oct. 6, 1887. P. O. Columbus Junction, Ia. Physician and surgeon. Mrs. O. Presby. C: VII. Daniel McFarland Overholt, b Nov. 7, 1889. Grace Isabella Overholt, b April 2, 1891. Jack Lewis Overholt, b Oct. 18, 1892. Edith Overholt, b Dec. 21, 1898. James Clinton Overholt, b Sept. 15, 1900.

VI. Rorrena Belle Overholt, b Aug. 31, 1864; m Karl C. Latta, Oct. 6, 1891. P. O. Paton, Ia. Druggist; Christian ch. C: VII. Isabelle Overholt Latta, b Aug. 1893.

VI. Samuel Milton Overholt, b Aug. 20, 1866; m Kate M. Latta, June 7, 1894. P. O. Columbus City, Ia. Farmer and stock breeder; Christian ch. C: VII. Frank W. Overholt, b Mar. 23, 1896; d Aug. 25, 1897. Everette L. Overholt, b July 13, 1898; d Aug. 26, 1899. Maria Overholt, b May 24, 1900.

DESCENDANTS OF ELIZABETH NASH. 35

VI. Robert Willie Overholt, b Aug. 24, 1868; d Mar. 7, 1869.

VI. Frank Warren Overholt, b July 15, 1870; d Nov. 15, 1872.

VI. Nellie Esther Overholt, b June 21, 1875. P. O. Columbus Junction, Ia. Assistant Principal of Columbus Junction High School; Christian ch.

VI. Roscoe Earle Overholt, b June 22, 1879. Student in the medical department of Iowa State University.

V. Elizabeth Overholt, b April 2, 1841; d May 3, 1842.

V. Anna Jane Overholt, b Mar. 3, 1843; m Dr. Irwin M. Smith in 1866. Res. 1166 26th St., Des Moines, Ia. Physician. C: VI. Ettie, Ernest, d; Charles, d; Chester, d; Robert, Channing.

V. Emma T. Overholt, b Mar. 6, 1846; d Dec. 30, 1859.

V. Ella M. Overholt, b May 28, 1849. Res. 305 Lincoln Ave., Alexandria, Ind. Teacher for some years. S.

V. John Edward Overholt, b in Louisa Co., Ia., July 24, 1853; m Lucy J. Colville, Mar. 31, 1881. P. O. Columbus City, Iowa. Farmer; Mrs. O. Church of Christ. C: VI. Hellen Vernon Overholt, b Sept. 21, 1882. Glen Colville Overholt, b Dec. 14, 1888.

V. Charles Alwyn Overholt, b May 28, 1855; m Ella J. Elsenhart, July 25, 1877. Res. 900 Star Ave., Burlington, Iowa: Piano tuner. Charles A. Overholt was born on the farm situated five miles southwest of Columbus City, Ia. At the age of 10 years the family moved to the village of Columbus City, where his father practiced medicine and owned a drug and hardware store in partnership with his son-in-law, Dr. I. M. Smith. Charles attended the public school there until 1873, when he went to Oskaloosa College part of that and the two succeeding years, teaching school during the winter terms of 1873-4, and attended college spring and fall terms. After his marriage in 1877 he located at Letts, Iowa, where he was engaged in selling pianos and organs until the following winter, when they moved to Bremer Co., Ia. He taught mu-

sic in that vicinity for eighteen months, then moved to South English, and a few months later to Webster, Ia., teaching music and one term of school. In the summer of 1881 he moved to Sanborn, Ia., to engage in the piano and organ business. In the following fall he moved to Sheldon, Ia., continuing in the same business. In 1885 he came to Burlington, Ia., to take charge of the agency department of James A. Guest's music store and was on the road for two and one-half years, then went back to Sheldon and engaged in tuning pianos until the spring of 1889 when he again moved to Burlington, continuing to the present time in his business of piano tuning, &c. Mr. Overholt is a genial even-tempered man of firm character and moral principles, and always proves "a friend indeed," being kind hearted and generous to a fault. By conscientious work he has attained a wide reputation and a lucrative practice, and is necessarily foremost in the ranks of his profession. C: VI. Freddie Alwyn Overholt, b Nov. 25, 1880; d Mar. 7, 1881. Ethel Ida Overholt, b July 18, 1883; d Aug. 22, 1891. Gertrude May Overholt, b Feb. 14, 1886; Christian ch. VI. Charles Edward Overholt, b Jan. 18, 1889; Christian ch. Bessie Marguerite Overholt, b Sept. 10, 1891.

IV. Susanna Overholt, b 1811; d aged 8 years.

IV. Lydia Overholt, b in Northampton Co., Pa., Nov. 17, 1813; d at Unionville, Mo., Jan. 26, 1899; m John Geisinger, Oct. 30, 1831. He was b in Canada, June 22, 1812; d at Unionville, Mo., Oct. 27, 1894. Nurseryman. Formerly Menn's, later to the Christian ch. for 40 years. C: Lizzie, Mary, Anna, John, Abraham, Emaline, Sarah, Joseph, William.

V. Lizzie Geisinger, b in Medina Co., O., Nov. 8, 1832. P. O. Unionville, Mo. S.

V. Mary Geisinger, b Jan. 1, 1834; m John Freed. P. O. Unionville, Mo.

V. Anna Geisinger, b in Medina Co., O., Oct. 29, 1836; m William H. Watts, Sept. 24, 1861. He died Sept. 24, 1891. P. O. Unionville, Mo. Nurseryman; Christian ch. No issue.

V. John Geisinger; d young.

V. Abraham Geisinger; d aged 15 years.

V. Emeline Geisinger; d infant.



CHARLES A. OVERHOLT (See Page 35)

DESCENDANTS OF ELIZABETH NASH. 37

V. Sarah S. Gelsinger, b in Medina Co., Ohio, May 30, 1844; m Dr. Wright Williams, Aug. 26, 1860. P. O. Harris, Mo.

Dr. Wright Williams was born July 25, 1839, near Columbus City, Louisa Co., Iowa, then a howling wilderness, among the Indians and wolves of the prairie. It was his lot to grow up to manhood on the frontier. He enjoyed the best advantages a country school of the times afforded. He was taught music by the best teachers, both east and west, viz.: I. B. Woodbury, William B. Bradbury, Lowell Mason, George F. Root and A. D. Felmore. He read medicine from 1854 to 1859 with Dr. John Overholt, (formerly of Wooster, Ohio.) He taught school several terms in 1859-60, and has also taught vocal and instrumental music for many years, and is now director and manager of the choir of the Christian church of Harris, Mo. He has been engaged in the practice of medicine very successfully for 41 years. In March, 1867, the family moved to the then new country of Putnam Co., Mo., where they resided for 33 years and raised a family of five sons and one daughter, all honored and well respected. Dr. Williams has seen both the shady and sunny side of life, financially, but his greatest joy is that his sons and daughter have been brought up to be the honorable and religious persons that they are. Christian ch. C: William, Lydia, Ernest, Harry, Harlan, Charles.

VI. Dr. William Warren Williams, b in Columbus City, Louisa Co., Iowa, July 4, 1861; m Anna May Tatman, April 10, 1884. She was born in Adams Co., Ill., Sept. 20, 1864. Res. 1250 Maine St., Quincy, Ill.

Dr. Williams graduated from the medical department of the State University of Iowa, at Iowa City, in 1884. He was appointed local surgeon of Chicago, Rock Island and Pacific R. R. at Wichita, Kan., in 1890. He attended the New York Polyclinic in 1892, and the Chicago Post Graduate School and Hospital in 1893. In May, 1900, he was appointed Surgeon to Blening Hospital, Quincy, Ill. He was appointed Secretary of the Adams Co., Ill., Medical Society in 1899 and First Vice-President in 1900. He is also

Librarian of the Quincy Musical and Literary Association, to which he was appointed in 1900. He resides in Quincy, Ill., where he is engaged in the practice of medicine and surgery. Christian ch. C: VII. Nita Lucille Williams, b Dec. 28, 1884. James Russel Williams, b July 31, 1891. Laura Williams, b Oct. 22, 1893; d same day.

VII. Robert Tatman Williams, b Sept. 24, 1895.

VI. Lydia Ann Williams, b Oct. 10, 1862; m Wm. H. Stephenson, Aug. 26, 1879. P. O. Eldon, Iowa. Farmer; Cong. ch. C: VII. Claude Arthur Stephenson, b Sept. 18, 1880. Irwin W. Stephenson, b Jan. 1, 1883. Clarence Stephenson, b Jan. 24, 1885. Willie H. Stephenson, b May 27, 1887. Maude Stephenson, b Dec. 15, 1889. Eva Stephenson, b Oct. 29, 1892. Laura Stephenson, b July 14, 1895. Lee Stephenson, b Dec. 12, 1897. Harold Stephenson, b May 5, 1900.

VI. Ernest T. Williams, b Aug. 22, 1864; m Effie M. Weatherford, Jan. 1, 1891. P. O. Harris, Mo. Miller; Christian ch. C: VII. Ecel J. Williams, b Nov. 10, 1891. Paul Weatherford Williams, b Dec. 10, 1898.

VI. Harry W. Williams, b Mar. 8, 1866. P. O. Newtown, Mo. Dentist; Christian ch. S.

VI. Harlan O. Williams, (twin) b Mar. 8, 1866; m Rebecca Angeline Shirley, April 14, 1885. P. O. Newtown, Mo. Farmer; Christian ch. C: VII. Hugh Elmer Williams, b Jan. 28, 1886. Myrtle A. Williams, b July 18, 1888. Bert S. Williams, b Nov. 17, 1891. Mabel Vida Williams, b May 31, 1894; d April 25, 1896.

VI. Charles Jos. Williams, b July 29, 1868; m Winnifred Olive Wood, June 6, 1894. P. O. Harris, Mo. Farmer and stock breeder; Christian ch.

V. Dr. E. Joseph Gelsinger. b in Medina Co., Ohio, Oct. 19, 1849; m Anna Stanley, Dec. 29, 1883. P. O. Unionville, Mo. Physician; Christian ch. C:

VI. Virgil Neal Gelsinger, b Dec. 11, 1884. Anna Stanley Gelsinger, b July 13, 1890. Emma Jean Gelsinger, b Sept. 3, 1892. Robert Brown Gelsinger, b Feb. 10, 1897. Joe Stanley Gelsinger, b Mar. 7, 1887; d Aug. 15, 1888.

V. William Henry Gelsinger; d aged 4 years.

III. Agnes Overholt, b Mar. 3, 1771; d June 5,

1846; m Abraham Meyer. Blacksmith; Menn's. C: John, Abraham, Elizabeth, Mary.

IV. John Myers, m — Stover. C: Aaron, Henry, Abraham, Annie.

IV. Abraham Meyer, m — Ruth; one child, a daughter, —.

IV. Elizabeth Meyer; d single.

IV. Mary Meyer, m — Myers.

III. Joseph Overholt, b about 1773; d Feb 28, 1816; m Elizabeth Wismer. Farmer; Menn's. C: Martin, Sarah, Elizabeth, Mary, Joseph, Margaret.

IV. Martin Overholt, b in 1798; d in 1844; m Elizabeth Dinstman, July 1, 1820. She was born in Westmoreland Co., Pa.. Oct. 17, 1802. Carpenter and cabinet maker; Menn's. C: Sarah, Abraham, Elizabeth, Judith, Anthony, Joseph, Simeon, Eli, Jacob.

V. Sarah Overholt, b Feb. 10, 1822; d May 6, 1884; m D. S. Waterman, Dec. 25, 1845. P. O. Wadsworth, Ohio. Farmer and carpenter. C: Abraham, infant, infant, Noah, Albert, Harvey, Elizabeth, Caroline, Louisa, Sarah.

VI. Abraham Waterman, b July 22, 1846; d Aug. 28, 1846. Infant son, (stillborn) May 21, 1847. Infant daughter, b Aug. 13, 1848, d next day.

VI. Noah Waterman, b Dec. 10, 1849; m Fyetta Miller, June 8, 1871. P. O. Presby. C: VII. William B. Waterman, b Sept. 23, 1872; d April 20, 1874. Sarah J. Waterman, b Feb. 28, 1875. Milton H. Waterman, b Jan. 28, 1881. Arthur G. Waterman, b Feb. 2, 1883; d July 10, 1883.

VI. Albert Waterman, b Mar. 1853; d July 18, 1872.

VI. Harvey Waterman, b in Wadsworth, Ohio, Sept. 13, 1854; m Lucy Y. Foster, Jan. 8, 1873. P. O. Barberton, O. Contractor and builder; U. Br. ch. C: Albert, Harley, Emma, Jessie, Myrtle, Arthur.

VII. Albert E. Waterman, b at Wadsworth, Ohio, Nov. 6, 1873. Harley A. Waterman, b Oct. 24, 1875. Emma M. Waterman, b Mar. 19, 1878; d June 1, 1879. Jessie A. Waterman, b in Wadsworth, Ohio, Sept. 26, 1881; m Roy Davis, Sept. 5, 1900. Myrtle B. Waterman, b Sept. 30, 1883; d May 20, 1887. Arthur L. Waterman, b Nov. 27, 1886.

VI. Elizabeth Waterman, b Sept. 16, 1856; m Rev. J. S. Kendall, Sept. 16, 1880. Minister U. B. ch. One child. VII. Alta Lucretia Kendall, b Jan. 18, 1882; d Jan. 7, 1887.

VI. Caroline Waterman, b Oct. 15, 1859; m Jackson S. Burgner, Oct. 19, 1876. P. O. Clinton, Ohio. Farmer: Ger. Ref. ch. C: VII. Clarence L. Burgner, b May 11, 1878; Res. Cleveland, O.; Stenographer. Clemence J. Burgner, b July 15, 1879; d Sept. 1, 1881. Clyde S. Burgner, b Dec. 4, 1882; Res. Cleveland, O.; Stenographer. Lloyd S. Burgner, b Jan. 29, 1885. Raymond J. Burgner, b Feb. 21, 1896.

VI. Louisa Waterman, b Oct. 19, 1861.

VI. Sarah Waterman, b Oct. 1, 1864; d infant.

V. Abraham Overholt, b Nov. 19, 1826; m Catharine Ault, Feb. 24, 1853. She d April 29, 1879. C: Mary, Cynthia, Elizabeth. Married second wife, Amelia M. Fuller, Aug. 7, 1882. P. O. Medina, O. Retired. Free Meth.

VI. Mary J. Overholt, b Feb. 1, 1854; m James Keagle, Oct. 7, 1875; Wes. Meth. C: VII. Arthur C. Keagle, b Aug. 13, 1876. John A. Keagle, b Aug. 17, 1877. Walter C. Keagle, b April 13, 1879. Carrie E. Keagle, b Nov. 7, 1880. George L. Keagle, b Aug. 31, 1887; d Jan. 21, 1895. Elmer E. Keagle, b July 5, 1894. Verna B. Keagle, b Sept. 27, 1896.

VI. Cynthia E. Overholt, b Dec. 25, 1857; m Stephen C. Crooks, Sept. 11, 1879. P. O. Pomona, Mich. Sawyer; Free Meth. C: VII. Mary A. Crooks, b July 5, 1881; School teacher. Frances C. Crooks, b Nov. 23, 1887. Stephen A. Crooks, b Aug. 23, 1889.

VI. Elizabeth Ann Overholt, b Nov. 23, 1864.

V. Elizabeth Overholt, b Nov. 12, 1828; d Sept. 20, 1899; m Rev. Ephraim Hunsberger, Mar. 13, 1862. P. O. Wadsworth, Ohio. Farmer. Ordained minister of Hereford, Pa., Menn. ch. in 1849, and bishop at Wadsworth, O., in 1852, where he has since served as minister and bishop. C: Matilda, Franklin, Augusta,

VI. Matilda Hunsberger, b Mar. 1863; d Oct. 1863.

VI. Franklin Hunsberger, b Mar. 31, 1864; m Ethel M. Daykin, Nov. 16, 1899. P. O. Wadsworth, O. Merchant; Menn. C: VII. Willard D. Hunsberger, b Feb. 14, 1901.



MRS. ANNA FRY
MRS. ELIZABETH FRY **MRS. REBECCA MOYER**
MRS. MARY MOYER

DESCENDANTS OF ELIZABETH NASH. 41

VI. Augusta Hunsberger, b April 22, 1867; m Rev. N. C. Hirschy, Sept. 5, 1895. P. O. Bluffton, Ohio. Minister; Menns. C: **VII.** Hermon Delos Hirschy, b Jan. 11, 1898.

V. Judith Overholt, b in Columbiana Co., Ohio, Sept. 22, 1832; m Abraham Fry, Oct. 27, 1867, in Wadsworth, Ohio. P. O. Hastings, Mich. Farmer; Menns. C: Charles, Anna.

VI. Charles Fry, b Jan. 3, 1871; d May 26, 1873.

VI. Anna Elizabeth Fry, b Nov. 14, 1875; m Sherman Ensley, Nov. 14, 1894. P. O. C: **VII.** Ford Sherman Ensley, b Aug. 23, 1895. Ralph Orville Ensley, b May 14, 1897.

V. Anthony M. Overholt, b in Ohio, Mar. 4, 1834; m Hannah Nash in 1857. P. O. Wadsworth, Ohio. Farmer; Menn's. C: Elmina, (twins) Ida, Minerva, Reuben, Alverna. **VI.** Elmina Overholt, b May 16, 1858; d Mar. 1859. Twin boys, b and d Dec. 26, 1859. Ida Overholt, b June 21, 1863. P. O. Wadsworth, O. Teacher. S. Minerva Overholt, b Jan. 1, 1865. P. O. Wadsworth, O. S. Reuben Overholt, b April 4, 1868. P. O. Wadsworth, O. Teacher and farmer. S. Alverna Overholt, b in Medina Co., Ohio, Mar. 2, 1872; m E. F. Harter, June, 1894. P. O. Belvidere, Ill. R.R. Engineer; Cong. C: **VII.** Helen Pauline Harter, b Aug. 15, 1895; d Sept. 15, 1895. Francis Harter, b 1897.

V. Joseph Overholt, b Nov. 30, 1836; d in 1838.

V. Simeon Overholt, b Oct. 25, 1838; m Almira F. Miller, Mar. 27, 1862. She d Oct. 1875. P. O. Nashville, Mich. Meth. Ep. C: Lucy, John, Francis, Elizabeth.

VI. Lucy Ellen Overholt, b Mar. 13, 1864; m Jacob H. Heckathorne, June 27, 1888. P. O. Marshall, Mich. Meth. John Wesley Overholt, b Sept. 28, 1865. P. O. Battle Creek, Mich; Meth. Francis Asbury Overholt, b Aug. 27, 1870. Elizabeth Overholt, b 1873; d infant.

V. Eli Overholt, b Jan. 23, 1841; m Catharine Baughman, Oct. 6, 1869. She d Nov. 23, 1877. C: Olive, Albert. Eli m second wife, Mary E. Miller, (widow) Sept. 11, 1881. P. O. C: Arthur, Flossy.

Mr. Overholt enlisted in Company H, 29th Reg't O. V. V. I., Oct. 23, 1861; fought in the battles of Win-

chester, Port Republic and Chancellorsville, Va. He was captured by the enemy at Port Republic and imprisoned at Belle Isle about three months. He was wounded at Chancellorsville and was discharged Dec. 3, 1863. He has served as postmaster at Wadsworth, O., under Grant, Hayes, Garfield and Harrison. VI. Olive Belle Overholt, b Aug. 19, 1870. Albert Overholt, b Sept. 6, 1872. Arthur B. Overholt, b Mar. 11, 1883; d Aug. 26, 1883. Flossy M. Overholt, b May 2, 1889.

V. Jacob L. Overholt, b Mar. 23, 1844; m Ellen Showalter in 1868. P. O. Akron, O. C: Mary, Emma.

IV. Sarah Overholt, b in Bucks Co., Pa., in 1800; d 1886; m John Leatherman in 1819. Farmer; Menn's. C: Elizabeth, Martin, Jacob, Margaret, Joseph, Mary, Sarah, John.

V. Elizabeth Leatherman, b Sept. 28, 1822; d June 21, 1864; m William Overholt, (see William Overholt Family).

V. Rev. Martin Leatherman, b in Bucks Co., Pa., Dec. 9, 1823; d Dec. 20, 1901; m Susanna Meyers, Feb. 8, 1848. P. O. Wadsworth, O. Retired farmer. He was ordained to the ministry of the Mennonite church in Medina Co., Ohio, Oct. 2, 1880, and serves the Guilford and Wadsworth churches. C: Alfred, Elias, Malinda, Levi, Sarah, Elmer, Mary.

VI. Alfred Leatherman, b April 29, 1849. P. O. Bell Plain, Kan. Salesman. S.

VI. Elias M. Leatherman, b Nov. 5, 1850; m Ella L. Pelton, Nov. 6, 1873. P. O. Miller. C: Perry, d; Eva, Jerry, Roy, Harley.

VI. Malinda Leatherman, b in Guilford twp., Medina Co., Ohio, July 31, 1853; m Luther Keagle, Jan. 1, 1878. P. O. Pomona, Mich. Farmer; Free Meth. C: VII. Alfred Keagle, b Oct. 20, 1878. Susanna Keagle, b Sept. 19, 1882. Infant, b June 16; d June 19, 1884. Floyd Keagle, b Oct. 4, 1891.

VI. Levi Leatherman, b Dec. 7, 1855; m Carrie E. Pelton, Nov. 18, 1880. P. O. Wadsworth, O. Farmer. C: Kleber, Wallace.

VI. Sarah Leatherman, b Nov. 18, 1861; d July 20, 1891; m Richard Stephens, April 10, 1890.

DESCENDANTS OF ELIZABETH NASH. 43

VI. Elmer Leatherman, b July 6, 1865; m Sue Welsz, July 18, 1891.

VI. Mary Leatherman, b. Nov. 11, 1867.

V. Jacob Leatherman, b in Bucks Co., Pa., Aug. 28, 1825; m Elizabeth Landis, Sept. 21, 1853. She was b in Northampton Co., Pa., Jan. 2, 1831.

Soon after his father's death Mr. Leatherman emigrated with the rest of the family to Medina Co., Ohio. In 1847 he went to Elkhart Co., Ind., which was then but sparsely settled and covered with heavy timber, where he purchased a tract of land, paying for it with a team of horses, a wagon, a rifle and a small sum of money, and soon after returned to Medina Co., O. In the spring of 1854 he settled permanently in Elkhart Co., Ind. P. O. Goshen, Ind. Wheelwright and farmer; Menn's. C: Alvin, Levi, Susan, Samuel, Martin, Daniel, William.

VI. Alvin Leatherman, b May 22, 1855; m Maggie Link, Oct. 1880. P. O. Sycamore, Ill. Carpenter. C:

VII. Irvin Ulysses Leatherman, b June 15, 1882. Chas. Edward Leatherman, b May 3, 1886. Florence Edith Leatherman, b April 6, 1888. Grace Ellen Leatherman, b June 3, 1891. Gladys Susan Leatherman, b Nov. 5, 1898.

VI. Levi Leatherman, b June 4, 1857; m Mary Kreider, Sept. 30, 1877. She died June 18, 1893. C: David, Alice, Ellen, Maud, Jacob, John, Salome, William, Orpha, Mervin, Anna, Rufus. Levi m second wife, Flanna Burkhart, (widow) Sept. 30, 1894. No issue. P. O. Napanee, Ind. Farmer; Menn's.

VII. David Elmer Leatherman, b Dec. 26, 1878.

VII. Alice Leatherman, b Nov. 24, 1879; m Charles V. Rouston in 1899. P. O. Elkhart, Ind. Farmer. One child. **VIII.** Carter Reuston, b Dec. 7, 1899.

VII. Ellen Leatherman, (twin) b Nov. 24, 1879; m Wesley C. Stouder in 1897. P. O. Elkhart, Ind. Farmer. C: **VIII.** Orlando Benjamin Stouder, b Jan. 10, 1898. Minnie Stouder, b Dec. 9, 1900.

VII. Maud Elizabeth Leatherman, b April 9, 1882. Jacob Irvin Leatherman, b Feb. 1, 1884. John Arthur Leatherman, b Sept. 12, 1885. Salome Leatherman, b Oct. 14, 1886; d Mar. 12, 1892. William Leatherman,

b Jan. 29, 1888; d Mar. 1888. Orpha Amanda Leatherman, b April 12, 1889. Mervin Alpheus Leatherman, b Aug. 12, 1890. Anna Mary Leatherman, b Oct. 16, 1891. Rufus Levi Leatherman, b Mar. 21, 1893.

VI. Susan Leatherman, b Jan. 26, 1859; m Henry Hygema, Feb. 4, 1883. P. O. Wakarusa, Ind. Farmer. Min. ch. of God. No issue.

VI. Samuel Leatherman, b Jan. 30, 1862; m Emma Ganger, of Girard, Ill., Dec. 28, 1892. P. O. Goshen, Ind. Carpenter; Menn's. No issue.

VI. Martin Leatherman, b Feb. 14, 1864; m Maggie M Leatherman, of River Styx, O., Dec. 25, 1888. P. O. Goshen, Ind. Farmer. C: VII. Beulah Elizabeth Leatherman, b April 7, 1892. Flossie Leona Leatherman, b April 12, 1894.

VI. Daniel Leatherman, b Mar. 11, 1868. P. O. Goshen, Ind. Farmer. S.

VI. William Leatherman, b Jan. 24, 1871; m Annie Herr in 1894. P. O. Goshen, Ind. Farmer. C: VII. Goldie Ellen Leatherman, b April 30, 1895. Bertha May Leatherman, b May 30, 1897. Vernon Dewey Leatherman, b May 8, 1899.

V. Margaret Leatherman, b in Bucks Co., Pa., Jan. 29, 1827; m William Moser, 1846. P. O. Nappanee, Ind. C: Minerva, Sybilla, Sarah, Rufus, Myron, Orpha, Gladius.

VI. Minerva Moser, b 1848; d 1878. S.

VI. Sybilla Moser, b Mar. 29, 1849; m William Albright.

VI. Sarah Moser, b Feb. 3, 1851; m F. Price. C: DeEtta, Eunice.

VI. Rufus Moser, b Nov. 20, 1853; m Bertha Anderson. C: Daltie, Reba.

VI. Myron Moser, b July 10, 1859; m Alice Walker. C: Carrie, George, Irwin, Lottie, Walker.

VI. Orpha Moser, b Aug. 20, 1863; m Chauncey Miller.

VI. Gladius Moser, b 1871; d 1873.

V. John Leatherman, b in Bucks Co., Pa., Oct. 8, 1828; m Mary Moyer, Nov. 25, 1849. She d in Kent Co., Mich., July 7, 1890. Res. Elkhart, Ind. Retired farmer; Menn's. C: Sarah, Susanna, Christian, Aaron.

Abraham, Elizabeth, John, Amos, Mary, Nelson.

VI. Sarah Leatherman, b in Elkhart Co., Ind., July 30, 1850; m Henry C. Garber, Jan. 11, 1870. P. O. Bliss, Mich. In 1876 they moved to Emmet Co., Mich., and for four months lived in the same house with Indians in Crossvillage, then an Indian village with less than a dozen white people in it. The Indians were very peaceable, but few of them could speak the English language. In 1877 they moved on their homestead 16 miles distant from Fort Mackinaw, and were among the first settlers. Menn's. C: Salina, Della, Olin, Maude, Donald, Ellis.

VII. Salina L. Garber, b Dec. 1, 1870; m Charles L. Kelser in 1887. P. O. Bliss, Mich. Farmer; Twp. Clerk and Justice of the Peace. U. B. ch. C: VIII. Lottie Viola Kelser, b April 9, 1889. Elsie Pearl Kelser, b May 14, 1890. Olive Lenora Kelser, b Feb. 25, 1893. Vera Irene Kelser; b June 18, 1901.

VII. Della Garber, b April 16, 1874. She received a common school education and taught in the Public Schools for seven years; m Charles B. Allison, Sept. 15, 1897. P. O. Mancelona, Mich. Farmer; Menn's. C: VIII. Harold Clare Allison, b July 27, 1898. Ruth Allison, b Sept. 12, 1899.

VII. Olin L. Garber, b Mar. 21, 1879. P. O. Bliss, Mich. S.

VII. Maude Garber, b Sept. 14, 1881. S.

VII. Donald Garber, b Dec. 21, 1887. S.

VII. Ellis Garber, b Sept. 10, 1890.

VI. Susanna Leatherman, b July 17, 1852; d July 31, 1852.

VI. Christian Leatherman, b Aug. 30, 1853; d June 11, 1884; m Malinda Nogle. C: VII. Alvin, Oliver, d; Revilo, d.

VI. Aaron Leatherman, b Aug. 27, 1856; m Catharine Benaway. P. O. Caledonia, Mich. Farmer. C: VII. Otto, Gilbert, d; Forest.

VI. Abraham Leatherman, b April 17, 1859; m Lydia Beery. P. O. Muskegon, Mich. Farmer; Meth. C: VII. Orr.

VI. Elizabeth Leatherman, b June 9, 1861; d May 4, 1863.

VI. John Leatherman, b Oct. 15, 1863; m Sarah Mervan. P. O. Dutton, Mich. Farmer. C: VII. Andie, Bert.

VI. Amos Leatherman, b Aug. 14, 1867; m Carrie Wells. Farmer. C: VII. Rosamond, Clarence, Melburn. P. O. Grand Rapids, (Rural Route, No. 1).

VI. Mary Leatherman, b April 16, 1870; m Albert M. Brubaker, Dec. 16, 1891. P. O. Mackinac Island, Mich. Laundryman. U. B. ch. C: VII. Walter Scott Brubaker. Florence Lucille Brubaker.

VI. Nelson Leatherman, b Sept. 21, 1873. P. O. Muskegon, Mich; m August Arnt. Grocer.

V. Joseph Leatherman, b in Bucks Co., Pa., Dec. 26, 1830; m Elizabeth Moyer, June 20, 1850. P. O. Grand Rapids, Neb. Farmer; Meth. C: Abraham, Rosanna, Franklin, Martin, Sarah, Elizabeth, Lorinda, Mary, Joseph, Nellie, Jessie, Orpha.

VI. Abraham Leatherman, b Mar. 20, 1850; m Christiana Pegley, Oct. 18, 1879. Farmer; Meth. C: Nellie, Nettle, Clarence.

VI. Rosanna Leatherman, b Sept. 3, 1851. m G. W. Swift. Farmer; Meth. C: Cora, Ione.

VI. Franklin Leatherman, b April 17, 1856; m Belle Swift, 1882. P. O. Butte, Neb. Farmer; Meth. Ep. C: Charley, Alfred, Mary, Ada, Burnie, Willie.

VI. Martin Leatherman, b Dec. 29, 1858; m Cora Kendal in 1883. Farmer and teacher. Adventist. C: Charles, Elizabeth, Spurr.

VI. Sarah Leatherman, b Aug. 23, 1862; m W. E. Leonard in 1887. Farmer; Meth. C: Leo, Sylva.

VI. Elizabeth Leatherman, b Feb. 1, 1864; m Samuel M. Marston in 1884. Farmer; Meth. C: Ethel, Hannah.

VI. Lorinda J. Leatherman, b April 10, 1866; m E. M. Cram in 1885. C: Addie, Ralph, Mary, Roy.

VI. Mary Leatherman, b July 22, 1869; m R. W. Springer in 1887. Farmer; Meth. C: Nellie.

VI. Joseph Leatherman, b Feb. 1, 1871.

VI. Nellie Leatherman, b July 27, 1873.

VI. Jessie Leatherman, b Aug. 8, 1876.

VI. Orpha Leatherman, b Oct. 24, 1880.

V. Mary Leatherman, b-d 1852. S.



ABRAHAM N. MOYER (See Page 60)

DESCENDANTS OF ELIZABETH NASH. 47

V. Sarah Leatherman, b-d 1856. S.

IV. Elizabeth Overholt, d. S.

IV. Mary Overholt, b 1804, d 1889; m Abraham Beam. No issue. Second husband Abraham Wismer, in 1847. Farmer. C: Sarah.

V. Sarah Wismer, b Mar. 15, 1849; m Wm. Overholt, Jr. (See Wm. Overholt, Jr. family). Sarah m second husband, Elias F. Hunsberger. C: Harvey, Nettie.

IV. Joseph Overholt, b —, d —; m Anna Dinstantman, Nov. 8, 1827. Shoemaker and farmer; Ger. Bap. C: Jonas, Margaret, Fannie, Benjamin, Henry.

V. Jonas Overholt, b Oct. 2, 1828, d Mar. 9, 1889; m Sarah Ann Means, d 1850. Farmer. C: Benjamin, Nettie, Henry, Ira, Joseph, Eli.

VI. Benjamin F. Overholt, b Dec. 3, 1851; m Mary A. Morgan. C: Grace, Eldora, Olive.

VI. Antoinetta Overholt, b Dec. 11, 1853; m Bryan McClure. C: Sarah, Harry, Elsie.

VI. Henry Overholt, b 1855; d 1859.

VI. Ira M. Overholt, b 1857; d 1882.

VI. Joseph O. Overholt, b July 19, 1860; m Ursula Goodchild. C: Jonas, Anna, George.

VI. Eli S. Overholt, b May 5, 1862; m Phoebe Mitchell; C: Joseph, George.

V. Margaret Overholt, b July 16, 1830; d Nov. 1, 1865; m Wm. H. Ruby, Oct. 17, 1852. Farmer. Died in service U. S. in 1864. C: Etta, George, Horatio.

VI. Etta Ruby, b Dec. 29, 1853; m L. W. Hubbard in 1875. Meth. C: Jerome, Pearl, Ira.

VI. George W. Ruby, b Jan. 12, 1857; m Linnie Johnson. C: Irene, Cynthia, Owen.

VI. Horatio N. Ruby, b Mar. 26, 1859.

V. Fannie Overholt, b Nov. 2, 1833; m Joseph Hudson in 1850. P. O. Tama City, Ia. Photographer. Disciples. C: Edgar, Almond.

VI. Edgar A. Hudson, b Jan. 9, 1852; m M. F. George, Mar. 6, 1878. P. O. Tama City, Ia. Photographer. No issue.

VI. Almond B. Hudson, b 1859; d aged 3 years.

V. Benjamin F. Overholt, b 1841; d 1843.

V. Henry Overholt, b Jan. 11, 1846; m. C: Fannie, David, Jennie, Sadie.

III. Mary Overholt, b Nov. 24, 1777; d Nov. 1, 1857; m John Schragger, (his second wife). No issue.

III. Elizabeth Overholt, b Mar. 12, 1779; d Feb. 18, 1855; m Jacob Leatherman. (See Jacob Leatherman family.)

III. Barbara Overholt, b about 1780; d Sept. 11, 1851. Single.

III. Magdalena Overholt, b about 1781; d April, 1847. Single.

III. Abraham Overholt, b in Bucks Co., Pa., Dec. 18, 1784; d Feb. 19, 1859; m Hannah Shutt. She was b Feb. 26, 1792; d Feb. 22, 1873. Farmer in Plumstead twp. Mrs. Overholt, Menn. C: Margaret, Elizabeth, Samuel, Jacob, John, Anna, Sarah, Hannah, Simeon, Mary, Abraham.

IV. Margaret Overholt, b in Bucks Co., Pa., April 3, 1811; d in Medina Co., Ohio, May 5, 1891; m Henry Nash. (See Henry Nash family).

IV. Elizabeth Overholt, b in Bucks Co., Pa., Nov. 23, 1812; d Dec. 23, 1876; m Tobias Fretz.

IV. Samuel Overholt, b Jan. 12, 1815; d in Lancaster Co., Pa., Aug. 30, 1889; m Mary Pickering. C: William, &c.

IV. Jacob Overholt, b in Bedminster twp., Bucks Co., Pa., Feb. 13, 1818; d in Hilltown twp., July 8, 1865; m Barbara Moyer. She was b in Bucks Co., Pa., Aug. 8, 1821; d Nov. 21, 1901. Farmer; Menn's. C: Tobias, Eli, Christiana, Ephraim, Isalah, Hannah, Saloma, Aaron, John, Barbara, Mahlon.

V. Tobias Overholt, b Dec. 6, 1843; d in 1902; m Lena Thiel, June 15, 1887. C: VI. Annie, Gertrude, Viola, John.

V. Eli Overholt, b June 6, 1845; m Amanda Roth. P. O. Barberton, O. C: John, d; Charles, Bessie, Olive, d.

V. Christiana Overholt, d., b Mar. 26, 1847; m Harry Meghthay. C: VI. Frank, Oliver, d.

V. Ephraim Overholt, b Mar. 24, 1849; d about 1869.

V. Isalah Overholt, b Feb. 13, 1851; m Lena Cropp. No issue.

DESCENDANTS OF ELIZABETH NASH. 49

V. Hannah E. Overholt, b Dec. 21, 1852; m Chas. Cherker. P. O. Gunnison, Colo.

V. Saloma Overholt, b Jan. 10, 1854; m Thomas Hughy. P. O. Lake Co., Colo. No issue.

V. Aaron Overholt, b Sept. 8, 1856; d 1867.

V. John M. Overholt, b Sept. 12, 1857; m Mary High in 1879. She d in 1881. C: Rachel. John m second wife, Rachel Atkinson, in 1873. She d 1886. C: Mary, Fannie. John m third wife, Eliza Dirstine, in 1887. Farmer; Menn's. No issue.

VI. Rachael Overholt, b Nov. 20, 1881; m Clayton Detweller, 1901. P. O. Telford, Pa. Rural free mail deliverer, Menn's. C: VII. Mabel Detweller.

VI. Mary Emma Overholt, b Dec. 31, 1883; m Warren Gotshall in 1892. P. O. Telford, Pa. Farmer. C: VII. Wellington Gotshall.

VI. Fannie May Overholt, b —

V. Barbara Overholt, b April 15, 1859; m Richard Leopole. P. O. Barren Hill, Pa. No issue.

V. Mahlon Overholt, b Apr. 15, 1861; d about 1867.

IV. John Overholt, b in Bucks Co., Pa., April 13, 1820; d in Davless Co., Ind., April 16, 1890; m Anna Drissel. She was b in Tincum twp., Bucks Co., Pa., Jan. 21, 1827; d May 4, 1871, Farmer; Menn's. C: Sarah, Elizabeth, Hannah, John, Abraham, Anna, and six boys d infants. John m second wife, Veronique Stuckey. She was b in Elsass, Germany, Sept. 12, 1842. C: Joseph, Simeon, Henry. Mr. Overholt was a farmer in Bedminster twp., near Deep-run, where he resided until 1872, when he moved to Davless Co., Ind. Menn's.

V. Sarah Overholt, b Oct. 16, 1846; m John Swartz. P. O. Dublin, Pa. Farmer. C: Abraham, John, Annie, Hannah, Lizzie, Ephraim, Sallie, Amanda, Mahlon, Irwin.

VI. Abraham Swartz, b —; m Mary Beldler. P. O. Dublin, Pa. Farmer. C: VII. Bertha Swartz. Norman Swartz. Raymond Swartz.

VI. John Swartz, m Annie Crouthamel. P. O. Dublin, Pa. Farmer.

VI. Annie Swartz, b —; d — 1886; m Frank Snovel. Issue two children; d infants.

VI. Hannah Swartz, b —; m Harvey Alderfer. P. O. Dublin. Pa.

V. Elizabeth Overholt, b in Bedminster twp., Pa., July 1, 1851; m Isaac M. Landis, Jan. 6, 1872. He was b in Springfield twp., Bucks Co., Pa., Nov. 13, 1844. P. O. New Britain, Pa. Farmer; Menn's. C: Milton, Susie, Sallie, Saloma, Hannah, Samuel, Anna, Harvey, Eugene.

VI. Milton Landis, b Mar. 22, 1873; m Susanna Kreibel, Nov. 1, 1894. P. O. Worcester, Pa. Farmer; Schwenkfelder. C: **VII.** Lizzie Landis, b April 15, 1898.

VI. Susie Landis, b Feb. 27, 1875; m Samuel Histand, Oct. 28, 1895. P. O. Doylestown, Pa. Farmer. Menn's. C: **VII.** Samuel Histand. Isaac Histand. Abram Histand. Lizzie Histand.

VI. Sallie Landis, b Nov. 26, 1876; m Allen R. Ruth, Jan. 18, 1896. P. O. Line Lexington, Pa. Farmer. Menn's. C: **VII.** Isaac Ruth. John Ruth. Mary Ann Ruth.

VI. Salome Landis, b Dec. 21, 1878; d July 31, 1890.

VI. Hannah Landis, b Nov. 26, 1880.

VI. Samuel Landis, b May 12, 1883.

VI. Anna Landis, b April 10, 1885.

VI. Harvey Landis, b Aug. 7, 1887.

VI. Eugene Landis, b Jan 17, 1890; d Oct. 11, 1890.

V. Hannah D. Overholt, b in Bucks Co., Pa., June 11, 1854; m Jacob Grabill, Mar. 12, 1874. P. O. Trainor, Ind. In Sept. 1873, she went on a visit to her father in Daviess Co., Ind., and in 1874 went with some of the family to Allen Co., Ind., where she was married. They lived in Daviess Co., Ind., until Feb. 1887, when they removed to Dickson Co., Tenn. In Nov. 1899, they returned to Daviess Co., Ind., where they now reside. Farmer; Menn's. C: Lydia, Sarah, Magdalena, John, Abraham, Joseph, Anna.

VI. Lydia Grabill, b Dec. 8, 1875; d Feb. 1, 1895. S.

VI. Sarah Grabill, b Oct. 14, 1877; m Abraham Kaufman, Dec. 22, 1895. P. O. Fair Banks, Ill. Carpenter; Menn's. C: **VII.** Menno Kaufman. Henry Kaufman. Hannah Kaufman, d infant.

DESCENDANTS OF ELIZABETH NASH. 51

VI. Magdalena Grabill, b Jan. 5, 1880. P. O. Amish, Ia. Menn. S.

VI. John Henry Grabill, b April 20, 1882.

VI. Abraham Grabill, b Nov. 29, 1886.

VI. Joseph Nicholas Grabill, b —; d July 17, 1891.

VI. Anna Barbara Grabill, b May 7, 1893.

V. John D. Overholt, b in Bucks Co., Pa., Jan 8, 1857; m Annie Grabill, of Tenn., Dec. 7, 1890. He was a farmer in Dickson Co., Tenn., where he d Nov. 23, 1899. Menn's.

VI. Hannah Eva Overholt, b May 15, 1892.

VI. John Daniel Overholt, b Aug. 4, 1896.

V. Abraham D. Overholt, b in Bucks Co., Pa., Aug. 30, 1861; m Barbara D. Otto, Dec. 25, 1890. She was b in Moultrie Co., Ill., April 12, 1872. P. O. Arthur, Ill. Farmer; Menn's.

VI. Daniel A. Overholt, b Oct. 19, 1891; d Feb 10, 1892.

VI. Katie Ann Overholt, b Aug. 10, 1893.

VI. John A. Overholt, b Feb. 18, 1895.

VI. Elizabeth A. Overholt, b Oct. 17, 1896.

VI. Sarah A. Overholt, b Aug. 6, 1898.

VI. Lydia A. Overholt, b Jan. 20, 1900.

V. Anna Overholt, b in Bucks Co., Pa., April 7, 1868; m George H. Plank, of Iowa, Dec. 4, 1890. P. O. Sharon Centre, Iowa. Farmer; Menn's.

VI. Lydia Plank, b Feb. 14, 1890.

VI. Infant son, b June 29, 1892; d July 1, 1892.

VI. Lavina Plank, b May 30, 1894.

VI. Lewis Plank, b Sept. 10, 1896; d Oct. 15, 1896.

V. Joseph S. Overholt, b in Allen Co., Ind., Oct. 27, 1876; m Hannah C. Wagler, of Daviess Co., Ind., Feb. 24, 1898. She was b Jan. 7, 1879. P. O. Loogootee, Ind. Farmer; Menn's.

VI. Fanny Overholt, b May, 13, 1899.

VI. Mary Overholt, b July 29, 1900.

V. Simeon A. Overholt, b in Allen Co., Ind., Feb. 13, 1879; m Lena Stoll, Mar. 1900. P. O. Trainor, Ind. Farmer; Menn's.

VI. Jerome Overholt, b Dec. 20, 1900.

V. Henry S. Overholt, b in Daviess Co., Ind., Mar. 19, 1884. P. O. Loogootee, Ind. S.

IV. Anna Overholt, b in Bedminster, Pa., July 18, 1822; d April 8, 1900; m Samuel S. Myers in 1846. He was b June 29, 1823; d Sept. 30; 1882. Carpenter. Menn's. C: Hannah, Elizabeth, Barbara, Mary, Abraham, William.

V. Hannah Myers, b Aug. 7, 1846; d Oct. 12, 1856.

V. Elizabeth O. Myers, b Jan. 27, 1848; m Watson S. Michener, May 23, 1868. P. O. Gardenville, Pa. Farmer; Menn's. C: Thomas, Edward, Eugene, Theodore, Anna.

VI. Thomas Watson Michener, b Aug. 22, 1869. S.

VI. Edward Henry Michener, b Nov. 11, 1872. S.

VI. Eugene K. Michener, b June 16, 1876; m Ellen Ott, April 3, 1901. P. O. Doylestown, Pa.

VI. Theodore M. Michener, b Jan. 20, 1878. S.

VI. Anna Mary Michener, b Nov. 11; 1880; m Frank Shaffer, May 18, 1901.

V. Barbara Myers, b Sept. 14, 1851; d Sept. 23, 1851.

V. Mary Ann Myers, b in Plumstead twp., Bucks Co., Pa., Feb. 24, 1854; m Isaac S. Johnson in 1873. P. O. Mechanics Valley, Pa. Farmer; Menn's. C:

VI. E. Laura Johnson, b June 26, 1876. Teacher; m E. Clarence Buckman, Jan. 10, 1900. P. O. Buckingham, Pa. Farmer. C: Earl Roscoe Buckman, b and d Sept. 9, 1900. VII. Ernest Leroy Buckman, b Sept. 8, 1901.

VI. Rosa M. Johnson, b May 8, 1879. P. O. Mechanics Valley, Pa. Teacher.

VI. Monroe M. Johnson, b Jan. 11, 1881. Teacher; Presby.

VI. J. Franklin Johnson, b Nov. 11, 1883. Presby.

V. Abraham O. Myers, b June 8, 1857; m Charlotte Beerley. P. O. Phillipsburg, N. J.

V. William Henry Myers, b Jan. 19, 1863; d Dec. 20, 1875.

IV. Sarah Overholt, b Nov. 28, 1824; d April 14, 1850; m Henry Musselman. C: Hugh.

IV. Hannah Overholt, b June 8, 1827; d Jan. 25, 1890; m John Fluck. No issue.

IV. Simeon Shutt Overholt, b in Bucks Co., Pa., Mar. 1, 1830; d Jan. 25, 1898; m Martha C. Smith, Sept. 11, 1862. P. O. Delhi, Ohio. Teacher; Meth. Ep. C: Gertrude, Francis, Hasseltine.



(See Page 62)

DESCENDANTS OF ELIZABETH NASH. 53

V. Gertrude D. Overholt, b Oct. 18, 1867; d Sept. 6, 1868.

V. Francis S. Overholt, b Mar. 11, 1870; d Aug. 10, 1870.

V. Hasseltine C. Overholt, b in Bucks Co., Pa., April 9, 1872. P. O. Rising Sun, Ind. Teacher. Meth. Ep. S.

IV. Mary Overholt, b in Bucks Co., Pa., Oct., 6, 1883; m Joseph W. Swope, July 5, 1887. He was b in Tincum twp., Bucks Co., Aug. 6, 1831. P. O. Wismer, Pa. Farmer. Mr. S. Luth., Mrs. S. Menn. C: Hannah, Sarah, Melinda, Reuben, Abraham, Clara.

V. Hannah Elizabeth Swope, b Jan. 20, 1858; m Aaron G. Kramer, Dec. 25, 1880. P. O. Silverdale, Pa. Farmer; Luth.

VI. Leidy S. Kramer, b June 15, 1883,

VI. Lizzie S. Kramer, b Jan. 15, 1885.

VI. J. Howard Kramer, b Jan. 29, 1887; d May 29, 1890.

VI. Mary E. Kramer, b Mar. 24, 1889; d Mar. 10, 1896.

VI. Anna L. Kramer, b Dec. 3, 1891; d Mar. 9, 1896.

VI. Warren S. Kramer, b April 14, 1894.

VI. Reuben E. Kramer, b Nov. 30, 1895.

V. Sarah Ellen Swope, b June 18, 1861. P. O. Wismer, Pa. Luth. S.

V. Melinda Swope, b Aug. 27, 1864. P. O. Wismer, Pa. Luth. S.

V. Reuben O. Swope, b Nov. 17, 1868, in Bedminster twp., Bucks Co., Pa. P. O. Wismer, Pa. Teacher. Luth. S.

V. Abraham Francis Swope, b May 11, 1870; m Lizzie Myers, Mar. 10, 1894. P. O. Wismer, Pa. Farmer. C:

VI. Joseph Swope, b Dec. 25, 1894.

VI. Mary Ellen Swope, b Mar. 8, 1897.

VI. Isaac Swope, b Aug. 11, 1898.

V. Clara Swope, b April 30, 1872; d Sept. 14, 1876.

IV. Abraham S. Overholt, b in Bucks Co., Pa., Sept. 13, 1836; d in St. Louis, Mo., Oct. 5, 1887. He was Principal of the Madison Grammar School of St. Louis, Mo. Christian ch. No issue.

III. Anna Overholt, b about 1787, d Aug. 1848; m Valentine Kratz. He was b April 22, 1773; d Sept. 18, 1830. Farmer; Menn's. C: Simeon, Elizabeth, Jacob, Abraham, Barbara, Mary.

IV. Simeon Kratz, b Feb. 22, 1807; d Mar. 5, 1865; m Catharine Moyer, Nov. 23, 1834. She was b Dec. 3, 1813. Farmer; Menn's. C: Enos, William, Mary, Barbara, Ephraim, Mahlon, Catharine, Aaron, Emma.

IV. Elizabeth Kratz, b May 4, 1809; d June 26, 1836. S.

IV. Jacob Kratz, b in Bucks Co., Pa., June 3, 1814; d — 1903; m Mary Myers, Nov. 28, 1838. P. O. Dublin, Pa. Farmer; Menn's. C: Salome, Henry, Annie, Isalah.

V. Salome Kratz, b in Bucks Co., Pa., Aug. 30, 1839; m John F. Funk. (See John F. Funk family).

V. Henry M. Kratz, b July 23, 1845; m Sophia L. Shaddinger, Jan. 4, 1868. She was b April 12, 1844. P. O. Dublin, Pa. Farmer; Menn's. C: Mary.

VI. Mary Emma Kratz, b Sept. 23, 1868.

V. Anna Kratz, b in Bucks Co., Pa., July 22, 1850.

V. Isalah Kratz, b May 7, 1856; d Aug. 31, 1856.

IV. Abraham Kratz, b Mar. 25, 1817; d May 9, 1889; m Sarah Swartley, Nov. 25, 1839. Farmer; Menn's. C: John, William, Mary, Henry, Levi, Abraham, Oliver, Jacob.

IV. Barbara Kratz, b July 1; 1818; d April 1891; m William Clymer. C: Isalah, Ephraim.

IV. Mary Kratz, b Sept. 1826; m Charles Halde-
man. C: Sarah, Daniel, Emma, Edwin.

III. Sarah Overholt, b —; d Jan. 7, 1836.

DESCENDANTS OF JOSEPH NASH, SON OF
WILLIAM NASH.

II. Joseph Nash, b in Bucks Co., Pa., Jan. 18, 1753; d May 31, 1830; m Elizabeth Wismer. She was b Sept. 1, 1753; d Sept. 9, 1837. Farmer and weaver; lived in Tinicum. He was a Mennonite deacon for many years. C: Mary, Abraham, Jacob, Henry, Elizabeth.

III. Mary Nash, b May 5, 1776; d Mar. 8, 1833; m Henry Overholt. (See Henry Overholt family.)

III. Abraham Nash, b in Bucks Co., Pa., July 1, 1778; d July 22, 1823; m Mary Gross. Farmer. Menns. C: Elizabeth, Mary, Joseph, Rebecca, Abraham, Jacob, Anna.

*Between the years 1823 and 1830 the widow, Mary (Gross) Nash, left the old Pennsylvania home with her four daughters, Elizabeth, Mary, Rebecca and Anna, for the prosperous colony in Lincoln county, Canada. These hearty young maidens were soon married, the fortunate husbands in each case being industrious young farmers. "Betty's" husband was Jacob Fry. Mary married Abraham B. Moyer. "Becky" was won by David B. Moyer, and "Nennie" married Samuel Fry.

After many years of successful home building in the 50's and 60's, including the families of the brothers, Joseph, Jacob and Abraham Nash, there were seven large families of cousins whose greatest delight was probably found in visiting each other. The four sisters all outlived their husbands, "Betty," after her family was grown, having married John Hipple. At this date (February, 1902), Anna and Abraham are still living. Abraham and Rebecca were twins. These

*Sketch by A. N. Moyer of Kansas City, Kans.

seven groups named, with second, third and fourth generations, are now scattered far and wide. This large number of sons and daughters, nephews and nieces, friends and neighbors and succeeding generations cannot look upon these four earnest faces without blessing the memory of such noble pioneer home builders. Those of us who knew them will ever hold in honored remembrance those "Mothers in Israel."

IV. Elizabeth Nash, b Feb. 18, 1805; d May 25, 1880; m Jacob Fry Mar. 2, 1830. He was b in Lincoln Co., Ont., Sept. 15, 1804; d May 7, 1845. Farmer. Menna. C: Mary, Joseph, Abraham, Elizabeth, Anna, Salome. Elizabeth m second husband, John Hipple. Farmer. Ev. Ass'n. ch.

V. Mary Fry, b Nov. 30, 1830; d Feb. 21, 1899; m Henry Honsberger Oct. 29, 1851. P. O., Jordan, Ont. Farmer. Ev. Ass'n. ch. C: Mary, Jacob, Salome, William.

VI. Mary Honsberger, b in Lincoln Co., Ont., Sept. 6, 1852; m Freeman M. Moyer Dec. 4, 1875. He d Nov. 22, 1887. P. O., Jordan, Ont. Butcher. Ev. Ass'n. C: VII. Milton Leslie Moyer, b Jan. 29, 1879. William Arden Moyer, b Sept. 15, 1887.

VI. Jacob Honsberger, b July 25, 1855; d Aug. 28, 1884; m Saphrona C. Culp Feb. 18, 1880. P. O., Jordan, Ont. Farmer. Ev. Ass'n. One child, Eva. VII. Eva Dell Honsberger, b Dec. 9, 1882; m Emery North June 7, 1900. P. O., Jordan, Ont. Farmer.

VI. Salome Honsberger, b Apr. 14, 1859; m William H. Crowe Dec. 21, 1887. P. O., Campden, Ont. Ev. Ass'n. C: VII. Effie Myrtle Crowe, b Dec. 16, 1888. Ethel Crowe, b Dec. 24, 1889; d Jan. 28, 1890. Percy Crowe. Earl Crowe. Annie Crowe.

VI. William Honsberger, b in Lincoln Co., Ont., Jan. 30, 1862; m Minnie A. Halst Jan. 25, 1888. P. O., Jordan, Ont. Farmer. Ev. Ass'n. C: VII. Herbert Wray Honsberger, b Aug. 11, 1891; Wm. Claude Honsberger, b Aug. 13, 1894.

V. Joseph N. Fry, b Nov. 27, 1832; m Nancy Albright Dec. 3, 1861. P. O., Campden, Ont. Farmer. Ev. Ass'n. C: John, Daniel, Jacob, Henry.

VI. John E. Fry, b Sept. 15, 1862. Res. Chicago, Ill. Carpenter.

DESCENDANTS OF JOSEPH NASH. 57

VI. Daniel W. Fry, b June 2, 1865; m Maggie Hedden Sept. 1886. P. O., Campden, Ont. Ev. Ass'n. C:

VII. Harold Stanley Fry, b Aug. 1, 1892.

VI. Jacob O. Fry, b July 1, 1867; d Sept. 2, 1869.

VI. Henry E. Fry, b Mar. 5, 1871. P. O., Atlanta, Georgia.

V. Abraham Fry, b in Louth Twp., Lincoln Co., Ont., Aug. 5, 1835; m Martha Jane Pysher Jan. 30, 1861. She was b Dec. 22, 1837. P. O., Jordan, Ont. Retired farmer. Ev. Ass'n. C: Wilford, Edward, David, Sylvester, Abraham.

VI. Wilford Ruby Fry, b Oct. 29, 1862, in Lincoln Co., Ont.; m Jessie Olway Zimmerman Dec. 17, 1890. P. O., Jordan, Ont. Farmer. Ev. Ass'n. No issue.

VI. Edward Wilson Fry, b in Welland Co., Ont., Aug. 5, 1864; m Cinderella Rittenhouse Jan. 14, 1890. She d Feb. 6, 1896. One child. VII. Gordon Rittenhouse Fry, b Feb. 22, 1894. Edward m 2nd wife, Ser- villa Launsberry. P. O., Vineland, Ont. Farmer. Ev. Ass'n.

VI. David Pysher Fry, b in Lincoln Co., Ont., Feb. 23, 1866; m Caroline Dohn Sept. 29, 1886. P. O., Campden, Ont. Farmer. Evangelist. C: VII. Abram Delbert Fry. Harold Stanley Fry.

VI. Sylvester Melvin Fry, b in Lincoln Co., Ont., Apr. 25, 1871. Res. Chicago, Ill. Stenographer and bookkeeper. S.

VI. Abram Delbert Fry, b June 5, 1872; d Sept. 19, 1872.

V. Elizabeth Fry, b Nov. 3, 1837; m Rev. Robt. A. Clark May 18, 1871. He was b in Cumberland, Eng- land; d May 1, 1897. Minister of the United Brethren in Christ ch. He served in the ministry until 1882, then followed farming until 1890, when he resumed preaching, his last appointment was Port Elgin, Ont., Missions, where he labored four years up to the time of his death. C: John, Alberta, Annie, Robert.

VI. John B. Clark, b Feb. 23, 1872. Res. 542 Cor. Main and Fourth streets, Niagara Falls, N. Y. Press- man. Baptist.

VI. Alberta V. Clark, b Feb. 16, 1874; m Rev. J. G. Conner Aug. 15, 1900. P. O., Port Elgin, Ont.

Minister of the United Brethren in Christ church.

VI. Annie M. Clark, b Apr. 20, 1878. P. O., Port Elgin, Ont. School teacher. U. B. church.

VI. Robert F. Clark, b Feb. 10, 1880. Student at college. U. B. church.

V. Anna Fry, b Apr. 8, 1840; m Andrew Bilger Feb. 8, 1870. P. O., South Cayuga, Ont. Shoemaker Ev. Ass'n. C:

VI. William F. Bilger, b Dec. 6, 1870. Res. 145 Shuter street, Toronto, Ont. Manager. T. Eaton. Co. Meth.

VI. John E. Bilger, b June 9, 1872. P. O., Berlin, Ont. Secretary and treasurer of Berlin Gas. Co. Ev. Ass'n. S.

VI. Jacob A. Bilger, b Jan. 11, 1874; d Dec. 18, 1893.

VI. Charles R. Bilger, b July 12, 1876. P. O., Tronto, Ont., with T. Eaton Comp. Meth.

VI. Gertrude Bilger, b Nov. 4, 1880. Ev. Ass'n.

VI. Anna Bilger, b Dec. 19, 1882; d Dec. 24, 1884.

V. Salome Fry, b Aug. 16, 1842; m William H. Michener Dec. 27, 1864. P. O., Dunnville, Ont. Carriage-maker. Meth. C: Alberta, Jennie, Harold, Ethel.

VI. Alberta May Michener, b May 18, 1868; m John Dohn Jan. 15, 1889. Res. 14 Pooley street, Buffalo, N. Y. Commission merchant. Meth's. C: VII. Stella May Dohn, b —. Charles William Dohn, b —. Edilson Stanley Dohn, b —. Carlton Herbert Dohn, b —.

VI. Jennie Ann Michener, b Jan. 5, 1872.

VI. Harold Herbert Michener, b May 6, 1878; d Apr. 12, 1899.

VI. Ethel Winnifred Michener, b June 10, 1883.

IV. Mary Nash, b in Bucks Co., Pa., Mar. 2, 1808; d Nov. 8, 1885; m Abraham B. Moyer, Mar. 23, 1830. He was b in Lincoln Co., Ont., Jan. 29, 1809; d April 21, 1865. After six years residence on a farm on the "Fly Road," he sold out there and settled with his family in what was termed the "Indian Bush," in Haldimand Co. Here he cleared a farm and erected good buildings. In 1844 he again sold his farm and leased Cross & Fisher's mills and farm in Norfolk Co.,



REV. JOSEPH NASH.
(See Page 63)

and engaged in the manufacture and sale of flour, plaster, walnut lumber, and in agriculture, until 1847, when he returned to Lincoln Co. and purchased a farm near Beamsville where he remained until the fall of 1850. From 1850 to 1860 he resided in Welland Co., and from 1860 to 1863 in the town of Brantford, where he occupied the historic home of Capt. Brant, Chief of the Six Nations. In the spring of this year, as the family were ready to sit down to an evening meal, the house was discovered to be on fire and with nearly all of the contents was consumed. He now once more returned to the old homestead, where a house was temporized until arrangements could be made for building anew, which was accomplished in 1864, and here his eventful life was ended, April 21, of the following year. He was noted for his integrity, cheerfulness, enterprise and courage. He was liberally endowed with skill in the construction of buildings, utensils, implements, or shoes for the family, including the lasts. He lived for his family, forgetful of self, and by constant over-exertion shortened his life. In early life he and wife were Mennonites, in which faith they continued until 1850, when they joined the Evangelical Association ch. C: Anna, Tobias, Samuel, Abraham, Mary, Jacob, Levi, Sophia, Jesse.

V. Anna Moyer, b Jan. 9, 1831; m John Wismer, April 11, 1852; d Oct. 25, 1858. Farmer; Ev. Ass'n. C: Mary, Martha, Sophia, Solomon, John. She m second husband, Wm. W. Moyer, Nov. 19, 1865. C: Curtis, Gilbert, Edward, Ella, Burness.

VI. Mary Wismer, b Feb. 5, 1838.

VI. Martha Wismer, b Sept. 5, 1854; d Sept. 22, 1854.

VI. Sophia Wismer, b in South Cayuga, Ont., Oct. 9, 1855; m John Phillip Eller, Dec. 19, 1889. He d Sept. 1 1900. Farmer. P. O. Cedar Falls, Ia. Meth. Ep. C: VII. Burness Wismer Eller, b April 1, 1891. Charles Edward Eller, b Feb. 11, 1893. William Earl Eller, b Aug. 14, 1895. Joseph Otis Eller, b Aug. 20, 1898.

VI. Solomon G. Wismer, b in South Cayuga, Hal-
dimand Co., Ont., Sept. 25, 1857. P. O. Cedar Falls, Ia.
Laborer. Meth Ep. S

VI. John E. Wismer, b March 26, 1859; m Priscilla Moyer, Dec. 31, 1887. P. O. —. Wheelwright. Meth. C: VII. Howard W. Wismer, b Aug 28, 1889. Harver R. Wismer, b Sept. 11, 1891.

VI. Curtis H. Moyer, b Aug. 14, 1866; m Amella B. Reis, Nov. 22, 1882. Res. Hartford, Conn. Art dealer. C: VII. Magdaline Reis Moyer, b July 30, 1899.

VI. Gilbert L. Moyer, b Nov. 15, 1867; m Maud Fisher. P. O. Allegheny, Pa. Electrician. Ev. Ass'n.

VI. Edward A. Moyer, b Nov. 18, 1869; m Eliza Dean. Res. 251 Putnam St., Hartford, Conn. Draughtsman. Meth.

VI. Ella Moyer, b Dec. 31, 1871. Res. 160 Clara St., Hartford, Conn. S.

VI. Burness Moyer, b July 29, 1885. Res. 160 Clara St., Hartford, Conn. S.

V. Tobias Moyer, b —. S.

V. Samuel G. Moyer, b in Lincoln Co., Ont., Mar. 19, 1835; m Emma Bliss, May 22, 1867. P. O. Cedar Falls, Ia. Sec. and Treas. of the Cedar Falls Mill Co. Presby. C: Ella, Robert, Louisa.

VI. Ella Bliss Moyer, b Feb. 11, 1869. Stenographer; Presby.

VI. Robert B. Moyer, b Aug. 29, 1870; m Flora M. Bartlett, June 15, 1894. P. O. Jersey City, N. J. Associate editor of the "Insurance Advocate" of New York and Philadelphia. Presby.

VI. Louisa Moyer, b Feb. 24, 1880.

V. Abraham N. Moyer, b in Haldimand Co., Ont., Aug. 10, 1837; m Nannie Entrekin, of Kingston, O. Sept. 7, 1870. P. O. Kansas City, Kan. The first 19 years of his life were spent on the farm in Canada. At the age of 20 he began teaching school, which he followed for 18 years, excepting a few terms in Clark Seminary at Aurora, Ill., and vacation in the harvest fields of Ill. Three years in the school house at Fry's Corner, South Cayuga, followed by three years at Campden, Ont., he regards as the most satisfactory as to material public interests and results of his school life. From 1868 to 1870 he taught at Independence, Mo. A professorship at Lincoln College, Greenwood,

Mo., 1870-71, was given up for want of college funds. On account of his knowledge of German he was offered a position in the Central School of Wyandotte, now Kansas City, Kan., which he held until 1875. Next he engaged in the business of real estate and loans. In 1879 himself and partner purchased the "Wyandotte Gazette," which was published and edited by them (Armstrong & Moyer) until 1887, when Mr. Moyer sold his interest. He was one of the original directors of the Wyandotte National Bank, of which he has been for a number of years vice-president, holding an active position. He is also treasurer of the Kansas City Savings Bank; Presby. C:

VI. Metta Sophia Moyer, b May 9, 1873.

VI. Clyde Entrekin Moyer, b Mar. 18, 1879.

V. Mary Moyer. b July 1, 1840; m Tobias Schantz, Aug. 6, 1863. P. O. Berlin, Ont. Book agent; U. B. ch. C: Orpheus, Etta, Sophia, Austin, Franklin, Arthur, Florence, Herbert.

VI. Orpheus M. Schantz, b May 1864; m Cornelia Flager in 1899. Res. Chicago, Ill. With the Weare Commission Co. VII. Ruth Moyer Schantz, b. Oct. 1892.

VI. Etta M. Schantz, b Oct. 9, 1866; d May 5, 1900; m Ward M. White. Carpenter; Meth. C: VII. Wilfred H. White, b Feb. 20, 1899; d June, 1899. Dorothy E. White, b April 26, 1900.

VI. Sophia E. Schantz, b in Lincoln Co., Ont., May 4, 1869.

VI. Austin T. Schantz, b Oct. 5, 1871. P. O. Didsbury, Alberta, N. W. T.

VI. Franklin A. Schantz, b Jan. 1874. P. O. Berlin, Ont. Clerk.

VI. Arthur B. Schantz, b Nov. 22, 1876. P. O. Didsbury, Alberta, N. W. T.

VI. Florence A. Schantz, b Dec. 28, 1879. P. O. Berlin, Ont.

VI. Herbert C. Schantz, b May, 3 1883.

V. Jacob N. Moyer, b Oct. 23, 1842; m Mary J. Miller, April 20, 1886. Res. 1268 State St., Harrisburg, Pa. Merchant; Meth. Ep. C:

VI. Willard W. Moyer, b April 12, 1887.

VI. Frances Moyer, b July 18, 1880.

VI. Richard Moyer, b Sept. 9, 1891.

VI. Eveline Moyer, b Nov. 12, 1894.

VI. Winifred Moyer, b July 13, 1896.

V. Rev. Levi N. Moyer, b in Canada, June 19, 1845; m Mary E. Raymond, June 20, 1871. P. O. Wilmette, Ill. His early days were spent on the farm. His education was received in the district and grammar schools. At the age of 19 he was employed in mercantile business, which he has followed up to the present time. When a mere boy he became a Christian and united with the church. In 1871 he was licensed to preach, which he did as opportunity presented. In 1884 he was ordained deacon. He never entered the regular pastorate. As an evangelistic gospel singer and chorister he was very successful. For more than ten years he preached in turn with other ministers to the students of the Iowa State Normal School. As a speaker he is fluent, clear and practical. Meth. Ep. C:

VI. Charles R. Moyer, b June 20, 1872; d Nov. 25, 1878.

VI. Harry R. Moyer, b Jan. 6, 1875; m Charlotte Belle Hays. P. O. Lagrange, Ill. Meth. Ep. C: VII. Robert R. Moyer. Elizabeth.

VI. Eva M. Moyer, b June 24, 1876; d Dec. 11, 1878.

VI. Mary E. Moyer, b Nov. 1, 1878.

VI. Edmond W. Moyer, b Mar. 15, 1880.

VI. Jennie Moyer, b Feb. 4, 1885.

V. Sophia Moyer, b Oct. 10, 1847; m Rev. John H. Book in 1869; d Nov. 13, 1870, in Mo. She was a sweet singer, and using this talent was very helpful to her husband in his gospel work.

V. Jesse G. Moyer, b in Ont., Feb. 28, 1850; m Anna E. Tomlins, Oct. 15, 1874. Res. Kansas City, Kan. Real estate and rentals; Notary public. C:

VI. Lillian M. Moyer, b Feb. 26, 1876; m Rice Roberts, July 1895. P. O. St. Mary's, Iowa.

VI. Maurice Moyer, b July 7, 1877.

VI. Herbert Moyer, b Oct. 12, 1879.

VI. Mabel Moyer, b Feb. 3, 1881.

VI. Edna Moyer, b Feb. 25, 1885.

VI. Etta Moyer, b Feb. 5 1887.

VI. Bertha M. Moyer, b Jan. 24, 1890.

IV. Rev. Joseph Nash, b in Bucks Co., Pa., April 1, 1810; d Mar. 9, 1898; m Mary Shelly, Sept. 8, 1833. She was b Jan. 1, 1814 in —; d Sept. 23, 1885. Father Nash spent his boyhood days in Bucks Co., Pa. When 19 years of age he emigrated to Canada, settling near Campden, Lincoln Co. In 1836 he moved with his family to South Cayuga, Haldimand Co., where the family resided about 26 years. In 1841 he was ordained a minister of the Gospel in the Old Mennonite Church, where he served eight years. In 1849, under the labors of Rev. F. Scharffe, he was gloriously converted and soon afterward joined the Evangelical Association. In 1860 he was licensed as preacher by the Conference at Lockport, N. Y. For a number of years Father Nash served as local preacher, filling appointments all the way from Beach Creek to Middleton. In 1863 he moved with his family back to Campden, where he lived the rest of his days. Father Nash was a conscientious, consistent Christian, and had the welfare of the Church and the glory of God much at heart. He believed in practical piety and everyday religion. Thus he died as he had lived, full of comfort and trust in the Lord Jesus. C: Elizabeth, Mary, Rebecca, Abraham, Sophia, Jacob, Samuel, Anna, Saloma.

V. Elizabeth Nash, b in Lincoln Co., Ont., Aug. 14, 1834; m Amos A. Albright, June 17, 1849. P. O. Faulkton, S. Dak. Carpenter. Meth. Ep. C: Angeline, Jemima, Mary, John, Rebecca, Joseph.

VI. Angeline Albright, b Jan. 15, 1851; m Henry Livens in 1868. P. O. Seaforth, Ont. Merchant; Meth. Ep. C: Della, Mae, Harry.

VII. Della Livens, b in Aylmer, Ont., in 1869; m Charles W. Larimore, of Jacksonville, Ill., in 1897. Live on a cotton plantation in Sunflower, Miss. Publisher; Meth. One child. VIII. Della May Larimore, b Sept. 5, 1889.

VII. Mae Livens, b at Beachville, Ont., in 1876. School teacher. S.

VII. Harry Livens, b at St. Thomas, Ont., in 1886.

VI. Jemima Albright, b Aug. 9, 1852; d May, 1883; m Lorenzo Herrick, Mar. 14, 1872. P. O. Tilsenburg, Ont. Farmer; Meth; Ep. C:

VII. Olive Gertrude Herrick, b Sept. 16, 1873; m Charles J. Pearce, Mar. 28, 1894. P. O. Ostrander, Ont. Farmer. Meth. C: (VIII.) Vera I. Pearce, b Dec. 16, 1896. Jemima G. Pearce, b Aug. 1, 1900.

VII. Muriel M. E. Herrick, b July 11, 1877.

VII. Ira A. Herrick, b April 4, 1879; d Oct. 25, 1884.

VII. Emerson E. Herrick, b Nov. 24, 1883; d July 3, 1884.

VI. Mary Margaret Albright, b May 30, 1854. P. O. Bowdle, So. Dakota. S.

VI. John Henry Albright, b in South Cayuga, Haldimand Co., Ont., April 26, 1856; m Janett McLeod, of London, Ont., April 24, 1884. She d Sept. 1886. C: May. He m second wife, Nellie Shields, at Huron, So. Dakota, Aug. 23, 1894. P. O. Fort Dodge, Ia. Architect; Meth. Ep. C: Homer.

VII. May Belle Albright, b May, 1885.

VII. Homer Albright, b June 15, 1895.

VI. Rebecca Albright, b in South Cayuga, Ont., Mar. 29, 1858; m James Perry Norton, June 24, 1882. P. O. Jacksonville, Ill. Electrician. No issue.

VI. Joseph Albright, b Aug. 30, 1860; m ——. C: VII. Joseph Albright.

V. Mary Nash, b Dec. 3, 1836; m Daniel Albright, Jan. 2, 1855. P. O. Campden, Ont. Boot and shoe merchant; Ev. Ass'n. C: Mary, Joseph, John, Jacob.

VI. Mary Margaret Albright, b Nov. 24, 1855; m Lewis A. Moyer in 1874. P. O. North Hamilton, Ont. Bookkeeper; Meth. C: VII. Clayton H. Moyer, b Dec. 27, 1874; d Aug. 11, 1893. Gertrude H. Moyer, b Mar. 24, 1880. Thomas S. Moyer, b April 11, 1885. Winifred Moyer, b Mar. 28, 1888.

VI. Joseph W. Albright, b Oct. 2, 1857; d Oct. 16, 1857.

VI. John Arthur Albright, b Feb. 3, 1859; d in Winnipeg, Manitoba, Sept. 11, 1887.

VI. Jacob High Albright, b Oct. 16, 1861; m Priscilla Culp, Aug. 1884. Res. 2217 Gaskin Court, Niagara Falls, N. Y. Painter and paper hanger; Ev. Ass'n. C: VII. Myrtle Albright, b Sept. 28, 1885. Lillian Albright, b May 11, 1887. Violet Albright, b April 2, 1898.



REV. SAMUEL N. MOYER, (See Page 67)

V. Rebecca Nash, b Jan. 15, 1839; d Sept. 24, 1862. She attended the common schools of her section until her 18th year. But desiring to pursue a more complete course preparatory thereto she attended a Grammar school, but on account of ill health she discontinued her school attendance. When about 17 years of age she began teaching school and taught, except when attending school, until within three months of her death. When in her 18th year she was converted and soon after joined the Ev. Ass'n ch., and though often in darkness with conflicts, doubts and fears, yet bright hope as often intervened to cheer and light her path until the end came, and the crown won. Among her writings were many pieces of her own composition, mostly of a religious character, that speak well of her poetical talents. We make room for one written for an intimate friend and schoolmate:

RESPONSE.

You smooth the tangles from my hair
 With gentle touch and tend'rest care,
 And count the years ere you shall mark
 Bright silvery threads among the dark—
 Smiling the while to hear me say,
 "You'll think of this again some day!
 "Some day!"

I do not scorn the power of time,
 Nor count on years of fadeless prime;
 But no white gleams will ever shine
 Among these heavy locks of mine.
 Ah, laugh as gayly as you may,
 You'll think of this again some day,
 Some day!

Some day I shall not feel as now
 Your soft hands move about my brow;
 I shall not slight your light commands,
 And draw the long braids through my hands;
 I shall be silent and obey,—
 And you—you will not laugh *that day*,
 That day!

I know how long your loving hands
 Will linger with these glossy bands,
 When you shall weave my latest crown
 Of these thick braidings long and brown;
 But you shall see no touch of gray
 Adorn their shining lengths that day,
That day!

And while your tears are falling hot
 Upon the lips which answer not,
 You'll take from these one treasured tress,
 And leave the rest to silentness,
 Remembering that I used to say,
"You'll think of this again some day,
"Some day!"

V. Abraham Nash, b Mar. 28, 1841; m Sarah A. Logan in 1876. P. O. Perry Station, Ont. Meth. C: Richard.

VI. Richard Nelson Nash, b Jan. 28, 1877.

V. Sophia Nash, b May 1, 1843; d Aug. 22, 1844.

V. Jacob Nash, b Oct. 3, 1845; m Mary Snyder.

P. O. St. Ann's, Ont. C:

VI. Chester Allen Nash. P. O. Princes, Man.

VI. Nellie Josephine Nash.

VI. Zoey Nash.

VI. George Nash.

VI. Amy Edwine Nash.

V. Samuel S. Nash, b in Haldimand Co., Ont., June 5, 1848; m Sarah A. Moyer, Dec. 4, 1871. P. O. Chesley, Ont. Teacher; later grocery and provision merchant. Ev. Ass'n. C:

VI. Florence Beatrice Nash, b Feb. 28, 1876.

VI. Aubrey DeWitt Nash, b May 26, 1881.

VI. Justus Hugh Nash, b Dec. 28, 1885.

VI. Samuel Leland Nash, b Aug. 26, 1888.

V. Anna Nash, b Jan. 12, 1851; m David F. Houser, Sept. 12, 1873. P. O. Campden, Ont. Butcher; Ev. Ass'n. C:

VI. Maynard Houser, b —, 1874.

VI. George A. Houser, b —, 1879.

VI. Judson Stanley Houser, b June 22, 1886; d Sept. 7, 1886.

VI. Joseph Henry Houser, b Jan. 1, 1888.

V. Salome Nash, b May 19, 1856; m Judson Anderson. P. O. Campden, Ont. C:

VI. Clarence Elmer Anderson, b Mar. 16, 1885.

VI. Roland Emery Anderson, b Mar. 12, 1888.

VI. Mary Viola Anderson, b Sept. 23, 1893.

VI. Grace Evelyn Anderson, b Aug. 9, 1896.

IV. Rebecca Nash, b Nov. 26, 1812; d Aug. 16, 1884; m David B. Moyer, Mar. 4, 1833. He was b Oct. 4, 1811; d June 18, 1871. Farmer; Ev. Ass'n. Mr. Moyer at an early age began clearing operations on the 100 acres of forest land purchased for him by his father in Clinton twp., Lincoln Co., Ont., upon which he settled and occupied until the time of his death. He also learned the shoemaker's trade, and during the early years of his married life made and mended the "footwear" for the family. His educational advantages were very limited, having enjoyed the privileges of but one term at a German school taught by his father, and by his own further efforts he ultimately acquired sufficient education to meet the exigencies of the times. He was always interested in the educational matters of the community, and served his own school section at various times as trustee. He kept his home supplied with good books and papers in both languages. Mr. Moyer was a man of extremely mild and genial disposition, quiet and unassuming, and given to hospitality. He was domestic in his tastes, and deeply devoted to his family and home life. Of Mennonite ancestry, he was an adherent of that faith until 1849, when he united with the Ev. Ass'n., in which he lived an earnest Christian life. During a visit to Bucks Co., Pa., he was stricken with apoplexy and died at the home of Rev. Isaac Rickert. His remains were removed to his home and buried in the Evangelical church yard. C: Samuel, Mary, Anna, Barbara, Eli, Elizabeth, David, Simeon.

V. Rev. Samuel N. Moyer, b Aug. 10, 1834; m Martha J. Brown, Sept. 1858. She d without issue, May 21, 1871. He m second wife, Mary Anna, widow of Conrad Selbert, and daughter of William Lingelbach, June 4, 1872. His early life was spent on the

homestead farm, attending the common school during the winter months. In Jan., 1854, he began teaching school; taught three months. The following year, after teaching three months, he decided to make teaching his life work and took a course in the Normal School and followed teaching until 1868. In early youth he was converted and united with the Ev. Ass'n ch. In 1857 he began to exercise his talents for the Lord in Church and Sunday school work. Feeling impressed that he should go forth as a herald of the cross of Christ, he finally yielded to the call and was given work as a local preacher in 1867. At the next Annual Conf. he was licensed as probationer and sent as junior preacher to Upper Woolwich Circuit. In 1869 he was sent to Blenheim Circuit; Hamburg Circuit, 1871-2; Lincoln and Gamsboro Mission, 1873-76, and Campden Station one year; Hespeler Mission, 1877; Crediton Station, 1880; Hespeler Mission, 1883. In 1884 he was elected Presiding Elder and sent to Ottawa District, and also as pastor of Golden Lake Mission. In 1887 he was stationed on the North District; 1888, on the South District; and, in 1889, on the West District, remaining until 1892, when he was re-elected and returned to the former district. On Sabbath morning, Mar. 11, 1893, while serving an appointment at Norriston, Ont., he was taken sick and sank helpless in the pulpit. He was taken to the house of a friend where he remained until he recovered sufficiently to return to his home. His condition was such that by his physician's advice he spent the summer in Manitoba; but all in vain. He died Oct. 3, 1893. His remains were brought home and buried in the Langelbach cemetery. His funeral was attended by an immense gathering of friends, among them 26 ministers of the Ev. Ass'n. His main forte as a preacher lay in his ability as an evangelist. His sermons were of an awakening kind, sending conviction to the heart of the sinner, and by his pathos and tender sympathy leading him to accept salvation through the Lord Jesus Christ; and thus the Lord gave him many seals to his ministry on every pastoral charge he has served. C:

- VI. Ida Moyer, b Mar. 23, 1873; d April 16, 1876.
- VI. Eli S. Moyer, b Feb. 28, 1876. P. O. Berlin, Ont. S.
- VI. Anna Margaret Ada Moyer, b Aug. 2, 1878.
- VI. Samuel N. Moyer, b Aug. 1, 1881.
- VI. Mary Rosie Etta Adalina Moyer, b Nov. 6, 1883.
- V. Mary Moyer, b Sept. 30, 1836; d May 11, 1837.
- V. Anna N. Moyer, b Aug. 26, 1838; m Christian A. Gross. (See Christian A. Gross family.)
- V. Barbara N. Moyer, b May 8, 1841; d April 11, 1885; m Gillian Trachsell, Feb. 27, 1873. He was b in Berne, Switzerland; d Nov. 16, 1821. Emigrated to Canada in 1847. P. O. Shakespeare, Ont. Farmer; Ev. Ass'n. C: Edwin, Lizzie, John, Samuel, Sarah.
- VI. Edwin Trachsell, b Feb. 28, 1874. Traveling salesman for an implement firm in Manitoba.
- VI. Lizzie Trachsell, b Aug. 2, 1875; m Levi Siebert. P. O. Copetown, Ont. Telegraph Operator. C: VII. Ivan, Gladys.
- VI. John G. Trachsell, b Jan. 5, 1877. P. O. Shakespeare, Ont.
- VI. Samuel Trachsell, b Oct. 30, 1878. P. O. Shakespeare, Ont.
- VI. Sarah R. Trachsell, b Feb. 28, 1884.
- V. Eli N. Moyer, b July 14, 1843; m Sarah Hipple, Feb. 4, 1866. Dealer in school supplies. Meth. C: Rebecca, Maggie, Martha, Harry.
- VI. Rebecca A. Moyer, b Dec. 22, 1866; m E. W. Albright, Dec. 28, 1887. Machinist; Meth. C: VII. Ethel Edna May Albright, b Dec. 15, 1890. Leeland Sanford Albright, b —
- VI. Maggie May Moyer, b Sept. 25, 1869; m H. A. Harwood. Bookkeeper; Meth. C: VII. Carlotta Maud Harwood. Gertrude May Harwood.
- VI. Martha Dell Moyer, b Jan. 12, 1873 m Rev. J. J. Reeve. P. O. Paisley, Ont. Minister; Baptist. C: VII. Lillian Dell Reeve.
- VI. Harry R. A. Moyer, b Jan. 17, 1878. Book-keeping, &c; Meth. S.
- V. Elizabeth Moyer, b Dec. 1, 1845. Meth. S.
- V. David N. Moyer, b June 12, 1849; m Margaret

Tweddell, Aug. 12, 1875. Res. 1152 Jackson B'vd, Chicago, Ill. Gen'l Agt. C: Ernest, David, Leland, Reginald, Margaret.

VI. Ernest J. T. Moyer, b July 31, 1876; m Alfe Givler, Dec. 28, 1898. Res. 1060 Wilcox Ave., Chicago. Bookkeeper; Meth. C: VII. Mildred Moyer, b Dec. 30, 1900.

VI. David B. Moyer, b Jan. 4, 1878. Res. Chicago, Ill. Salesman.

VI. Leland P. Moyer, b Aug. 21, 1879. Res. Chicago. Clerk.

VI. Reginald W. Moyer, b Jan. 29, 1882. Ins. Clerk in Chicago. Meth.

VI. Margaret M. Moyer, b Feb. 21, 1892.

V. Simeon N. Moyer, b Aug. 13, 1852; m Rhoda Moyer, July 28, 1874. P. O. Dunnville, Ont. Carriage maker. Meth. C:

VI. Luella Moyer, b July 7, 1876.

VI. Ernest S. Moyer, b Dec. 9, 1881.

VI. F. Mabel Moyer, b May 6, 1884.

VI. John C. Moyer, b Nov. 2, 1886.

VI. Mary E. Moyer, b April 27, 1893.

IV. Abraham Nash, b Nov. 26, 1812; m Frances Wismer, Oct. 10, 1843. She was b in Bucks Co., Pa., Nov. 2, 1815; d May 7, 1854. C: Susanna, Mary, Daniel, Frances, Samuel. Abraham m second wife, Agnes Houser, Nov. 10, 1857. She d Nov. 15, 1869. C: Sarah, Priscilla, Annie, Sarah, Henry, Agnes.

Abraham Nash was born in Bucks Co., Pa., and at the age of 14 years he emigrated to Canada with his uncle, Jacob Gross, in a wagon, with whom he lived until he was 20 years old. He received a good education and taught singing school for a time, and for several years taught in the public schools. He purchased a farm of 100 acres in South Cayuga, Ont., which was heavily timbered, which he cleared and improved. He was one of the pioneer settlers in that section of the county. In 1844 he was appointed to the office of Magistrate, which he successfully filled until declining years compelled him to retire. In 1854 he was appointed to the responsible position of Local Superintendent of Public Schools for the township of



DAVID N. MOYER, (See Page 69)

South Cayuga, and was annually re-appointed until 1871 when the government made a change to County Inspectors. He ran a private dairy for several years, converting the milk of from 18 to 22 cows into cheese. He was also land surveyor and conveyancer. In 1873 he sold his fine farm and in 1875 purchased another, which he worked for several years and then retired from active life. He was converted in 1841 and united with the Evangelical Association, he being the first member of the South Cayuga Society, to which he donated the land for the church and burying ground. He is still living (1901) and has his home with his son, Daniel.

V. Susanna Nash, b May 24, 1846; m Abraham G. Wismer, May 21, 1870. P. O. Dunnville, Ont. Blacksmith; Meth. C: Abraham, Harvey, Wilford, Florence, Delos, Fannie.

VI. Abraham N. Wismer, b Mar. 13, 1871. P. O. South Cayuga, Ont. Farmer. S.

VI. Harvey N. Wismer, b July 24, 1873. P. O. Dunnville, Ont. Farmer; Meth. S.

VI. Wilford N. Wismer, b Sept. 19, 1875. P. O. Grand View, Manitoba. Tinsmith. S.

VI. Florence Wismer, b Dec. 23, 1877. P. O. Dunnville, Ont. Methodist. S.

VI. Delos Wismer, b May 4, 1880. Res. 135 James St., E. Winnipeg, Manitoba. S.

VI. Fannie Wismer, b June 24, 1882; d Feb. 17, 1888.

V. Mary Nash, b in Haldimand Co., Ont., Jan. 2, 1848; m Isaac Hoover, Mar. 27, 1878. P. O. Rodney, Ont. Meth. C:

VI. Lorne Hoover, b Nov. 26, 1879. Farmer.

VI. Fannie Hoover, b May 20, 1881. School teacher.

VI. Velma Hoover, b April 6, 1885. Learning the printing trade.

V. Daniel Wismer Nash, b at South Cayuga, Ont., Jan. 5, 1850; m Annie M. Wismer, Jan. 29, 1879. P. O. South Cayuga, Ont. Farmer; Ev. Ass'n. C:

VI. William W. Nash, b Jan. 4, 1880. School teacher; Ev. Ass'n.

- VI. Ardie T. Nash, b Nov. 12, 1881. Ev. Ass'n.
- VI. Lottie M. Nash, b Dec. 4, 1883. Ev. Ass'n.
- VI. Isaac P. Nash, b Aug. 15, 1885. Ev. Ass'n.
- VI. Lulu C. Nash, b Sept. 3, 1886. Ev. Ass'n.
- VI. Abram L. S. Nash, b July 6, 1894.
- V. Frances Deborah Nash, b in South Cayuga, Haldimand Co., Ont., Canada, Feb. 27, 1852; m Jonathan Carter, Mar. 22, 1888. P. O. Petrolia, Ont. Meth. C:
- VI. Abraham Nash Carter, b July 27, 1890.
- VI. Victoria Beatrice Carter, b April 29, 1894.
- V. Samuel Abraham Nash, b May 7, 1854; d Sept. 2, 1854.
- V. Sarah Magdalena Nash, b Aug. 2, 1858; d Aug. 9, 1858.
- V. Priscilla Victoria Nash, b in Haldimand Co., Ont., Nov. 24, 1859. Deaconess in German Deaconess Home, Buffalo, N. Y. Ev. Ass'n. S.
- V. Anna Rebecca Nash, b July 26, 1861; m Wm. W. Schweitzer, Dec. 2, 1890. P. O. New Hamburg, Ont. Ev. Ass'n. C.
- VI. Ethel Rebecca Schweitzer. b Nov. 3, 1891; d Nov. 6, 1891.
- VI. Rose Dell Schweitzer, b April 14, 1893.
- VI. Barbara Elfelda Schweitzer, b July 3, 1896.
- V. Sarah Elizabeth Nash, b in South Cayuga, Ont., April 30, 1863; m Jacob Laschinger in 1881. P. O. New Hamburg, Ont. Painter, mfr. of wagons, carriages, &c., and postmaster. Ev. Ass'n. C:
- VI. Alberta Johanna Laschinger, b June 3, 1882; m Lafayette M. Hostetler, June 5, 1901. P. O. New Hamburg, Ont. Jeweler and optician. Ev. Ass'n.
- VI. Rebecca Viola Laschinger, b Jan. 6 1884.
- VI. Martha Beatrice Laschinger, b July 26, 1886.
- VI. Mildred Irene Laschinger, b Sept. 21, 1888.
- VI. Iralne Charles Laschinger, b Dec. 17, 1889.
- VI. Mary Priscilla Laschinger, b Aug. 18, 1892.
- VI. Russell Howard Laschinger, b May 4, 1895.
- VI. Wilfred Cecil Laschinger, b Mar. 17, 1897.
- VI. Ewart Jacob Laschinger, b May 1, 1898.
- VI. Evelyn Elizabeth Laschinger, b Aug. 3, 1900.
- V. Henry Abraham Nash, b in South Cayuga,

Haldimand Co., Ont., Mar. 28, 1865; m Anna Eliza Schenk, Dec. 20, 1893. P. O. Camilla, Ont.

A few years after the death of his mother, Mr. Nash went to live with friends and later with his uncle, Joseph Nash, where he remained until 1875, when his father having purchased a farm he went home to live, remaining about four years. He then lived with his sister, Mary Hoover, for two years, and on Dec. 21, 1881, apprenticed himself for three years to Wm. Merners & Co., at New Hamburg, Ont., to learn the carriage and blacksmithing trade. In 1895 he engaged for nine months learning the art of horseshoeing. After being otherwise engaged for some time, he secured situations in Bolton, Ont., and other places. In 1898 he went to Wexford, Ont., but returned to New Hamburg in Oct. of that year and once more engaged with Wm. Merner & Co., remaining nearly three years, after which he returned to Wexford, worked there as journeyman for a time, and later at Campden and Cannington, Ont. He then engaged as journeyman in Buffalo, N. Y., but returned to Canada in Mar. 1893, and on Mar. 18th of that year went to Camilla, Ont., where he was a complete stranger and set up business for himself, which he has successfully conducted at that place ever since. Presbyterian. C:

VI. Hussel Victor Nash, b Sept. 25, 1894.

VI. Harvey Abraham Nash, b Oct. 26, 1896.

VI. Infant, b and d July 6, 1899.

VI. Infant, b Sept. 23, 1900; d next day.

V. Agnes Etta Nash, b in South Cayuga twp., Haldimand Co., Ont., Feb. 13, 1867. Res. 931 Prospect St., Buffalo, N. Y. Ev. Ass'n. S.

IV. Jacob Nash, b —; d —; m Anna Albright, Jan. 26, 1841. She was b May 16, 1819. P. O. Welland, Ont. Blacksmith; Meth. C: Levi, Mary, Magdalena, William, Solomon, Levina, Joseph, Anna, Jacob, John, infant, Salena.

V. Levi Nash, b Oct. 7, 1841; d Jan. 25, 1888; m Anna Heisart. Farmer; Meth. C: Mary, William, Nellie, infant daughter, Jacob.

V. Mary Nash, b Feb. 11, 1843; m Wm. Stewart.

P. O. Grand Haven, Mich. C: John, Mary, George, d.

V. Magdalena Nash, b May 23, 1845; m Dilman Dohn, Jan. 16, 1866. P. O. Welland, Ont. Farmer; Meth. C: Mary, John, William, Clara, Amelia, Anna, Levina, Maggie, Frank, Dilman.

VI. Mary Luella Dohn, b Nov. 7, 1866; m Nathan Johnson, Oct. 23, 1889. P. O. Welland, Ont. Mason; Meth. C: VII. Mabel R. Johnson, b Mar. 25, 1891. Mildred Johnson, b Sept. 18, 1893.

VI. John Dohn, b Aug. 16, 1868; m Alberta M. Michener, Jan. 16, 1889. Res. Buffalo, N. Y. Commission merchant; Meth. Ep. C: Stella, Charles, d; Edison, d; Carlton.

VI. William H. Dohn, b Jan. 26, 1872; m Lillian M. Stoddard, 1893. Farmer; Meth.

VI. Clara Belle Dohn, b Jan. Jan. 26, 1872; m Gabor Putnam, 1892. Printer; Meth.

VI. Amelia M. Dohn, b July 30, 1874.

VI. Anna L. Dohn, b Nov. 27, 1876.

VI. Levina Dohn, b Feb. 7, 1879.

VI. Maggie Dohn, b May 5, 1880.

VI. Frank V. Dohn, b Oct. 6, 1883.

VI. Dilman P. Dohn, b Feb. 27, 1889.

V. William Henry Nash, b Mar. 8, 1847; m Susan Albright in 1873. General ag't; Meth. Ep. C:

VI. John Wesley Nash, b July 24, 1874.

VI. Charles W. Nash, b Sept. 3, 1876.

VI. Edith Maud Nash, b Aug. 6, 1878.

VI. William Henry Nash, b Jan. 24, 1885; d Aug. 28, 1885.

VI. Stanley P. Nash, b Feb. 24, 1900.

V. Solomon Nash, b Mar. 24, 1849; d Jan. 18, 1877; m Amelia Amos. One child.

VI. Maggie Amos Nash.

V. Levina Nash, b June 12, 1851; d April 27, 1891; m Levi Albright. Blacksmith. C:

VI. Annie, William, Mary, Clayton.

V. Joseph A. Nash, b July 10, 1853; m Rose Secrest. Shoemaker; Meth. C:

VI. Lillian, Nellie, Helen.

V. Anna E. Nash, b May 3, 1856; d Sept. 20, 1856.

V. Jacob A. Nash, b May 17, 1857; m Matilda A.

DESCENDANTS OF JOSEPH NASH. 75

Johnson in 1881. Wagon mfr. C: Howard, Laura, Florence, Clarence.

V. John Wesley Nash, b Mar. 28, 1859; d Aug. 21, 1861.

V. Salena Nash, b May 7, 1864; d July, 1864.

IV. Anna Nash, b in Bucks Co., Pa., Sept. 29, 1819; m Samuel Fry, Jan. 2, 1838. He was b in Lincoln Co., Ont., May 15, 1812; d Nov. 23, 1881. P. O. Campden, Ont. Farmer; Ev. Ass'n. C: Jacob, Elias, Samuel, Mary, Sarah, Anna.

V. Jacob N. Fry, b June 10, 1839; d Aug. 26, 1850.

V. Elias N. Fry, b in Lincoln Co., Ont., Nov. 1, 1841; m Catharine Houser, Sept. 26, 1866. Res. 1314 West Ave., Buffalo, N. Y. Carriage maker. C: Alice, Rose, Sandford, Charles, Edith, William, Lottie.

VI. Alice Alberta Fry, b Aug. 21, 1869; m G. C. Whitehead, June 17, 1896. Res. Buffalo, N. Y. Railroad clerk; Brethren ch. One child. VII. Tracy Whitehead, b Mar. 26, 1897.

VI. Rose E. Fry, b Aug. 4, 1872. Res. Buffalo, N. Y. School teacher; Presby. S.

VI. Sandford L. Fry, b Nov. 3, 1873; m Emma Herzog, Aug. 23, 1898. P. O. Smithport, Pa. Dry goods merchant; Meth. No issue.

VI. Charles W. Fry, b Oct. 15, 1875. Res. Buffalo, N. Y. Railroad clerk, Presby. S.

VI. Edith A. Fry, b Mar. 6, 1878, d April 28, 1880.

VI. William B. Fry, b June 22, 1882. Res. Buffalo, N. Y. Bank clerk; Meth. S.

VI. Lottie M. Fry, b Feb. 16, 1885.

V. Samuel N. Fry, b in Clinton twp., Lincoln Co., Ont., Nov. 19, 1843; m Sarah C. Grobb, Oct. 1, 1872. P. O. Jordan, Ont. Farmer; Ev. Ass'n. C:

VI. Annie Rosetta Fry, b May 29, 1876.

VI. Alpheus Leland Fry, b Mar. 22, 1883.

V. Mary Fry, b in Clinton twp., Lincoln Co., Ont., Feb. 1, 1846; m Henry W. Moyer, Dec. 19, 1876. He was b April 6, 1828; d Jan. 21, 1900. P. O. Campden, Ont. Dealer in stoves, tinware, &c. Ev. Ass'n. C: Emery, Sidney.

VI. Emery F. Moyer, b in Lincoln Co., Ont., May 8, 1881. P. O. Campden, Ont. Continues in the business of his father.

VI. Sidney Fry Moyer, b Dec. 9, 1884; with his brother in the stove and tinware business.

V. Sarah Fry, b Aug. 12, 1848; d Sept. 15, 1886.

V. Anna Fry, b Oct. 30, 1850; d Jan. 30, 1876; m Samuel M. Houser, Oct. 31, 1872. P. O. Campden, Ont. Farmer; Ev. Ass'n. C: Nelle, Sarah.

VI. Nelle Belle Houser, b Oct. 7, 1873. Ev. Ass'n. S.

VI. Sarah Dell Houser, b Nov. 14, 1875; d Jan. 19, 1897. Ev. Ass'n. S.

III. Jacob Nash, b Jan. 25, 1781; d Nov. 25, 1851; m Elizabeth Meyer. She was b Aug. 16, 1786; d Mar. 13, 1851. Lived in Tincum twp. Mason and farmer; Menn's. C: Samuel, Susan, Elizabeth, Joseph, William, Henry, Tobias, Levi, Mary, Eli, Anna, Jacob.

IV. Samuel Nash, b Jan. 10, 1810; d —; m Barbara Wismer, Mar. 27, 1832. Mr. Nash followed farming for some years. He was also a well known auctioneer and general business agent. C: Sophia, Susanna, Reuben, Levi, Samuel, Huldah, Amanda, Deborah, Marietta, Lizzie.

V. Sophia Nash, b Jan. 1, 1833; m David Kepler, Jan. 1, 1885. P. O. Wismer, Pa. Farmer; Baptists. C: Elwood, Wilson, Joanna, Harvey.

VI. S. Elwood Kepler, b in Bucks Co., Pa., Aug. 1, 1856; m Abbie F. Naylor, Feb. 28, 1884. P. O. Dawson, N. Dakota. Merchant; Cong. C: VII. G. Donald Kepler, b Dec. 15, 1885. J. Faries Kepler, b Feb. 2, 1890.

VI. Wilson Kepler, b June 8, 1860; d July 6, 1861.

VI. Joanna Kepler, b April 3, 1863; m W. A. Reed. P. O. Jamestown, N. Y. C: VII. Harvey Roy Reed.

VI. Harvey Kepler, b in Bucks Co., Pa., Feb. 8, 1866; m Georgia S. Shepherd, Dec. 24, 1892. P. O. Dawson, N. Dakota. Carpenter and miller; Baptists. C: VII. David Alton Kepler, b July 3, 1898. Florence Elizabeth Kepler, b June 5, 1900.

V. Susan W. Nash, b April 26, 1834; m John R. Lear, in 1857. P. O. Doylestown, Pa. Contractor; Presby. C: Rosa, Minnie.

VI. Rosa Lear, b —; m Martin Hulshizer in 1884. P. O. Doylestown, Pa. Druggist.



HENRY A. NASH (See Page 72)



ABRAHAM NASH (See Page 70)

VI. Minnie Lear, b —; d Mar. 8, 1872.

V. Reuben W. Nash, b Jan. 6, 1836; d May 27, 1892; m Catharine Myers in 1860. Farmer. C: Anderson, John, Huldah, Samuel, Annie, Reed, Mary.

VI. Anderson Nash, b Nov. 11, 1860; m Emma Skillman, Feb. 25, 1888. P. O. Wismerr, Pa. Farmer.

VI. John M. Nash, b in Plumstead twp., Bucks Co., Pa., April 5, 1863; m Kate C. Smith in 1884. She was b Sept 1, 1865. P. O. Wismer Pa. Farmer; Luth. C: VII. Sallie S. Nash, b Oct. 31, 1884. Luther Howard Nash, b Sept. 16, 1890.

VI. Huldah Nash, b Sept. 3, 1864; d Dec. 15, 1864.

VI. Samuel N. Nash, b July 11, 1866.

VI. Annie Nash, b 1868; d Sept. 28, 1868.

VI. Reed Nash, b in Bucks Co., Pa., July 28, 1869; m Irene Sassaman in 1897. P. O. Wismer, Pa. Farmer. C: VII. Ruth S. Nash, b May 23, 1898.

VI. Mary Ellen Nash, b Nov. 9, 1875.

V. Levi W. Nash, b Mar. 26, 1838. P. O. Wismer, Pa. Farmer. S.

V. Samuel Nash, b Jan. 20, 1841; d Oct. 3, 1841.

V. Huldah J. Nash, b July 28, 1842; m Theodore J. Kline, Oct. 4, 1865. He d Aug. 4, 1868. He served as Lieutenant of the 128th Pa. Reg't; was elected Justice of Peace of Whitehall twp., Lehigh Co., in 1868. Baptist. C: Jeannetta, Theodore.

VI. Jeannetta N. Kline, b Jan. 10, 1867; m U, S. Grant Myers, Jan. 1, 1890.

VI. Theodore J. Kline, b April 6, 1869. P. O. Doylestown, Pa. Printer.

V. Amanda Nash, b May 11, 1844; d Feb 28, 1871.

V. Debbie A. Nash, b May 11, 1846; m Phillip Z. Jenkins, 1868. P. O. Plumsteadville, Pa., Presby. C:

VI. Flora N. Jenkins, b Jan. 16, 1869; m Wm. E. McElderry, 1891. P. O. Boonville, Ind.

VI. S. Frank Jenkins, b April 9, 1882.

VI. A. Lizzie Jenkins, b May 28, 1875.

VI. Lilly M. Jenkins, b July 10, 1879.

V. Marietta Nash, b Oct. 20, 1850; d Jan. 1871.

V. Elizabeth Nash, b April 20, 1854; m George W. McIntosh, April 22, 1880. P. O. Doylestown, Pa. Mr. McIntosh learned the printing trade in the Bucks

Co. Intelligencer office, where he served as pressman and job printer, and later as foreman. In 1879 he removed to Illinois, bought one-half interest in the Republican, published at Watseka, but soon sold out and returned to his old position as foreman in the Bucks Co. Intelligencer office, where he is still serving as Sup't of the establishment. One child.

VI. Florence Nash McIntosh, b Nov. 4, 1887.

IV. Susanna Nash, b Dec. 30, 1810; m Samuel Meyers, Dec. 24, 1835. He was b Dec. 27, 1805; d Feb. 4, 1879. Farmer; Menn's. C: Hannah, Jacob, Tobias, Christian, Amos, Elizabeth, Anna, Charles. (See Wismer History, page 48.)

IV. Elizabeth Nash, b Aug. 17, 1812; d —; m Christian Fretz, Oct. 6, 1867. No issue.

IV. Joseph Nash, b Aug. 20, 1814; d June 7, 1851. S.

IV. William Nash, b Nov. 24, 1816; d Dec. 15, 1851. S.

IV. Henry Nash, b Nov. 22, 1818; killed in sand pit at Jenkintown, Pa., Sept. 8, 1849.

IV. Tobias Nash, b April 6, 1821; m Rebecca L. Sollday. P. O. Point Pleasant, Pa. C: William Mary, Samuel, John.

IV. Levi Nash, b Jan. 7, 1823; d Mar. 5, 1823.

IV. Mary Nash, b Feb. 15, 1824; d Mar. 25, 1850.

IV. Eli Nash, b July 8, 1826; d Dec. 1, 1851. Teacher. S.

IV. Anna Nash, b Aug. 5, 1829; m Samuel H. Moyer, Aug. 30, 1855. He d Jan. 22, 1884. Ordained Menn. deacon at Blooming Glen in 1853. C: Tobias, Susanna, Levi, Amanda. Anna m second husband, Rev. Henry B. Moyer, Oct. 22, 1885. He d April, 1892. No issue. (See Wismer History, page 50.)

IV. Jacob Nash, b Dec. 24, 1831; d 1841.

III. Henry Nash, b Sept. 30, 1783; d Oct. 18, 1861; m Margaret Overholt. They moved to Ohio about 1835. C: Julia, Levi, Samuel, Hannah, Henry.

IV. Julia Ann Nash, b Mar. 9, 1832; m Charles Schall, Oct. 24, 1852. He d in 1863. P. O. Wadsworth, Ohio. Menn. C: Meredith, Hannah, Sabina.

V. Meredith Schall, b Aug. 1853; d Nov. 1853.

DESCENDANTS OF JOSEPH NASH. 79

V. Hannah Schall, b Oct. 2, 1854; m John P. Overholt in 1878. P. O. Wadsworth, O. Farmer; Menn's. C: Julia, Mary, Merton.

V. Sabina C. Schall, b Oct. 12, 1856; m Jacob B. Transue in 1880. P. O. Ravenna, O. C: Edwin, Julia.

V. Levi Nash, b —; m Susanna Eichelberger. P. O. Western Star, O. Have issue.

V. Samuel Nash; m Elizabeth Yoder. P. O. Clarksville, Mich.

V. Hannah Nash, b 1838; m Anthony Overholt. (See Anthony Overholt family.)

V. Henry Nash. P. O. Leavenworth, Kan. S.

III. Elizabeth Nash, b June 25, 1788; d Nov. 9, 1823; m Daniel Gross, June 20, 1809. Farmer and weaver; was deacon of the Doylestown Menn. ch. for about 30 years. C: Mary, Joseph, Eliza, Sophia.

IV. Mary Gross, b May 20, 1812; d in infancy.

IV. Joseph N. Gross, b Aug. 3, 1816; m Sarah Wismer, Mar. 16, 1841. P. O. Doylestown, Pa. Retired farmer; Menn's. C: Henry, Susanna, Daniel, Levi, Isalah.

V. Henry W. Gross. b Feb. 4, 1842; m Susan E. Funk, June 17, 1875. P. O. Doylestown, Pa. In early life taught school. In 1875 he graduated from the Millersville State Normal School, with degree of Master of the Elements. He continued to teach for five consecutive years, then engaged in farming and in the creamery business. Member of Presbyterian ch., of which he was ordained elder in Jan. 1890. C:

VI. Sarah Ella.

VI. Emma Laura.

VI. Esther.

VI. Walter Gross, d 1890, aged 8 mo.

V. Susanna Gross, b June 4, 1843; d Dec. 11, 1873; m William J. Leatherman. C:

VI. Harvey K., d Mar. 10, 1870.

VI. Daniel G. Leatherman, b Mar. 4, 1871; m Ida L. Algard Aug. 30, 1892. Res. 2309 Germantown ave., Phila., Pa. Shirt cutter, etc. Baptist.

VI. Abraham G. Leatherman, M. D. P. O., Clinton, N. J.

VI. A. Edwin G. Leatherman, b Mar. 1, 1873. Res. 2309 8th ave., Phila., Pa. Salesman. S.

V. Daniel W. Gross, b June 3, 1846; d aged 33 yrs., 8 mos. and 9 days. Graduate of Millersville, Pa., State Normal school and taught in the public schools until his death. Presby. S.

V. Levi N. Gross, b Oct. 24, 1854; m Anna Worthington Apr. 5, 1881. P. O., Oakland, Cal. Supt. of Syrup Mfg. Meth. Ep. C :

VI. Mary Lucretia.

VI. Joseph Watson.

VI. Levi Worthington.

V. Isalah W. Gross, b Jan. 10, 1861; m Mary Ann Fretz, Oct. 14, 1884. Res. 2014 N. 7th St., Phila., Pa. Menns. C :

VI. Anna Elizabeth Gross, b Jan. 11, 1887.

VI. Russell F. Gross, b May 26, 1893; d June 24, 1894.

IV. Eliza Gross, b Sept. 18, 1819, d. S;

IV. Sophia Gross, b Sept. 20, 1821; d July 12, 1848.

BENJAMIN NASH, SON OF WILLIAM NASH.

II. Benjamin Nash, b April 16, 1755; died in 1758.

**DESCENDANTS OF ABRAHAM NASH, SON OF
WILLIAM NASH.**

II. Abraham Nash, b in Bucks Co., Pa., Nov. 2, 1757; died before 1821; m Mary Hockman. It is said he supplied the British army with forage, or served as teamster. Farmer. Menns. C: Barbara, Agnes, William, Joseph, Abraham.

III. Barbara Nash, m George Geddes. C: John, Jonas.

IV. John Geddes, d; m — —. C: George, Jonas, William, d; John, Hannah, Annie.

IV. Jonas Geddes, m — Lukens. C: George, etc.

III. Agnes Nash, m Adam Bryan. Stone Mason. C: William, Elizabeth, John, Mary, Abraham, Rachel, Samuel, Joseph, Sarah, Agnes.

IV. William Bryan, m —. C: Lewis, etc.

IV. Elizabeth Bryan, b in Bucks Co., Pa., May 18, 1808; d Sept. 16, 1891; m John Loux Oct. 8, 1829. He was b July 1, 1803, in Bucks Co., Pa.; d Jan. 12, 1893. Farmer. C: Enos, Cornelius, Andrew, Jacob, John, Mahlon, Mary, Rachel, Levi, Sarah, Hillary, Eliza.

V. Enos B. Loux, b Oct. 25, 1829; d 1899; m Sarah Lapp. C: John, Jacob, William, Rachel, Susan, Minnie. P. O., Havana, Mason Co., Ill.

V. Cornelius Loux, b in Bucks Co., Pa., July 3, 1831; m Mary Ann Moyer May 24, 1856. She d Apr. 23, 1871. C: Anna, Mary, Horace. Cornelius m second wife, Elizabeth Trumbauer, Feb. 12, 1876. P. O., Richlandtown, Pa. Farmer. Ref. ch.

VI. Anna Elizabeth Loux, b Oct. 5, 1856; m Milton H. Blehn. P. O., Richland Center, Pa. Carpenter and builder. Luth's. C: **VII.** Horace, Alice, Milton, Frank.

VI. Mary Amanda Loux, b Dec. 21, 1857. P. O., Richlandtown, Pa. S.

VI. Horace M. Loux, b in Bucks Co., Pa., Dec. 25, 1863; m Martha L. Eichner. P. O., Richlandtown, Pa. Engineer and machinist. Ref. ch. C: VII. Cornelius Taylor Loux. Mabel E. Loux.

V. Andrew J. Loux, b in Bucks Co., Pa., Mar. 31, 1831; m Margaret Grubben. Res. 26 Rockaway ave., Brooklyn, N. Y.

V. Jacob S. Loux, b Nov. 13, 1834; d Nov. 10, 1892; m Mary Wood, d. C: Mary.

V. John B. Loux, b in Bucks Co., Pa., Aug. 12, 1836; d June 16, 1883; m Barbara Benner. She d Aug. 13, 1882. Carpenter and undertaker. Mr. L. Ref., Mrs. L. Luth. C: Vertie, Sallie.

VI. Vertie Lustella Loux, b Jan. 7, 1880; m Joseph W. Loux. P. O., Richlandtown, Pa. Ref. ch. C: VII. Elsie May Loux, b June 10, 1900.

VI. Sallie J. Loux, b — ; m Richard Singmaster. Res. 2550 Bouvier street, Phila., Pa.

V. Mahlon B. Loux, b May 27, 1838; m Kate Sellers. Res., Leadville, Colo.

V. Mary Loux, b Dec. 20, 1840; d Oct. 1, 1892; m Henry R. Rosenberger.

V. Rachel Loux, b Dec. 13, 1843; d July 25, 1862.

V. Levi Loux, b Oct. 26, 1845; d Aug. 8, 1862.

V. Sarah Loux, b Sept. 24, 1847; d July 24, 1862.

V. Hillary Loux, b Nov. 10, 1850; d July 12, 1862.

V. Reading Loux, b Nov. 10, 1850; d July 22, 1862.

V. Eliza Loux, b Feb. 9, 1854; d July 19, 1862.

IV. John Bryan.

IV. Mary Bryan, died single.

IV. Abraham Bryan.

IV. Rachel Bryan.

IV. Samuel Bryan.

IV. Joseph Bryan.

VI. Sarah Bryan.

Records of the above not received.

IV. Agnes Bryan, m Henry Kramer, d. Agnes m 2d husband, Abraham D. Nash. No issue.

III. Joseph Nash, b in Bucks Co., Pa., in 1792; d there in 1849; m Penninah Wood. She was b in Bucks

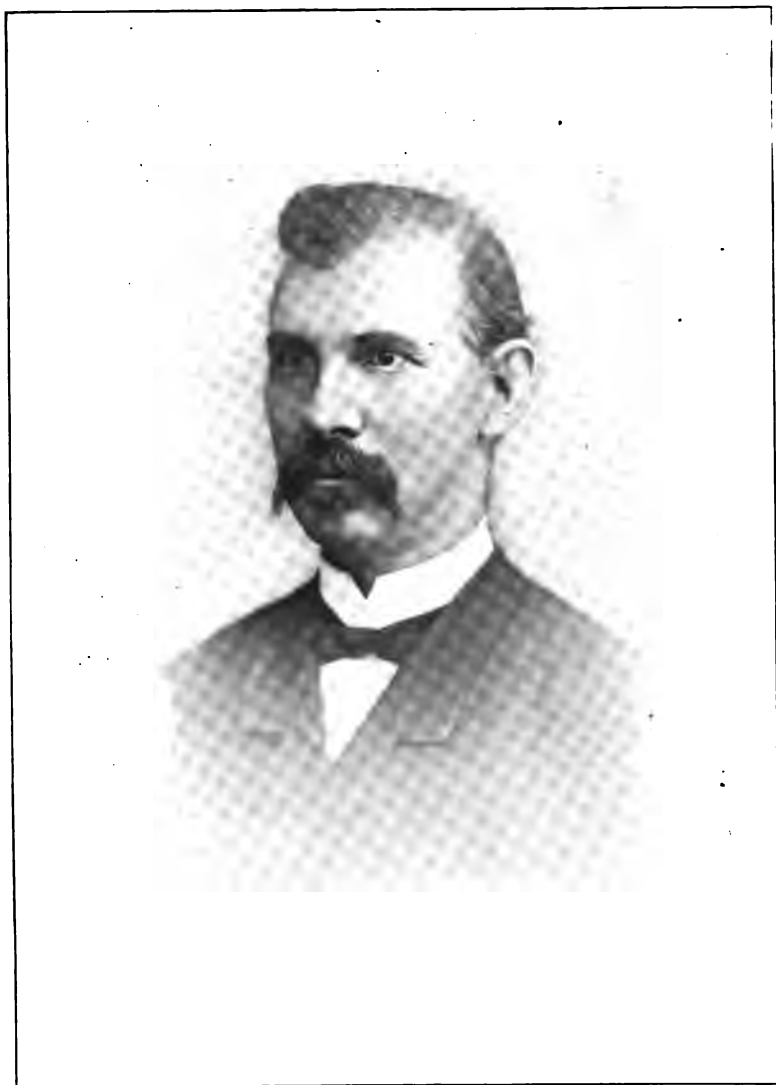

DR. JOSEPH D. NASH.

(See Page 85)

DESCENDANTS OF ABRAHAM NASH. 83

Co., Pa. in 1797; d in Camden, N. J., in 1878. Weaver and laborer. Mrs. Nash, Baptist. C: Abraham, J. Stokes, Barbara, Mary, Agnes, Sophia, William.

IV. Hon. Abraham W. Nash, b in Bucks Co., Pa., in 1824; m Emily Mench, d. Formerly a politician and legislator, now retired. He was a member of the Camden City Council for one term and was one of Douglass & Donnalsen electors. He also served with distinction three terms in the New Jersey legislature. During this time he was actively engaged in politics; made stump speeches full of zeal and patriotism. No issue.

IV. J. Stokes Nash, b in Bucks Co., Pa., in 1825. Res. 307 Stephens St., Camden, N. J. Engaged in mercantile business in Philadelphia, Pa. Baptist. S.

IV. Jacob S. Nash, b 1827; d 1892; m ——. C: Dr. A. C. Nash, Frenchtown, N. J.

IV. Barbara A. Nash, b 1829; d 1896. Baptist. S.

IV. Mary V. Nash, b 1832; d 1871; m John Booth. C: Anna, Sallie.

V. Anna Booth, m ——— Smith. Res. Philadelphia, Pa.

V. Sallie Booth, m ——— Watt.

IV. Agnes Nash, b 1834. Residence, Camden, N. J. Baptist. S.

IV. Sophia B. Nash, b 1842; m Josiah Carter. P. O., Lynn, Mass.

IV. William H. Nash, b 1844; d 1874; m Anna M. Cox. Merchant. Baptist. C: Virginia, Wilbur.

V. Virginia Nash, m ——— Hartranft.

V. Wilbur A. Nash. Res., Cooper st., above 5th, Camden, N. J.

III. Abraham Nash, b in Bucks Co., Pa., May 2, 1799; d Aug. 1882; m Barbara Detweiler Dec. 5, 1824. She was b Oct. 14, 1800; d Sept. 21, 1837. He was a well-to-do farmer, of firm decision, stern integrity, strict honesty, temperate, frugal and industrious habits, strong religious convictions and an unassuming and undemonstrative character. In early life he had been a successful carpenter and joiner, having a number of men under him as journeymen and apprentices, making what in those days was called a

"Comany." At this he no doubt got his start in life, and ultimate prosperity. Menns. C: William, John, Abraham, Joseph, Mary.

IV. William Nash, b 1826; d 1887; m Susan Cowen. C: Elizabeth, Ida, Isadore.

IV. John Nash, b in Bucks Co., Pa., Aug. 8, 1828; d 1902; m Priscilla Garner Oct. 30, 1851. P.O., Eureka, Pa. Farmer. Ger. Ref. C: Sarah, William, Adeline, Clara, George, Edward, Abram, Frank, Florence.

V. Sarah Ella Nash, b Nov. 3, 1852; m Michael Steever. P. O., Eureka, Pa. Carpenter. Ger. Ref. C:

VI. Walter Miles Steever.

VI. Clara Bell Steever.

VI. John Warren Steever.

VI. Mary Ida Steever.

VI. Norman Abram Steever.

VI. Evelyn Adeline Steever.

VI. Hunter Watts Steever.

V. William Stokes Nash, b Feb. 21, 1855; m Annie M. Insull. Res., Phila., Pa. Miller. Ger. Ref. C:

VI. Hannah Insull Nash.

VI. Clifford Stokes Nash.

V. Adeline Walter Nash, b June 29, 1857; m John A. Swartzlander. P. O., Eureka, Pa. Farmer. Ger. Ref. Children:

VI. William Nash Swartzlander.

VI. Alfred Purdy Swartzlander.

VI. Florence Brand Swartzlander.

V. Clara Nash, b Sept. 7, 1860; d Jan. 9, 1892; m Charles T. Creamer. P. O., Tradesville, Pa. Farmer. Ref. ch. C:

VI. George Clinton Creamer.

VI. Howard Charles Creamer.

VI. Helen Percilla Creamer.

V. George Garner Nash, b July 20, 1863; m Emily P. Jamison. Res., 2559 N. 31st St., Phila., Pa. Nurse. Ger. Ref. C:

VI. Marion Taylor Nash.

VI. Anna Jamison Nash.

V. Edward Warren Nash, b Dec. 28, 1865; d April 17, 1874.

V. Abram Augustus Nash, b June 6, 1869; m

Bertha E. Hover. P. O., Eureka, Pa. Builder. Ger. Ref.

V. Frank Clinton Nash, b Aug. 12, 1872; m Almeda

A. Brand. P. O. Roslyn, Pa. Carpenter. Ger. Ref.

V. Florence Maud Nash, b July 15, 1876.

IV. Abraham D. Nash, b in Bucks Co., Pa., July 18, 1834; m Agnes Bryan May, 1868. P. O., Doylestown, Pa. Farmer. Presby. No issue.

IV. Joseph D. Nash, M. D., b on the old homestead in Plumstead Twp., Bucks Co., Pa., July 15, 1836; m Eliza Shaddinger Oct. 1861. She d Mar. 17, 1863. One child, a daughter, died aged 8 months. Joseph m second wife, Florence E. Smiley of New England parentage, in 1867. Res. 1316 N. 11th St., Philadelphia, Pa.

Joseph grew up a diffident, backward boy, yet not without a fair amount of ambition. His school days, after he was ten years old, were limited to about three months in winter, wherein many days were "missed," fully one-third of the time. When he was nearly 17 years of age, a slim, pale, beardless young man from Vermont had charge of the school for the winter. His brother, the Rev. John C. Hyde, from New Britain had charge of the Baptist interest of the neighborhood, centered at Point Pleasant. This frail stranger, Damon Y. Hyde, wrought a revolution in the mode of teaching and in the spirit of the school. Every scholar loved and most of them idolized him. As he was bidding us good-bye he said, "Joseph, what do you intend to make of yourself?" adding immediately, "get a good schooling." Never had such a question come to the farm lad before, but that advice, coming from one so much admired, made an indelible impression. The great object thereafter was to get more time for school. This could not be done at home. The work on the farm was exacting, admitting of not more than two holidays from January 1st to December 30th, and there was but one older brother at home to help.

Joseph's father had always strenuously held that every boy should have a trade, and as a practical proof of his theory had given two of his three elder sons a trade, and was not getting an extra schooling

to take the place of a trade? But it would cost money. The boy's portion of a few hundred dollars from his mother, left by his grandfather, secured the means for a start at some higher school. But his father's consent must be had. How to secure this and meet every objection was the hourly study of many weeks and months. There was no one to open the way or intercede for him. With his father "no" was irrevocable, a blast of every hope. At length an opportunity occurred; they argued the case; objections were met. The time to go, when school opened, and the place was discussed, but the father never said "yes."

The winter was advancing and time was growing more and more precious. An acquaintance was then at Beverley Institute, Beverley, N. J. The father of the Principal of the school was a distant neighbor of old acquaintance, and the young man at school was an orphan boy raised by the old family physician. Here, then, "were points of contact" to disarm opposition. When the fall work was done his father consented to allow him to accompany his brother to market. He was then far in his 19th year, and it was the third time he had ever been to Philadelphia. When here he went to a favorite nephew of his father to whom he stated his plans, and expressed a desire to visit Beverley and have an interview with the Principal, which they did.

A few weeks afterward he told his father of the visit, the cost, the time to go, &c. As the time drew near the more tense became his anxiety, until within two weeks of the time to go, he said sternly: "Now, you tried to get yourself away; are you getting ready to go, and what must you have as outfit?" Thus, he simply allowed him to go. Who can estimate the ecstasy of that moment? Thus he spent his first term at Beverley Institute; then teaching school, himself going to school; and with a final term at the Lancaster Co. Normal School, his school days were ended. Also during this time he had been west a few summers securing data for county maps. When the Civil war broke out the advance of labor

and material darkened the financial hopes which had been so bright, and apparently prosperous.

In Oct., 1861, he was married to his old schoolmate, Eliza Shaddinger, and the next spring began to read medicine with Dr. A. M. Cooper, at Point Pleasant. In the excitement and bustle of the war he spent the fall and winter as attendant in a military hospital in Harrisburg. In the spring of 1863, seventeen months after their marriage, his wife died, leaving a little girl six weeks old who, when about eight months old, joined her mother, where there is no parting or sad farewells. He then resumed the study of medicine, attending a course of lectures at the University of Michigan, graduating at Jefferson Medical College, Mar. 11, 1865, and soon after located in Philadelphia, where he still continues. C:

V. A daughter, died, aged 8 months.

V. A son, b 1871; d aged 4 months.

V. Edgar Smiley Nash, b in Philadelphia, July 6, 1872; m Florence DeLacy Beck, Oct. 30, 1895. Res. Wyncote, Pa. He attended public schools in Quaker City until the fall of 1885. At this time his father entered him as pupil at Worcester Academy, Worcester, Mass. Then, as now, D. W. Abercrombie, LL. D., a cousin on the maternal side, was principal of this highest of high grade preparatory schools in New England. From this institution he graduated with honors in the spring of 1890, standing third in class, and delivering commencement oration on "Savonarola." Entered Brown University, at Providence, R. I., in the fall of 1890. Within two months was elected member of Alpha Delta Phi fraternity, considered the highest honor for a "freshman." He held various positions of honor in athletic and religious organizations. Delivered in Junior year a lecture on "Hypnosis" before the Philosophical Society, which attracted wide attention among leading New England educators. Was awarded Walker Scholarship and won Carpenter Oratorical prize of \$60 at end of Junior year. He was chosen one of six speakers at Commencement and received honorable mention for Oration on "George William Curtis and George W. Childs,

a comparison." In the spring of 1895 he became a member of the editorial staff of the Philadelphia Record. Left this at the solicitation of Edward Bok, editor of the Ladies' Home Journal, to accept the position of associate editor of the Saturday Evening Post in 1898. In 1899 he was appointed art manager of same. In March, 1901, he resigned to enter the field of advertising, furnishing high grade designs, but was taken ill with pneumonia and barely "pulled through." About this time, Frank Leslie's Popular Monthly, hearing that Mr. Nash had left the Saturday Evening Post, opened negotiations to secure his services. The advertising field, however, looked so promising that he refused to abandon it. The matter was compromised, and now Mr. Nash is Advertising Manager of the Beck Engraving Company, of Philadelphia, one of the largest concerns of its kind in America, and is Art Manager of Frank Leslie's Popular Monthly in New York. This necessitates spending every other day in New York. Mr. Nash's home is at Wyncote, Pa., a beautiful suburb about 10 miles out of Philadelphia. C:

VI. Helen DeLacy Nash, b April, 1897.

VI. Edgar Smiley Nash, Jr., b Nov. 6, 1899; d Oct. 23, 1900.

IV. Mary Nash, died young.



EDGAR S. NASH.

(See Page 87)

INDEX OF BRANCHES. (NASH HISTORY)

Gen				Page
1	William Nash,	- - - - -		3
11	Elsie Nash,	mrd	William Tyson	4
11	Ann Nash	"	Joseph Tyson	4
11	Katharine Nash,	"	Benjamin Hendricks	4
11	Magdalena Nash,	"	Jacob Fretz	5
111	Elizabeth Fretz,	"	Rev. John Kephart	5
111	Abraham Fretz,	"	Elizabeth Harmon	5
111	John Fretz,	"	Mary Kratz	5
111	Hannah Fretz,		d single	6
111	Barbara Fretz,		d single	6
111	Magdalena Fretz,		d single	6
111	Jacob Fretz,	"	Elizabeth Helstand	6
111	William Fretz,	"	{ Mary Stover	
			{ Margaret Garges	6
111	Joseph Fretz,	"	Mary Souder	6
111	Isaac Fretz,	"	Mary Moyer	6
11	William Nash,		No trace of family	6
11	Elizabeth Nash,	"	Martin Overholt	7
111	Jacob Oberholtzer,	"	Mary Agency	7
111	Rev. Wm. Oberholtzer,	"	Gertrude Kulp	8
111	Agnes Overholt,	"	Abraham Meyer	38
111	Joseph Overholt,	"	Elizabeth Wismer	39
111	Mary Overholt,	"	John Schragger	48
111	Elizabeth Overholt,	"	Jacob Leatherman	48
111	Barbara Overholt,		d single	48
111	Magdalena Overholt,		d single	48
111	Abraham Overholt,	"	Hannah Shutt	48
111	Anna Overholt,	"	Valentine Kratz	54
111	Sarah Overholt,		d single	54
11	Joseph Nash,	"	Elizabeth Wismer	55
111	Mary Nash,	"	Henry Overholt	55
111	Abraham Nash,	"	Mary Gross	55
111	Jacob Nash,	"	Elizabeth Meyer	76
111	Henry Nash,	"	Margaret Overholt	78
111	Elizabeth Nash,	"	Daniel Gross	79
11	Benjamin Nash,		d young	80
11	Abraham Nash,	"	Mary Hockman	81
111	Barbara Nash,	"	George Nash	81
111	Agnes Nash,	"	Adam Bryan	81
111	William Nash,			
111	Joseph Nash,	"	Penniah Wood	83
111	Abraham Nash,	"	Barbara Nash	83

GENERAL INDEX.

NASH FAMILY HISTORY.

Gen	Page	Gen	Page
6 Albright Angeline	63	6 Clark Alberta V.	57
" Jacob H.	64	" Annie M.	58
" Jennina	63	" John B.	57
" John H.	64	" Robert F.	58
" John A.	64	" Culp Augusta J.	26
" Joseph	64	" Jerome F.	26
" Mary M.	64	" Rosetta	26
" Rebecca	64	" Dohn Amella	74
" Anderson Clarence	67	" Clara B.	74
" Roland	67	" John	74
" Auracher Aaron	23	" Mary L.	74
" Barbara	23	" William H.	74
" Elizabeth	21	3 Fretz Abraham	5
" Rev. Jacob	20	" Barbara	6
" Joseph	23	" Elizabeth	5
" Baker Amanda C.	10	" Hannah	6
" Anna E.	9	" Isaac	6
" Charles W.	10	" Jacob	6
" Eli	8	" John	5
5 George	8	" Joseph	6
6 Jonas	8	" Magdalena	6
" Joseph	8	" William	6
" Mary E.	10	5 Fry Abraham	56
" Susan	8	" Alice A.	75
5 Susanna	9	5 Alpheus L.	"
6 William H.	8	" Anna E.	41
5 Dr. William O.	9	5 Anna	58,
6 Bauer Joseph J.	30	6 Charles W.	75
" Mary M.	30	" Daniel W.	57
" Melvina E.	30	" David P.	"
" William E.	30	" Edward W.	"
" Bilger Charles R.	58	5 Elias N.	75
" Gertrude	"	" Elizabeth	57
" Jacob A.	"	6 Henry E.	"
" John E.	"	" John E.	56
5 Salome	"	5 Joseph	"
6 William E.	"	" Mary	56,
5 Booth Anna	83	6 Rose E.	75
" Sallie	83	" Sanford L.	"
4 Bryan Abraham	82	5 Samuel N.	"
" Agnes	82	6 Sylvester	57
" Elizabeth	81	" Wilford R.	"
" John	82	" Foster Bessie E.	33
" Joseph	82	4 Geddes John	81
" Mary	82	" Jonas	"
" Rachel	82	5 Geisinger Anna	36
" Samuel	82	" Dr. E. Joseph	38
" Sarah	82	" Lizzie	36
" William	81	" Mary	"
6 Carter Abraham N.	72	" Sarah S.	37

GENERAL INDEX.

3

Gen	Page	Gen	Page
6 Grabill John	51	4 Kratz Mary	54
" Lydia	50	5 Salome	"
" Magdalena	51	4 Simeon	"
" Sarah	50	6 Kreider Amanda	14
5 Gross Daniel W.	80	" Anna	"
4 Eliza	"	" Daniel	13
5 Henry W.	79	" John	"
" Isalah W.	80	" Rev Jonas	14
4 Joseph N.	79	" Joseph	"
5 Levi N.	80	" Lizzie	"
4 Sophia	"	" Dr. Martin K.	13
5 Susanna	79	" Sarah A.	14
6 Histand Hannah M.	27	" Dr. William B.	13
" Maggie O.	"	" Kulp Bertha	31
" Holben Charles E.	31	5 Dr. John H.	33
" George E.	30	" Dr. Joseph S.	31
" Joseph E.	31	" Leah	"
" Lydia R.	30	" Lydia	30
" William E.	31	" Mary	"
" Hoover Fannie	71	6 Margaret	61
" Lorne	"	5 Margaret	"
" Velma	6	6 Nellie	"
" Honsberger Jacob	56	" Dr. Oliver W.	33
" Mary	"	" Ray R.	"
" Salome	"	5 Sarah	31
" William	"	" Dr. William O.	"
" Houser George A.	66	6 Landis Hannah	50
" Joseph H.	67	" Milton	"
" Maynard	66	" Sallie	"
" Nellie B.	76	" Susie	"
" Sarah D.	"	" Lear Minnie	77
" Hudson Edgar A.	47	" Rose	76
" Hunsberger Augusta	41	" Leatherman Aaron	45
" Franklin	40	" Abraham	45, 46, 79
" Hyde Florence A.	28	" Alfred	42
" Mabel	"	" Alvin	43
" Reuben J.	"	" Amos	46
" Jenkins Flora N.	77	" A. Edwin G.	79
" S. Frank	"	" Christian	45
" A. Lizzie	"	" Daniel	44, 79
" Lilly M.	"	" Elias M.	42
" Kepler S. Elwood	76	5 Elizabeth	"
" Harvey	"	6 Elizabeth	46
" Joanna	"	" Elmer	45
" Kindig E. D.	15	" Franklin	46
" Dr. Levi E.	"	5 Jacob	43
" Maria O.	"	" John	44
" Reuben O.	14	6 John	46
" W. O.	15	5 Joseph	"
" Kline Jeanetta	77	6 Joseph	"
" Theodore J.	"	" Levi	43, 43
4 Kratz Abraham	54	" Lorinda J.	46
5 Anna	"	" Malinda	43
4 Barbara	"	5 Margaret	44
" Elizabeth	"	" Rev. Martin	42
5 Henry M.	"	" Martin	44, 46
4 Jacob	"	" Mary	43, 46
6 Mary E.	"	" Nellie	46

Gen	Page	Gen	Page
6 Leatherman Nelson	46	5 Moyer Mary	61
" Rosanna	"	" Mary E.	62
" Samuel	44	" Metta S.	61
" Sarah	42, 45,	" Robert B.	60
" Susan	41	" Rebecca A.	69
" William	"	" Samuel G.	60
5 Loux Andrew J.	82	" Rev. Samuel N.	67
6 Anna E.	81	6 Samuel N.	69
5 Cornelius	"	" Simeon N.	70
" Enos B.	"	" Sidney F.	76
6 Horace M.	83	4 Meyers Abraham	39
5 Jacob S.	"	5 Abraham O.	53
" John B.	"	4 Elizabeth	39
" Mahlon B.	"	5 Elizabeth O.	53
6 Mary A.	"	4 John	39
5 Mary	"	" Mary	"
6 Salile J.	"	5 Mary A.	"
" Vertie L.	"	" Narragan Elizabeth	25
" Michner Alberta M.	58	" Joseph	"
" Ethel W.	"	" Nancy	"
" Harold H.	"	" Polly	"
" Jennie A.	"	3 Nash Abraham	55, 88
" McIntosh Florence N.	78	5 Abraham	66
" Miller Harvey A.	29	4 Abraham	70
" Dr. Melville F.	"	2 Abraham	81
5 Moyer Abraham N.	60	4 Abraham W.	58
" Anna	59	5 Abraham A.	84
6 Anna M.	69	" Adeline W.	"
5 Anna N.	"	" Agnes E.	73
" Barbara N.	"	" Agnes	83
6 Burness	60	3 Agnes	81
" Curtis H.	"	5 Amanda	77
" Clyde E.	61	6 Anderson	"
5 David N.	69	2 Ann	4
6 David B.	70	5 Anna	66
" Edward A.	60	" Anna R.	73
" Edmond W.	62	4 Anna	75, 78
" Edna	"	6 Ardie T.	72
" Ella	60	" Aubrey	66
5 Eli N.	69	3 Barbara	81
6 Eli S.	"	4 Barbara A.	83
5 Elizabeth	"	6 Charles W.	74
6 Emery F.	75	" Chester A.	66
" Ernest S.	"	5 Clara	84
" Ernest J.	"	" Daniel W.	71
" Gilbert L.	60	" Debbie A.	77
" Harry R.	62	" Edgar S.	87
" Herbert	"	6 Edith	74
5 Jacob N.	61	2 Elsie	4
6 Jennie	62	2 Elizabeth	7
5 Jesse G.	"	4 Elizabeth	55, 78
" Rev. Levi N.	"	5 Elizabeth	65, 77
6 Leland P.	70	3 Elizabeth	79
" Lillian M.	62	4 Eli	78
" Louisa	60	6 Florence B.	66
" Maggie M.	69	5 Florence M.	84
" Martha D.	"	" Frances D.	72
" Mabel	62	" Frank C.	84

GENERAL INDEX.

5

Gen	Page	Gen	Page
5 Nash George G.	84	5 Nash William H.	74
" Hannah	79	4 William H.	88
" Henry A.	73	" William	84
3 Henry	78	5 William S.	"
5 Henry	79	6 Zoly	66
" Huldah J.	77	4 Oberholtzer Anna	7 8
" Jacob	66	" Barbara	7
4 Jacob	78	" Jacob	"
5 Jacob A.	74	5 Maria	"
3 Jacob	76	8 Rev. William	8
4 Jacob S.	83	6 Overholt Aaron	11
6 John W.	74	" Abraham	"
" John M.	77	5 Abraham	11, 40, 51
4 John	84	3 Abraham	48
2 Joseph	55	4 Abraham S.	53
4 Rev. Joseph	63	3 Agnes	38
5 Joseph A.	74	5 Amanda	20
3 Joseph	83	6 Alverna	41
4 Joseph D.	84	5 Amella	20
" J. Stokes	83	6 Amos	10
" Julia A.	78	5 Anna	13, 26, 51
2 Katharine	4	" Anna J.	35
6 Lottie M.	73	4 Anna	53
5 Levi	73, 79	3 Anna	54
" Levi W.	77	5 Anthony M.	41
" Levina	74	6 Austin W.	28
2 Magdalena	5	4 Barbara	15
5 Magdalena	74	3 Barbara	48
3 Mary	55	5 Barbara	49
4 Mary	58, 78, 88	" Benjamin F.	47
5 Mary	64, 71, 73	6 Charlotte	26
6 Mary	77	5 Charles A.	35
4 Mary V.	83	" Christiana	48
6 Nellie J.	66	6 Claud L.	29
5 Priscilla V.	72	" Cynthia E.	40
" Rebecca	65	5 Dr. Daniel W.	33
4 Rebecca	67	6 Edwin C.	28
6 Reed	77	5 Elvi	41, 48
5 Reuben W.	"	4 Elizabeth	7, 48
6 Richard	67	6 Elizabeth	11, 40
5 Salome	"	5 Elizabeth	15, 40, 50
" Samuel S.	66	3 Elizabeth	48
4 Samuel	76	5 Ella M.	35
6 Samuel N.	77	6 Elmer E.	27
5 Samuel	79	" Enos	11
" Sarah	72, 84	5 Fannie	47
" Solomon	74	6 Forest J.	28
" Sophia	76	" Ford E.	29
4 Sophia	83	" Francis A.	41
5 Susan W.	76	5 Hannah	26, 49, 50
" Susanna	71	4 Hannah	52
4 Susanna	78	5 Hasseltine	53
" Tobias	"	" Henry	47
5 Virginia	83	" Henry S.	51
" Wilbur A.	"	6 Ida	41
1 William	3	5 Isaiah	48
2 William	6	4 Jacob	7, 48
6 William W.	71	6 Jacob	11

Gen	Page	Gen	Page
5 Overholt Jacob L.	42	6 Overholt William	11
6 John	11	4 William	25
5 John M.	20, 49	6 William H.	20
4 Dr. John	32	5 Schall Hannah	79
6 John L.	34	" Sabina C.	"
5 John E.	35	6 Schantz Arthur B.	61
6 John W.	41	" Austin T.	"
4 John	49	" Etta M.	"
5 John D.	51	" Florence A.	"
6 Jonas	11	" Franklin A.	"
5 Jonas	47	" Herbert C.	"
6 Joseph	13	" Orpheus M.	"
4 Joseph K.	26	" Sophia E.	"
5 Joseph A.	20	" Shook Benjamin H.	23
6 Joseph A.	"	" Ella	24
3 Joseph	39	" Kate M.	23
4 Joseph	47	" Lydia F.	24
5 Joseph S.	51	" Sarah R.	"
" Judith	41	" Swartz Mailinda O.	27
6 Leah	11	5 Swope Abraham F.	53
5 Leah	14	" Hannah E.	"
6 Lester S.	28	" Mailinda	"
" Lucy E.	41	" Reuben O.	"
4 Lydia	38	" Sarah E.	"
3 Magdalena	48	6 Trachessell Edwin	69
6 Manasseh L.	12	" John G.	"
" Margaret O.	26	" Lizzie	"
5 Margaret A.	20	" Samuel	"
4 Margaret	47	" Sarah R.	"
4 Margaret	48	6 Utt Rev. Elias B.	18
" Martin	7, 10, 39	" John E.	20
6 Martin	10	" Joseph H.	19
" Mary A.	11	" Waltz Clement O.	31
4 Mary	25, 47, 53	" Earl E.	33
5 Mary	26	" I. Claud	"
6 Mary J.	40	" Waterman Albert	39
3 Mary	48	" Caroline	40
6 Mary E.	49	" Elizabeth	"
" Minerva	41	" Harvey	39
5 Mollie	10	" Louisa	40
" Mollie A.	33	" Noah	39
6 Nellie E.	35	" Williams Charles J.	38
" Rachel	49	" Ernest T.	"
" Reuben	41	" Harlan O.	"
" Rorrena B.	34	" Harry W.	"
" Roscoe E.	35	" Lydia A.	"
" Rufus	11	" Dr. William W.	37
" Samuel M.	34	" Wismer Abraham N.	71
4 Samuel	48	" Delos	"
5 Sallie	14	" Florence	"
4 Sarah	7, 30, 43, 53	" Harvey N.	"
5 Sarah	49	" John E.	60
" Simeon	41, 51	" Mary	59
4 Simeon S.	53	5 Sarah	47
5 Susan A.	28	6 Solomon	59
" Tobias	48	" Sophia	"
" William	10, 27	" Wilford N.	71

89069666998



b89069666998a